



**CALIFORNIA UNDERGROUND SAFETY BOARD
INVESTIGATION DIVISION
INVESTIGATION REPORT**

Date: December 12, 2024
Case No.: 23NTS0019

Violations:

Advanced Erosion Services Corporation, dba AES Construction Services
Government Code § 4216.2(b): Excavating without first contacting a Regional
Notification Center

Government Code § 4216.4(c)(2): Failure to call 911 upon causing damage to a natural
gas facility

Government Code § 4216.4(c)(3): Failure to notify the Regional Notification Center of
damage to a natural gas facility

Executive Summary:

On the morning of November 20, 2023, Advanced Erosion Services Corporation was grading a residential side yard at 32518 Gonsalez Court in Menifee, California 92584, when it struck a ½" plastic gas facility. It did not have a ticket for the grading work and did not notify the Regional Notification Center of the damage it caused to the natural gas facility.

No injuries or fatalities occurred. Southern California Gas Company reported the excavation and the damage to the California Underground Safety Board.

Reporting Party Information:

Southern California Gas Company
Regional Notification Center Member Code: SCG10M
555 West 5th Street, Suite 1700
Los Angeles, California 90013

Date of Incident:

November 20, 2023

Location of the Incident:

32518 Gonsalez Court
Menifee, California 92584

Operator:

Southern California Gas Company
Regional Notification Center Member Code: SCG10M
555 West 5th Street, Suite 1700
Los Angeles, California 90013

Excavator:

Advanced Erosion Services Corporation dba AES Construction Services
175 North Cawston Avenue, Suite 170
Hemet, California 92545

Facility Types Damaged:

½" plastic natural gas service facility

Investigation:

Notification of the Incident

On December 11, 2023, at 2:25 p.m., the California Underground Safety Board (Board) received damage notification number 23NTS0019 from the Southern California Gas Company. The notification stated, on November 20, 2023, Southern California Gas Company learned, “Third-party grading for new homes without a valid USA ticket hit the ½ plastic service with the backhoe.” It also stated that Advance Erosion Services Corp. was the excavator, and the damage happened at 32518 Gonsalez Court, Menifee, California 92584. (Exh. 1.)

The case was assigned to Investigator Jeff McClenahan (Investigator).

Identity of the Excavator

Government Code section 4216(h) defines an excavator to be “any person, firm, contractor or subcontractor, owner, operator, utility, association, corporation, partnership, business trust, public agency, or other entity that, with their, or his or her, own employees or equipment performs any excavation.”

Advanced Erosion Services Corporation dba AES Construction Services is currently licensed by the California Contractors State License Board, license number 899468, with a C12-Earthwork and Paving and a B-General Building Classification. (Exh. 2.)

Identity of the Operator

Government Code section 4216(o) defines an operator to be “any person, corporation, partnership, business trust, public agency, or other entity that owns, operates, or maintains a subsurface installation.”

On November 20, 2023, Southern California Gas Company employee Juan Garcia Lopez was notified via internal company email of a damage to its ½" plastic natural gas service facility at 32518 Gonzalez Court, Menifee, California 92584. (Exh. 1.)

Advanced Erosion Services Corporation Did Not Notify the Regional Notification Center Before Excavating on November 20, 2023

Government code section 4216.2(b) requires an excavator to contact a regional notification center prior to excavating.

Government code 4216(g) states: “Excavation” means any operation in which earth, rock, or other material in the ground is moved, removed, or otherwise displaced by means of tools, equipment, or explosives in any of the following ways: grading”

On January 26, 2024, Armando Lovera, an estimator for Advanced Erosion Services Corporation dba AES Construction Services (AESC), emailed responses to questions from the Board’s investigator. One response stated, “AES did not obtain a 811 tickets. We did no do any excavation whatsoever, we were grading the side yard of the house only.” (Exh. 3.)

On July 30, 2024, Investigator emailed DigAlert requesting a ticket search for AESC, and received tickets from January 1, 2023, through November 30, 2023, for 32518 Gonzalez Court, Menifee, California 92584. (Exh. 4.)

Amber Dahl, Safety Awareness Director at DigAlert, emailed the ticket search results on July 30, 2024. The ticket search results provided by DigAlert contained 5 tickets, none of which were created as a result of AESC contacting DigAlert. (Exh. 5.)

Excavation and Damage

On January 26, 2024, AESC’s estimator Armando Lovera, emailed responses to the Board’s questions sent with the Case Announcement and stated:

- AESC finished grading the side yard of the house and they did not consider this work to be excavation.
- That at approximately 9:30 a.m. on November 20, 2023, AESC was grading with a skip loader, with a rear scraper attachment, when they damaged a gas connection pipe where a gas meter would later be installed at the residence.
- That the construction manager contacted Southern California Gas Company after the damage. (Exh. 3.)

Advanced Erosion Services Corporation Did Not Notify the Regional Notification Center After Damaging the Natural Gas Service Facility

Government code section 4216.2(b) requires an excavator, except in an emergency, to notify the regional notification center of the excavator's intent to excavate at least two working days before beginning excavation.

After damaging the gas line, AESC did not notify DigAlert. On July 16 and July 30, 2024, Investigator emailed DigAlert requesting a ticket search for 32518 Gonsalez Court, Menifee, California 92584, and received tickets from January 1, 2023, through November 30, 2023. (Exhs. 4, 5, and 7.)

Amber Dahl, Safety Awareness Director at DigAlert, emailed the ticket search results on July 30, 2024. (Exh. 7.) The ticket search results from DigAlert contained 5 tickets in the area, none of which were created as a result of AESC contacting DigAlert after the damage. (Exh. 5.)

Advanced Erosion Services Corporation did not notify 911 after damaging the natural gas service facility

Government Code section 4216.4(c)(3) requires an excavator to notify the regional notification center of a damage to a natural gas facility.

AESC did not notify 911 after damaging the gas line. On December 23, 2024, the investigator submitted a Public Records Request to the Riverside County Sheriff's Office for dispatch logs or incident reports related to the dig-in at 32518 Gonsalez Court. (Exh. 6.)

On December 27, 2024, the investigator received an email from the Riverside County Sherriff's Office stating it had searched its database and found no records related to the investigator's request. (Exh. 6.)

Findings:

1. Advanced Erosion Services Corporation did not notify the regional notification center of its intent to excavate at 32518 Gonzalez Court, Menifee, California 92584, on November 20, 2023.
2. Advanced Erosion Services Corporation did not notify the regional notification center of the damage it caused at 32518 Gonzalez Court, Menifee, California 92584, on November 20, 2023, to a natural gas facility.
3. Advanced Erosion Services Corporation did not contact 911 of the damage it caused at 32518 Gonzalez Court, Menifee, California 92584, on November 20, 2023, to a natural gas facility.

Investigator	Supervisor
Jeff McClenahan	Anona Bonner
Signature	Signature
Jeff McClenahan	Anona Bonner

Exhibit List:

Exhibit No.	Description	Date	Received From
1	Initial Damage Report from Southern California Gas Company	Received on 12/22/2023	Southern California Gas Company
2	Contractor's License Detail for License No. 899468 obtained from the Contractors State License Board website	Downloaded on 7/16/2024	California Contractors State License Board website at https://www.cslb.ca.gov/onlineservices/checklicensell/checklicense.aspx
3	Advance Erosion Services Corporation Responses to Questions sent with the Case Announcement	Received on 1/26/2024	Armando Lovera Advance Erosion Services Corporation
4	Email request for tickets sent to DigAlert	Emailed on 7/16/2024	
5	Ticket search results from DigAlert for January 1, 2023 through November 30, 2023	Emailed on 7/30/2024	Amber Dahl Safety Awareness Director DigAlert
6	Letter from Riverside County Sheriff's Office stating no records of emergency dispatch	Received on December 27, 2024	Riverside County Sheriff's Office
7	Additional emails with request for tickets with DigAlert		

Exhibit 1

Underground Safety No-Ticket

Submitted by: Anonymous user

Submitted time: Dec 11, 2023, 2:25:30 PM

Your Information

Your First Name

Juan

Your Last Name

Garcia Lopez

Your Phone Number

8182696760

Your E-mail

jgarcial@socalgas.com

Reviewer Information

Has the information you are submitting today been reviewed or changed by anyone besides yourself?

No

Excavator Information

Company Name

Advance Erosion Services Corp.

First Name

Armando

Last Name

Lovera

Phone Number

9515708870

E-mail

Aesconstruction@hotmail.com

Upload a photo of the company truck, uniform, or business card.

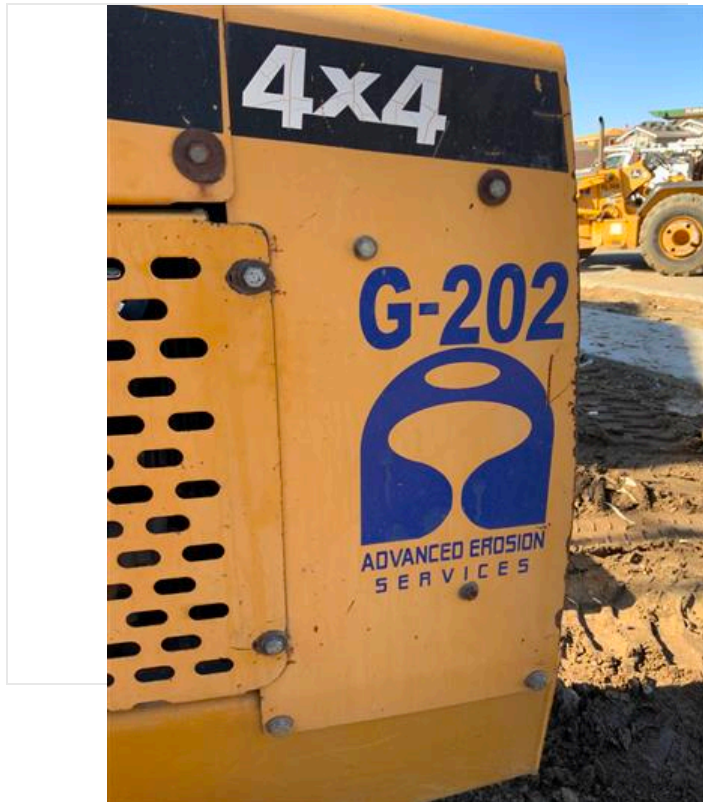

Same for all?

Yes

First Name

Juan

Last Name

Garcia Lopez

Phone Number

8182696760

E-mail

jgarcial@socalgas.com

Upload other documentation substantiating the identity of the excavator.

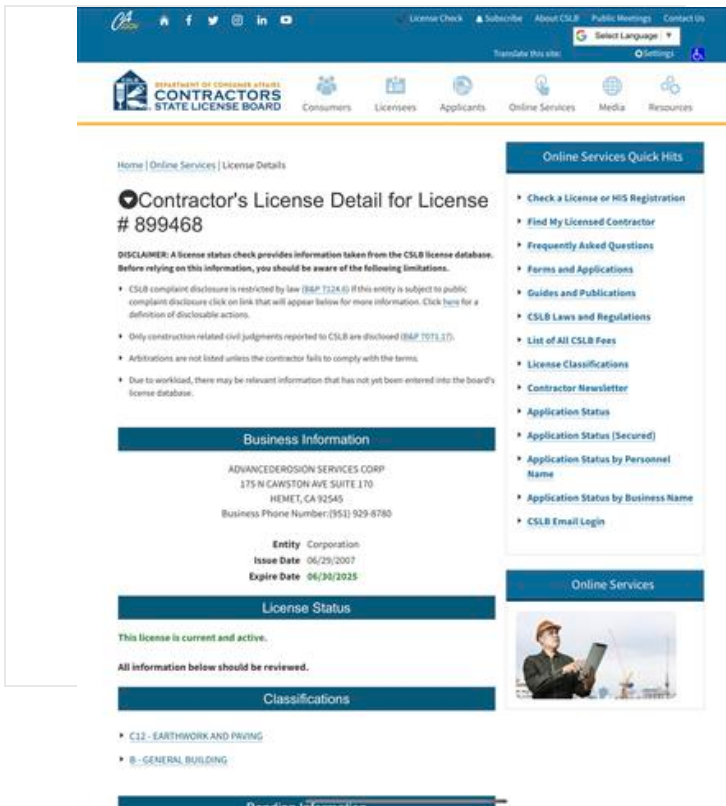

checkfields_excavator

IMG_1802.jpg

Damage

Does this no-ticket complaint involve a damage?

Yes, damage occurred.

Location

Indicate location of excavation activity.

Lat: 33.6534 Lon: -117.12699

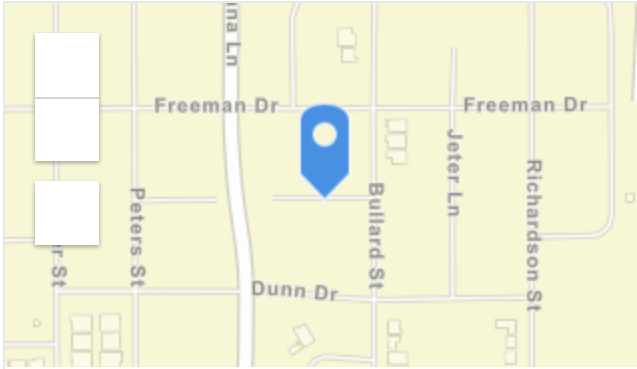

Best address or cross streets of damage location.

32518 Gonzalez Ct, Menifee Ca 92584

Describe the observed excavation activity.

Third-party grading for new homes without a valid USA ticket hit the 1/2 plastic service with the backhoe.

Upload photo of excavation location. The photo should be taken at a wide angle and include location identifiers such as buildings in the background, street signs, bridges, freeways, etc.:



Additional Photo

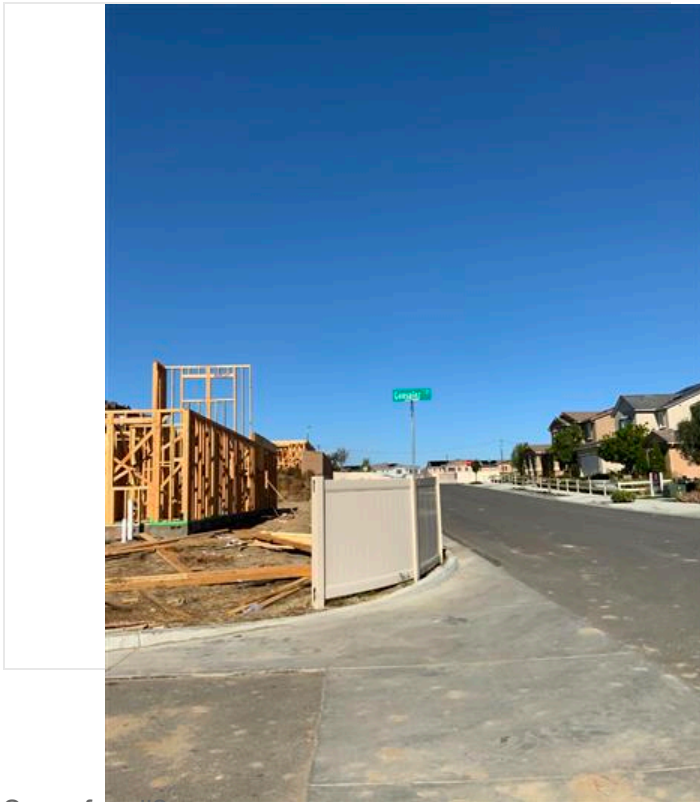

Same for all?

Yes

First Name

Juan

Last Name

Garcia Lopez

Phone Number

8182696760

E-mail

jgarcial@socalgas.com

Upload photo, map, survey, or other documentation substantiating the location of your facilities in relation to the observed excavation activity.



First Name

Juan

Last Name

Garcia Lopez

Phone Number

8182696760

E-mail

jgarcial@socalgas.com

checkfields_location

IMG_1804.jpg

Injury?

No

Death?

No

Fire?

No

Evacuation?

No

Date you learned of the damage:

Nov 20, 2023

Time you learned of the damage:

11:11

How did you learn of the damage?

Internal e-mail notification.

Supporting Documentation

Same for all?

Yes

First Name

Juan

Last Name

Garcia Lopez

Phone Number

8182696760

E-mail

jgarcial@socalgas.com

Photo 2: First Name

Juan

Photo 2: Last Name

Garcia Lopez

Photo 2: Phone Number

8182696760

Photo 2: E-mail

jgarcial@socalgas.com

Photo 3: First Name

Juan

Photo 3: Last Name

Garcia Lopez

Photo 3: Phone Number

8182696760

Photo 3: E-mail

jgarcial@socalgas.com

Damage Details

Type of Facility damaged?

Natural Gas

Facility service level?

Distribution service

Facility material?

Plastic

Facility diameter (inches)?

1/2

Tool that caused the damage:

Backhoe

Upload photo depicting the damaged facility

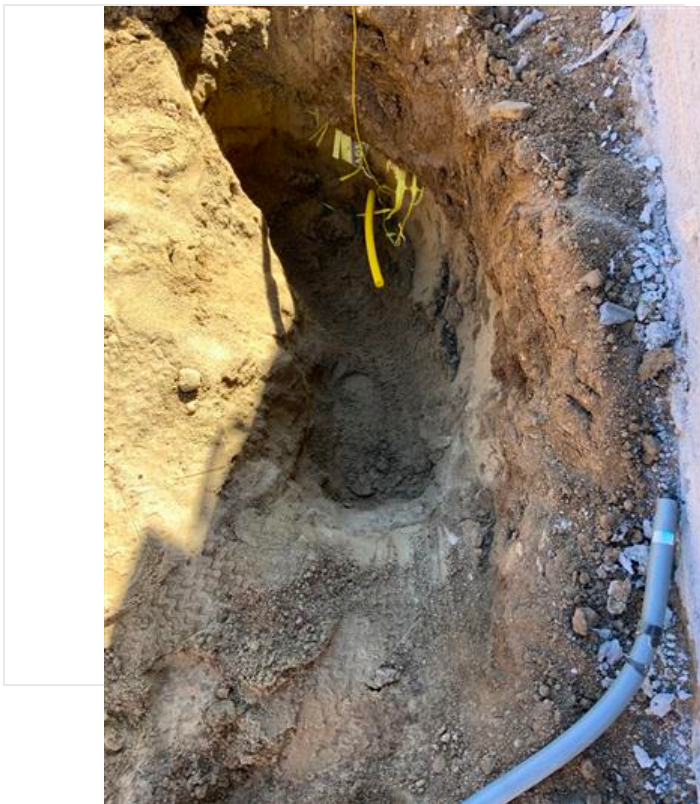

First Name

Juan

Last Name

Garcia Lopez

Phone

8182696760

E-mail

jgarcial@socalgas.com

Exhibit 2



Contractor's License Detail for License # 899468

DISCLAIMER: A license status check provides information taken from the CSLB license database. Before relying on this information, you should be aware of the following limitations.

- ▶ CSLB complaint disclosure is restricted by law (B&P 7124.6) If this entity is subject to public complaint disclosure click on link that will appear below for more information. Click [here](#) for a definition of disclosable actions.
- ▶ Only construction related civil judgments reported to CSLB are disclosed (B&P 7071.17).
- ▶ Arbitrations are not listed unless the contractor fails to comply with the terms.
- ▶ Due to workload, there may be relevant information that has not yet been entered into the board's license database.

Data current as of 7/16/2024 2:34:06 PM

Business Information

ADVANCEDEROSION SERVICES CORP
175 N CAWSTON AVE SUITE 170
HEMET, CA 92545
Business Phone Number:(951) 929-8780

Entity Corporation
Issue Date 06/29/2007
Expire Date 06/30/2025

License Status

This license is current and active.

All information below should be reviewed.

Classifications

- ▶ C12 - EARTHWORK AND PAVING
- ▶ B - GENERAL BUILDING

Bonding Information

Contractor's Bond

This license filed a Contractor's Bond with [AMERICAN CONTRACTORS INDEMNITY COMPANY](#).

Bond Number: 100113137

Bond Amount: \$25,000

Effective Date: 01/01/2023

[Contractor's Bond History](#)

Bond of Qualifying Individual

The qualifying individual ARMANDO LOVERA certified that he/she owns 10 percent or more of the voting stock/membership interest of this company; therefore, the Bond of Qualifying Individual is not required.

Effective Date: 05/15/2009

[BQI's Bond History](#)

Workers' Compensation

An employee service group holds the workers compensation insurance.

Policy Number:C55610952

Effective Date: 05/01/2024

Expire Date: 05/01/2025

[Workers' Compensation History](#)

Other

▶ Personnel listed on this license (current or disassociated) are listed on other licenses.

[Back to Top](#)

[Privacy Policy](#)

[Accessibility Certification](#)

[Conditions of Use](#)

[Accessibility](#)

Copyright © 2024 State of California

Exhibit 3

From: [Armando Lovera](#)
To: McClenahan, Jeff@EnergySafety
Subject: Re: Underground Safety Board: Case Announcement 23NTS0019
Date: Saturday, July 20, 2024 10:56:32 AM
Attachments: [image001.png](#)

CAUTION: This email originated from outside of the organization. Do not click links or open attachments unless you recognize the sender and know the content is safe.

Hi Jeff,

Sorry for the late response, I just found your email.

Yes, that is the correct license number.

And the address is the correct one as well.

Like I mentioned before there was no excavation done by us. We did not use a backhoe just a grading tractor with a scraper bucket in the rear to finish grade surface.

There was only one gas pipe service for that house.

Any more questions feel free to contact me.

Thank You

Armando Lovera, estimator.
ADVANCE EROSION SERVICES, CORP.
dba:
AES CONSTRUCTION SERVICES
175 N Cawston Ave. Suite 170
HEMET, CA 92545
[REDACTED]

From: McClenahan, Jeff@EnergySafety <Jeff.McClenahan@energysafety.ca.gov>
Sent: Tuesday, July 16, 2024 2:48 PM
To: Armando Lovera <aesconstruction@hotmail.com>
Cc: Maria Contreras <nenita.sds@gmail.com>
Subject: RE: Underground Safety Board: Case Announcement 23NTS0019

Hi Armando and Maria,

I'm closing out this case and need you to confirm a couple things for me:

Is the AES Construction Services CSLB License # 899468?

Confirm the address and date of the grading damage to the gas pipe described.

I have a report of an AES backhoe natural gas excavation damage on November 20, 2023 at 32518 Gonzalez Court in Menifee, but what you described below sounds like a different damage. Were there two natural gas damages on this project or nearby?



Jeff McClenahan (He/him)

Senior Policy Investigator | Underground Investigations Division

Office of Energy Infrastructure Safety

(279) 789-1818

From: Armando Lovera <aesconstruction@hotmail.com>

Sent: Friday, January 26, 2024 12:45 PM

To: McClenahan, Jeff@EnergySafety <Jeff.McClenahan@energysafety.ca.gov>

Cc: Maria Contreras <nenita.sds@gmail.com>

Subject: Re: Underground Safety Board: Case Announcement 23NTS0019

CAUTION: This email originated from outside of the organization. Do not click links or open attachments unless you recognize the sender and know the content is safe.

Hi Jeff,

Please see responses below.

1. Area wasn't delineated, there was a gas pipe sticking out where the meter was to be installed after.
2. AES did not obtain a 811 tickets. We did no do any excavation whatsoever, we were grading the side yard of the house only.
3. As I mentioned before we didn't perform any excavation at all.
4. No 811 ticket obtained prior.

5. We have no written policies in regard to 811 calls. As I mentioned before we do not do any excavation.
6. No 811 ticket obtained prior
7. Main builder Richmond American Homes
8. Finish Grading

10. John Deere 210 Skip Loader and 7510 Kubota Tractor
11. Advanced Erosion owns the equipment
12. See attachments.
13. 9:30AM to 10.00AM approximately.
14. Jobsite area must be walk and inspected prior to start to assess for any existing damages, mark and identify existing utilities.
15. Rear scraper attached on the skip loader.
16. Operator saw the damage as it happened, then turned off the equipment and alert the construction manager who immediately, who called the gas company.
17. We have no policies in place specific for excavation incidents. I'll work with our safety consultant to create and train our personnel in regards of this issue.
18. Shut down all equipment, Informed the site construction manager immediately about the incident so then she called the gas company. Get all personnel working in the immediate area to a safe distance and wait for the gas company to show and contain the leak.
19. No injuries
20. Make sure to call for a 811 tickets prior to work start .Train personnel to stay away as far as possible from the gas pipe. Identify potential risk if working near the gas connection.
21. See attachments
22. Gas connection pipe where the gas meter is to be connected was pulled and disconnected from yellow gas hose buried.

I have answered your questionnaire to the best of my abilities.
Should you need more information feel free to contact us.
Thank You

Armando Lovera, estimator.
ADVANCE EROSION SERVICES, CORP.
dba:
AES CONSTRUCTION SERVICES
175 N Cawston Ave. Suite 170
HEMET, CA 92545
[REDACTED]

From: McClenahan, Jeff@EnergySafety <Jeff.McClenahan@energysafety.ca.gov>
Sent: Tuesday, January 16, 2024 11:19 AM
To: aesconstruction@hotmail.com <aesconstruction@hotmail.com>
Cc: Maria Contreras <nenita.sds@gmail.com>
Subject: RE: Underground Safety Board: Case Announcement 23NTS0019

Hi Armando and Maria,

Please see my 2nd Information Request attached for your records on this incident.

Please answer the questions below and let me know a good time for an interview by next **Friday January 26, 2024** to cooperate with this investigation.

Thanks for your time on this,

Jeff McClenahan (He/him)
Senior Policy Investigator | Underground Investigations Division

Office of Energy Infrastructure Safety

715 P Street, 20th Floor
Sacramento, CA 95814
(279) 789-1818
EnergySafety.ca.gov

From: McClenahan, Jeff@EnergySafety <Jeff.McClenahan@oeis.onmicrosoft.com>

Sent: Wednesday, January 3, 2024 12:40 PM

To: aesconstruction@hotmail.com

Subject: Underground Safety Board: Case Announcement 23NTS0019

Hi Armando Lovera,

I'm Jeff McClenahan with the Underground Safety Board, Investigations Division. I've been assigned to follow up on notification 23NTS0019 about an excavation incident involving excavation without an 811 ticket with damage to natural gas utility on 11/20/2023 at approximately 32518 Gonzalez Court, Menifee California 92584.

The Board investigates excavation incidents to understand what happened, determine whether any potential safety violations were involved, and better understand how to prevent future accidents.

See the information request attached and by 1/12/2024 please forward any records you have associated with this incident such as photos, USA Tickets, written communications, or other documentation.

Please let me know a good day for an interview and please retain all records that pertain to this incident for our discussion.

I also have a series of questions for you in advance which in some cases could take the place of an interview.

Please respond to the best of your ability and call me at 279-789-1818 if you have any questions or would prefer to speak by phone.

Thanks for your time to help improve public safety in California.

Questions

1. Was the area delineated prior to the incident? If so, how was it delineated? Please provide the photos demonstrating the delineated area.
2. When did Advance Erosion Services Corporation obtain an 811 ticket?
3. Were you aware that you needed to contact 811 to notify them of your planned excavation?
4. Could you please provide a copy or number for your 811 ticket?
5. Please provide all written policies and procedures regarding obtaining an 811 ticket and delineating the jobsite.
6. Did Southern California Gas Company respond to the 811-ticket request? If so, when and how did they mark their facilities?

7. Who hired you to complete the project?
8. What was the scope of work for this project? Please provide the job contract.
9. How many people did you have on the job site that day? Please provide names and contact information for all personnel on the job site.
10. What equipment was used to perform the work?
11. Who owns the equipment used for the job? If the equipment was rented; please provide the rental contract with the name and contact information of the vendor who rented you the equipment.
12. Please provide all written policies and procedures regarding the use of equipment at the jobsite.
13. Approximately what time did the incident happen?
14. How did [insert excavation company name] prepare the jobsite prior to the work beginning?

15. What tool/equipment made contact with the [insert damaged] facility at the time of the incident?

16. How did Advance Erosion Services Corporation learn that the Southern California Gas Company facility was hit/damaged?
17. Please provide all written policies and procedures regarding what to do after an excavation incident occurs.
18. How did Advance Erosion Services Corporation respond to the incident?
19. Were there any injuries to any personnel on site?
20. What would Advance Erosion Services Corporation have done differently to prevent another similar incident in the future?
21. Could you please provide a copy of all the photos taken at the site.
22. Please describe all the property damages, injuries, fire, etc, caused by this incident.
23. Is there any other information which you feel is important to this incident?

Jeff McClenahan (He/him)

Senior Policy Investigator | Underground Investigations Division

Office of Energy Infrastructure Safety

715 P Street, 20th Floor

Sacramento, CA 95814

(279) 789-1818

EnergySafety.ca.gov

Exhibit 4

From: [McClenahan, Jeff@EnergySafety](mailto:McClenahan,Jeff@EnergySafety)
To: [Amber Dahl](#)
Subject: Underground Safety Board: Ticket Search 32518 Gonzalez Ct, Menifee Ca 92584
Date: Tuesday, July 16, 2024 2:50:00 PM

Hi Amber,

Could you please provide a copy of USA tickets at 32518 Gonzalez Court, Menifee CA 92584 for November 2023?

Thank you,

Jeff McClenahan (He/him)

Senior Policy Investigator | Underground Investigations Division

Office of Energy Infrastructure Safety

715 P Street, 20th Floor

Sacramento, CA 95814

(279) 789-1818

EnergySafety.ca.gov

Exhibit 5



Underground Service Alert

of Southern California™

July 30, 2024

Jeff McClenahan
Underground Safety Board
715 P St, 20th Floor
Sacramento, CA 95814

File Number: Unknown

Dear Jeff,

After searching our records from **1/1/23 through 11/30/23**, we found the following DigAlert ticket(s) A232210846, A232480296, A232630845, B191490165, **B191820132** for the location at or near 32518 Gonsalez Court in Menifee. I hope this information will be helpful.

If we can be of further assistance, please call us at 951-808-8100.

Sincerely,

Amber Dahl
Safety Awareness Director

Ticket: A232210846-00A

MBRCOD 00001B USAS 07/30/24 08:41:23 A232210846-00A NEW NORM POLY LREQ

Ticket: A232210846 Rev: 00A Created: 08/09/23 14:24 User: MIN Chan: 100

Work Start: 08/11/23 17:01 Legal Start: 08/11/23 17:01 Expires: 09/06/23 23:59
Response required: Y Priority: 2

Excavator Information

Company: TRENCHERS WEST Type: CONT
Co Addr: 520 S CLAUDINA ST
City : ANAHEIM State: CA Zip: 92805
Created By: PACO HUIRACHE Language: ENGLISH
Office Phone: 714-833-0927 SMS/Cell: 714-833-0927
Office Email: PACO@TRENCHERSWEST.COMSite Contact: PACO HUIRACHE
Site Phone: 714-833-0927 Site SMS/Cell:
Site Email:

Excavation Area

State: CA County: RIVERSIDE Place: MENIFEE
Zip: 92584
Address : Street: GONZALEZ CT
Cross 1 : BULLARD ST
Cross 2 :
Location: LOTS 8,9 & 15-17 GONZALEZ CT, LOTS LOC ON BOTH SIDES OF GONZALEZ CT
: FROM APPROX 55FT W/OF BULLARD ST W/FOR APPROX 175FT TO COVER ALL LOTS
: **STREETS SHOWN ON GOOGLE MAPS**

Searchable Tags:

Job size: sq-feet: 44625 sq-miles: 0.001601

Delineated Method: WHITEPAINT

Work Type: INSTALL NEW DRY UTIL SERVICES

Work For : RICHMOND AMERICAN HOMES

Permit: Job/Work order:

Project ID:

Project Name:

1 Year: N Boring: N Street/Sidewalk: Y Vacuum: N Explosives: N Pavement Only: N

Lat/Long

Center Generated (NAD83): 33.653612/-117.127528 33.653634/-117.126433
: 33.653200/-117.127520 33.653223/-117.126424

Excavator Provided: 33.653420/-117.126670

Map link:

https://newtin.digalert.org/newtinweb/map_tkt.nap?TRG=2AlFlDkBiIdJWIf-7

Members:

EMWRECWTR EMWSWR EMWWATER SCG1MUR UCHTRW_S2 USCESJ

(c) Copyright 2022 Underground Service Alert of Southern California.
All rights reserved.

Ticket Responses for: A232210846-00A

Member	Name	Rev	Responded	By	Response
EMWRECWTR	EASTERN MUNICIPAL WATER DISTRICT	00A	08/10/23 05:59:29 AM	Daniel Sanchez	(001) CLEAR - NO CONFLICT
EMWSWR	EASTERN MUNICIPAL WATER DISTRICT	00A	08/10/23 05:59:27 AM	Daniel Sanchez	(002) CLEAR - NO CONFLICT BUT PRIVATELY OWNED UTILITY ON PROPERTY - CONTACT PRIVATE UTILITY OWNER FOR LOCATE
EMWWATER	EASTERN MUNICIPAL WATER DISTRICT	00A	08/10/23 05:59:29 AM	Daniel Sanchez	(002) CLEAR - NO CONFLICT BUT PRIVATELY OWNED UTILITY ON PROPERTY - CONTACT PRIVATE UTILITY OWNER FOR LOCATE
SCG1MUR	SOCALGAS DISTRIBUTION MURRIETA	00A	08/10/23 01:23:39 PM	PRSDG01 DSFOLEY	(010) LOCATE AREA MARKED
UCHTRW_S2	SPECTRUM - RIVERSIDE	00A	08/11/23 12:17:07 PM	UQ Responder	(022) NO DELINEATION - RESEND TICKET REQUESTED
USCESJ	UTILIQUEST FOR SCE DIST- SAN JACINTO REG	00A	08/11/23 12:17:07 PM	UQ Responder	(022) NO DELINEATION - RESEND TICKET REQUESTED

Ticket: A232210846-01B

MBRCOD 00001B USAS 07/30/24 08:42:15 A232210846-01B REMK NORM POLY LREQ

Ticket: A232210846 Rev: 01B Created: 08/23/23 14:06 User: DIRECT Chan: WEB

Work Start: 08/25/23 17:01 Legal Start: 08/25/23 17:01 Expires: 09/20/23 23:59

Response required: Y Priority: 2

Re-Marks Required: ALL

Excavator Information

Company: TRENCHERS WEST

Type: CONT

Co Addr: 520 S CLAUDINA ST

City : ANAHEIM

State: CA Zip: 92805

Created By: PACO HUIRACHE

Language: ENGLISH

Office Phone: 714-833-0927

SMS/Cell: 714-833-0927

Office Email: PACO@TRENCHERSWEST.COM

Site Contact: PACO HUIRACHE

Site Phone: 714-833-0927

Site SMS/Cell:

Site Email:

Excavation Area

State: CA County: RIVERSIDE

Place: MENIFEE

Zip: 92584

Address : Street: GONZALEZ CT

Cross 1 : BULLARD ST

Cross 2 :

Location: LOTS 8,9 & 15-17 GONZALEZ CT, LOTS LOC ON BOTH SIDES OF GONZALEZ CT

: FROM APPROX 55FT W/OF BULLARD ST W/FOR APPROX 175FT TO COVER ALL LOTS

: **STREETS SHOWN ON GOOGLE MAPS**

Searchable Tags:

Job size: sq-feet: 44625

sq-miles: 0.001601

Delineated Method: WHITEPAINT

Work Type: INSTALL NEW DRY UTIL SERVICES

Work For : RICHMOND AMERICAN HOMES

Permit:

Job/Work order:

Project ID:

Project Name:

1 Year: N Boring: N Street/Sidewalk: Y Vacuum: N Explosives: N Pavement Only: N

Lat/Long

Center Generated (NAD83): 33.653612/-117.127528 33.653634/-117.126433

: 33.653200/-117.127520 33.653223/-117.126424

Excavator Provided: 33.653420/-117.126670

Map link:

https://newtin.digalert.org/newtinweb/map_tkt.nap?TRG=22AqAo9m7t1vuv3-k

Comments:

****REQUEST RE-MARKS**** FROM ALL - WORK CONTINUING PER PACO HUIRACHE--[DIRECT
08/23/2023 02:06 PM]

Members:

EMWRECWTR EMWSWR EMWWATER SCG1MUR UCHTRW_S2 USCESJ

(c) Copyright 2022 Underground Service Alert of Southern California.
All rights reserved.

Ticket Responses for: A232210846-01B

Member	Name	Rev	Responded	By	Response
EMWRECWTR	EASTERN MUNICIPAL WATER DISTRICT	01B	08/23/23 02:50:00 PM	Daniel Sanchez	(002) CLEAR - NO CONFLICT BUT PRIVATELY OWNED UTILITY ON PROPERTY - CONTACT PRIVATE UTILITY OWNER FOR LOCATE
EMWSWR	EASTERN MUNICIPAL WATER DISTRICT	01B	08/23/23 02:50:02 PM	Daniel Sanchez	(002) CLEAR - NO CONFLICT BUT PRIVATELY OWNED UTILITY ON PROPERTY - CONTACT PRIVATE UTILITY OWNER FOR LOCATE
EMWWATER	EASTERN MUNICIPAL WATER DISTRICT	01B	08/23/23 02:50:03 PM	Daniel Sanchez	(002) CLEAR - NO CONFLICT BUT PRIVATELY OWNED UTILITY ON PROPERTY - CONTACT PRIVATE UTILITY OWNER FOR LOCATE
SCG1MUR	SOCALGAS DISTRIBUTION MURRIETA	01B	08/24/23 11:12:51 AM	PRSDG01 DSFOLEY	(010) LOCATE AREA MARKED
UCHTRW_S2	SPECTRUM - RIVERSIDE	01B	08/24/23 11:37:37 AM	UQ Responder	(022) NO DELINEATION - RESEND TICKET REQUESTED
USCESJ	UTILIQUEST FOR SCE DIST- SAN JACINTO REG	01B	08/24/23 11:37:37 AM	UQ Responder	(022) NO DELINEATION - RESEND TICKET REQUESTED

Ticket: A232480296-00A

MBRCOD 00001B USAS 07/30/24 08:42:55 A232480296-00A NEW NORM POLY LREQ

Ticket: A232480296 Rev: 00A Created: 09/05/23 09:19 User: MAT Chan: 100

Work Start: 09/07/23 17:01 Legal Start: 09/07/23 17:01 Expires: 10/03/23 23:59
Response required: Y Priority: 2

Excavator Information

Company: TRENCHERS WEST Type: CONT
Co Addr: 520 S CLAUDINA ST
City : ANAHEIM State: CA Zip: 92805
Created By: PACO HUIRACHE Language: ENGLISH
Office Phone: 714-833-0927 SMS/Cell: 714-833-0927
Office Email: PACO@TRENCHERSWEST.COMSite Contact: PACO HUIRACHE
Site Phone: 714-833-0927 Site SMS/Cell:
Site Email:

Excavation Area

State: CA County: RIVERSIDE Place: MENIFEE
Zip: 92584
Address : Street: GONZALEZ CT
Cross 1 : BULLARD ST
Cross 2 :
Location: LOTS 10-14 ON GONZALEZ CT **LOTS ARE LOC ON BOTH SIDES OF GONZALEZ CT
: FRM APPROX 215FT W/OF BULLARD ST, W/FOR APPROX 125FT TO END OF ST**
: **STREETS SHOWN ON GOOGLE MAPS** ** GONZALEZ CT IS A NEW STREET NOT
: SHOWN ON MAP LOC EXT W/OF BULLARD ST AT APPROX 315FT N/OF DUNN DR**

Searchable Tags:

Job size: sq-feet: 35300 sq-miles: 0.001266

Delineated Method: WHITEPAINT

Work Type: INSTALL DRY UTILITIES SERVICES (STUBS)

Work For : RICHMAN AMERICAN HOMES

Permit: Job/Work order:

Project ID:

Project Name:

1 Year: N Boring: N Street/Sidewalk: Y Vacuum: N Explosives: N Pavement Only: N

Lat/Long

Center Generated (NAD83): 33.653619/-117.127835 33.653619/-117.126938
: 33.653208/-117.127835 33.653208/-117.126938

Excavator Provided: 33.653410/-117.127180

Map link:

https://newtin.digalert.org/newtinweb/map_tkt.nap?TRG=B2aQa0bRSSYORNa-D

Members:

EMWRECWTR EMWSWR EMWWATER SCG1MUR UCHTRW_S2 USCESJ

(c) Copyright 2022 Underground Service Alert of Southern California.
All rights reserved.

Ticket Responses for: A232480296-00A

Member	Name	Rev	Responded	By	Response
EMWRECWTR	EASTERN MUNICIPAL WATER DISTRICT	00A	09/05/23 12:19:12 PM	Daniel Sanchez	(002) CLEAR - NO CONFLICT BUT PRIVATELY OWNED UTILITY ON PROPERTY - CONTACT PRIVATE UTILITY OWNER FOR LOCATE
EMWSWR	EASTERN MUNICIPAL WATER DISTRICT	00A	09/05/23 12:19:07 PM	Daniel Sanchez	(002) CLEAR - NO CONFLICT BUT PRIVATELY OWNED UTILITY ON PROPERTY - CONTACT PRIVATE UTILITY OWNER FOR LOCATE
EMWWATER	EASTERN MUNICIPAL WATER DISTRICT	00A	09/05/23 12:19:07 PM	Daniel Sanchez	(002) CLEAR - NO CONFLICT BUT PRIVATELY OWNED UTILITY ON PROPERTY - CONTACT PRIVATE UTILITY OWNER FOR LOCATE
SCG1MUR	SOCALGAS DISTRIBUTION MURRIETA	00A	09/05/23 02:10:38 PM	PRSDG01 DSFOLEY	(010) LOCATE AREA MARKED
UCHTRW_S2	SPECTRUM - RIVERSIDE	00A	09/07/23 10:31:37 AM	UQ Responder	(022) NO DELINEATION - RESEND TICKET REQUESTED
USCESJ	UTILIQUEST FOR SCE DIST- SAN JACINTO REG	00A	09/07/23 10:31:37 AM	UQ Responder	(022) NO DELINEATION - RESEND TICKET REQUESTED

Ticket: A232630845-00A

MBRCOD 00001B USAS 07/30/24 08:43:42 A232630845-00A NEW NORM POLY LREQ

Ticket: A232630845 Rev: 00A Created: 09/20/23 14:48 User: LOR Chan: 100

Work Start: 09/22/23 17:01 Legal Start: 09/22/23 17:01 Expires: 10/18/23 23:59
Response required: Y Priority: 2

Excavator Information

Company: TRENCHERS WEST Type: CONT
Co Addr: 520 S CLAUDINA ST
City : ANAHEIM State: CA Zip: 92805
Created By: PACO HUIRACHE Language: ENGLISH
Office Phone: 714-833-0927 SMS/Cell: 714-833-0927
Office Email: PACO@TRENCHERSWEST.COMSite Contact: PACO HUIRACHE
Site Phone: 714-833-0927 Site SMS/Cell:
Site Email:

Excavation Area

State: CA County: RIVERSIDE Place: MENIFEE
Zip: 92584
Address : Street: GONZALEZ CT
Cross 1 : BULLARD ST
Cross 2 :
Location: BOTH SIDES OF GONZALEZ CT FROM APPROX 195FT W/OF BULLARD ST CONT W/FOR
: APPROX 125FT, AT LOTS #10 THROUGH 13
Searchable Tags:
Job size: sq-feet: 36100 sq-miles: 0.001295

Delineated Method: WHITEPAINT

Work Type: INSTALL DRY UTILITY SERVICES
Work For : RICHMOND AMERICAN HOMES
Permit: Job/Work order:
Project ID:
Project Name:
1 Year: N Boring: N Street/Sidewalk: Y Vacuum: N Explosives: N Pavement Only: N

Lat/Long

Center Generated (NAD83): 33.653614/-117.127835 33.653622/-117.126926
: 33.653203/-117.127832 33.653211/-117.126923
Excavator Provided: 33.653410/-117.127170

Map link:

https://newtin.digalert.org/newtinweb/map_tkt.nap?TRG=C2dRZTcHgKbKVNe-4

Members:

EMWRECWTR EMWSWR EMWWATER SCG1MUR UCHTRW_S2 USCESJ

(c) Copyright 2022 Underground Service Alert of Southern California.
All rights reserved.

Ticket Responses for: A232630845-00A

Member	Name	Rev	Responded	By	Response
EMWRECWTR	EASTERN MUNICIPAL WATER DISTRICT	00A	09/21/23 12:59:51 PM	Daniel Sanchez	(002) CLEAR - NO CONFLICT BUT PRIVATELY OWNED UTILITY ON PROPERTY - CONTACT PRIVATE UTILITY OWNER FOR LOCATE
EMWSWR	EASTERN MUNICIPAL WATER DISTRICT	00A	09/21/23 12:59:47 PM	Daniel Sanchez	(002) CLEAR - NO CONFLICT BUT PRIVATELY OWNED UTILITY ON PROPERTY - CONTACT PRIVATE UTILITY OWNER FOR LOCATE
EMWWATER	EASTERN MUNICIPAL WATER DISTRICT	00A	09/21/23 12:59:44 PM	Daniel Sanchez	(002) CLEAR - NO CONFLICT BUT PRIVATELY OWNED UTILITY ON PROPERTY - CONTACT PRIVATE UTILITY OWNER FOR LOCATE
SCG1MUR	SOCALGAS DISTRIBUTION MURRIETA	00A	09/21/23 09:09:35 AM	PRSDG01 DSFOLEY	(010) LOCATE AREA MARKED
UCHTRW_S2	SPECTRUM - RIVERSIDE	00A	09/21/23 02:26:33 PM	UQ Responder	(010) LOCATE AREA MARKED
USCESJ	UTILIQUEST FOR SCE DIST- SAN JACINTO REG	00A	09/21/23 02:26:33 PM	UQ Responder	(010) LOCATE AREA MARKED

MBRCOD 00001B USAS 07/30/24 08:57:16 B191490165-03B RNEW NORM POLY LREQ

Ticket: B191490165 Rev: 03B Created: 08/16/19 08:56 User: DIRECT Chan: WEB

Work Start: 08/16/19 08:56 Legal Start: 08/16/19 08:56 Expires: 09/13/19 23:59

Response required: N Priority: 2

Excavator Information

Company: CREW INC. Type: CONT
Co Addr: 19618 S SUSANA RD
City : RANCHO DOMINGUEZ State: CA Zip: 90221
Created By: JEFF SPAULDING Language: ENGLISH
Office Phone: 310-608-6860 SMS/Cell:
Office Email: JEFFS@CREWGRADING.COM

Site Contact: JUSTIN RASH

Site Phone: 909-721-9412

Site SMS/Cell:

Site Email:

Excavation Area

State: CA County: RIVERSIDE Place: WINCHESTER

Zip:

Address : Street: GARBANI RD

Cross 1 : LA VENTANA RD

Cross 2 :

Location: BOUNDED AREA: N/BY GARBANI RD, W/BY LA VENTANA RD, S/BY WICKERD RD,
: E/BY LEON RD

Searchable Tags:

Job size: sq-feet: 8388775 sq-miles: 0.300906

Delineated Method: WHITEPAINT

Work Type: GRADING FOR NEW CONSTRUCTION & REM LARGE ROCKS

Work For : NEFF CONSTRUCTION

Permit: NOT REQUIRED

Job/Work order: 19-016

Project ID:

Project Name:

1 Year: N Boring: N Street/Sidewalk: N Vacuum: N Explosives: Y Pavement Only: N

Lat/Long

Center Generated (NAD83): 33.656365/-117.128463 33.656390/-117.118768

: 33.648431/-117.128443 33.648456/-117.118748

Excavator Provided: 33.655954/-117.127969 33.655976/-117.119308

: 33.648867/-117.119242 33.648892/-117.127824

Map link:

https://newtin.digalert.org/newtinweb/map_tkt.nap?TRG=EACjNaPeFeJcCbN-Q

Comments:

RENEW TICKET WORK CONTINUING PER JEFF SPAULDING--[DIRECT 06/25/2019 10:34 AM]
RENEW TICKET WORK CONTINUING PER JEFF SPAULDING--[DIRECT 06/25/2019 10:34 AM]
RENEW TICKET WORK CONTINUING PER JEFF SPAULDING--[DIRECT 07/22/2019 12:17 PM]
RENEW TICKET WORK CONTINUING PER JEFF SPAULDING--[DIRECT 08/16/2019 08:51 AM]

Members:

EMW01 SCG1MUR SCG29T UCHTRW_S2 USCE77 UVZMENIF

(c) Copyright 2022 Underground Service Alert of Southern California.
All rights reserved.

MBRCOD 00001B USAS 07/30/24 08:57:18 B191490165-04B RNEW NORM POLY LREQ

Ticket: B191490165 Rev: 04B Created: 09/10/19 10:29 User: DIRECT Chan: WEB

Work Start: 09/10/19 10:28 Legal Start: 09/10/19 10:29 Expires: 10/08/19 23:59
Response required: N Priority: 2

Excavator Information

Company: CREW INC. Type: CONT
Co Addr: 19618 S SUSANA RD
City : RANCHO DOMINGUEZ State: CA Zip: 90221
Created By: JEFF SPAULDING Language: ENGLISH
Office Phone: 310-608-6860 SMS/Cell:
Office Email: JEFFS@CREWGRADING.COM

Site Contact: JUSTIN RASH
Site Phone: 909-721-9412 Site SMS/Cell:
Site Email:

Excavation Area

State: CA County: RIVERSIDE Place: WINCHESTER
Zip:
Address : Street: GARBANI RD
Cross 1 : LA VENTANA RD
Cross 2 :
Location: BOUNDED AREA: N/BY GARBANI RD, W/BY LA VENTANA RD, S/BY WICKERD RD,
: E/BY LEON RD
Searchable Tags:
Job size: sq-feet: 8388775 sq-miles: 0.300906

Delineated Method: WHITEPAINT

Work Type: GRADING FOR NEW CONSTRUCTION & REM LARGE ROCKS
Work For : NEFF CONSTRUCTION
Permit: NOT REQUIRED Job/Work order: 19-016
Project ID:
Project Name:
1 Year: N Boring: N Street/Sidewalk: N Vacuum: N Explosives: Y Pavement Only: N

Lat/Long

Center Generated (NAD83): 33.656365/-117.128463 33.656390/-117.118768
: 33.648431/-117.128443 33.648456/-117.118748
Excavator Provided: 33.655954/-117.127969 33.655976/-117.119308
: 33.648867/-117.119242 33.648892/-117.127824

Map link:

https://newtin.digalert.org/newtinweb/map_tkt.nap?TRG=9AAlLcNgDgHeBlD-a

Comments:

RENEW TICKET WORK CONTINUING PER JEFF SPAULDING--[DIRECT 06/25/2019 10:34 AM]
RENEW TICKET WORK CONTINUING PER JEFF SPAULDING--[DIRECT 06/25/2019 10:34 AM]
RENEW TICKET WORK CONTINUING PER JEFF SPAULDING--[DIRECT 07/22/2019 12:17 PM]
RENEW TICKET WORK CONTINUING PER JEFF SPAULDING--[DIRECT 08/16/2019 08:51 AM]
RENEW TICKET WORK CONTINUING PER JEFF SPAULDING--[DIRECT 09/10/2019 10:23 AM]

Members:

EMW01 SCG1MUR SCG29T UCHTRW_S2 USCE77 UVZMENIF

(c) Copyright 2022 Underground Service Alert of Southern California.
All rights reserved.

MBRCOD 00001B USAS 07/30/24 08:57:20 B191490165-05B RNEW NORM POLY LREQ

Ticket: B191490165 Rev: 05B Created: 10/08/19 09:28 User: DIRECT Chan: WEB

Work Start: 10/08/19 09:28 Legal Start: 10/08/19 09:28 Expires: 11/05/19 23:59
Response required: N Priority: 2

Excavator Information

Company: CREW INC. Type: CONT
Co Addr: 19618 S SUSANA RD
City : RANCHO DOMINGUEZ State: CA Zip: 90221
Created By: JEFF SPAULDING Language: ENGLISH
Office Phone: 310-608-6860 SMS/Cell:
Office Email: JEFFS@CREWGRADING.COM

Site Contact: JUSTIN RASH
Site Phone: 909-721-9412 Site SMS/Cell:
Site Email:

Excavation Area

State: CA County: RIVERSIDE Place: WINCHESTER
Zip:
Address : Street: GARBANI RD
Cross 1 : LA VENTANA RD
Cross 2 :
Location: BOUNDED AREA: N/BY GARBANI RD, W/BY LA VENTANA RD, S/BY WICKERD RD,
: E/BY LEON RD
Searchable Tags:
Job size: sq-feet: 8388775 sq-miles: 0.300906

Delineated Method: WHITEPAINT

Work Type: GRADING FOR NEW CONSTRUCTION & REM LARGE ROCKS
Work For : NEFF CONSTRUCTION
Permit: NOT REQUIRED Job/Work order: 19-016
Project ID:
Project Name:
1 Year: N Boring: N Street/Sidewalk: N Vacuum: N Explosives: Y Pavement Only: N

Lat/Long

Center Generated (NAD83): 33.656365/-117.128463 33.656390/-117.118768
: 33.648431/-117.128443 33.648456/-117.118748
Excavator Provided: 33.655954/-117.127969 33.655976/-117.119308
: 33.648867/-117.119242 33.648892/-117.127824

Map link:

https://newtin.digalert.org/newtinweb/map_tkt.nap?TRG=8A0z5s5yvyzwt8q-x

Comments:

RENEW TICKET WORK CONTINUING PER JEFF SPAULDING--[DIRECT 06/25/2019 10:34 AM]
RENEW TICKET WORK CONTINUING PER JEFF SPAULDING--[DIRECT 06/25/2019 10:34 AM]
RENEW TICKET WORK CONTINUING PER JEFF SPAULDING--[DIRECT 07/22/2019 12:17 PM]
RENEW TICKET WORK CONTINUING PER JEFF SPAULDING--[DIRECT 08/16/2019 08:51 AM]
RENEW TICKET WORK CONTINUING PER JEFF SPAULDING--[DIRECT 09/10/2019 10:23 AM]
RENEW TICKET WORK CONTINUING PER JEFF SPAULDING--[DIRECT 10/08/2019 09:23 AM]

Members:

EMW01 SCG1MUR SCG29T UCHTRW_S2 USCE77 UVZMENIF

(c) Copyright 2022 Underground Service Alert of Southern California.
All rights reserved.

MBRCOD 00001B USAS 07/30/24 08:57:22 B191490165-06B RNEW NORM POLY LREQ

Ticket: B191490165 Rev: 06B Created: 11/04/19 14:14 User: DIRECT Chan: WEB

Work Start: 11/04/19 14:14 Legal Start: 11/04/19 14:14 Expires: 12/02/19 23:59
Response required: N Priority: 2

Excavator Information

Company: CREW INC. Type: CONT
Co Addr: 19618 S SUSANA RD
City : RANCHO DOMINGUEZ State: CA Zip: 90221
Created By: JEFF SPAULDING Language: ENGLISH
Office Phone: 310-608-6860 SMS/Cell:
Office Email: JEFFS@CREWGRADING.COM

Site Contact: JUSTIN RASH
Site Phone: 909-721-9412 Site SMS/Cell:
Site Email:

Excavation Area

State: CA County: RIVERSIDE Place: WINCHESTER
Zip:
Address : Street: GARBANI RD
Cross 1 : LA VENTANA RD
Cross 2 :
Location: BOUNDED AREA: N/BY GARBANI RD, W/BY LA VENTANA RD, S/BY WICKERD RD,
: E/BY LEON RD
Searchable Tags:
Job size: sq-feet: 8388775 sq-miles: 0.300906

Delineated Method: WHITEPAINT

Work Type: GRADING FOR NEW CONSTRUCTION & REM LARGE ROCKS
Work For : NEFF CONSTRUCTION
Permit: NOT REQUIRED Job/Work order: 19-016
Project ID:
Project Name:
1 Year: N Boring: N Street/Sidewalk: N Vacuum: N Explosives: Y Pavement Only: N

Lat/Long

Center Generated (NAD83): 33.656365/-117.128463 33.656390/-117.118768
: 33.648431/-117.128443 33.648456/-117.118748
Excavator Provided: 33.655954/-117.127969 33.655976/-117.119308
: 33.648867/-117.119242 33.648892/-117.127824

Map link:

https://newtin.digalert.org/newtinweb/map_tkt.nap?TRG=BACnJeLi9kDi5p7-g

Comments:

RENEW TICKET WORK CONTINUING PER JEFF SPAULDING--[DIRECT 06/25/2019 10:34 AM]
RENEW TICKET WORK CONTINUING PER JEFF SPAULDING--[DIRECT 06/25/2019 10:34 AM]
RENEW TICKET WORK CONTINUING PER JEFF SPAULDING--[DIRECT 07/22/2019 12:17 PM]
RENEW TICKET WORK CONTINUING PER JEFF SPAULDING--[DIRECT 08/16/2019 08:51 AM]
RENEW TICKET WORK CONTINUING PER JEFF SPAULDING--[DIRECT 09/10/2019 10:23 AM]
RENEW TICKET WORK CONTINUING PER JEFF SPAULDING--[DIRECT 10/08/2019 09:23 AM]
RENEW TICKET WORK CONTINUING PER JEFF SPAULDING--[DIRECT 11/04/2019 02:15 PM]

Members:

EMW01 SCG1MUR SCG29T UCHTRW_S2 USCE77 UVZMENIF

(c) Copyright 2022 Underground Service Alert of Southern California.
All rights reserved.

MBRCOD 00001B USAS 07/30/24 08:57:25 B191490165-07B RNEW NORM POLY LREQ

Ticket: B191490165 Rev: 07B Created: 12/02/19 09:15 User: DIRECT Chan: WEB

Work Start: 12/02/19 09:14 Legal Start: 12/02/19 09:15 Expires: 12/30/19 23:59
Response required: N Priority: 2

Excavator Information

Company: CREW INC. Type: CONT
Co Addr: 19618 S SUSANA RD
City : RANCHO DOMINGUEZ State: CA Zip: 90221
Created By: JEFF SPAULDING Language: ENGLISH
Office Phone: 310-608-6860 SMS/Cell:
Office Email: JEFFS@CREWGRADING.COM

Site Contact: JUSTIN RASH
Site Phone: 909-721-9412 Site SMS/Cell:
Site Email:

Excavation Area

State: CA County: RIVERSIDE Place: WINCHESTER
Zip:
Address : Street: GARBANI RD
Cross 1 : LA VENTANA RD
Cross 2 :
Location: BOUNDED AREA: N/BY GARBANI RD, W/BY LA VENTANA RD, S/BY WICKERD RD,
: E/BY LEON RD
Searchable Tags:
Job size: sq-feet: 8388775 sq-miles: 0.300906

Delineated Method: WHITEPAINT

Work Type: GRADING FOR NEW CONSTRUCTION & REM LARGE ROCKS
Work For : NEFF CONSTRUCTION
Permit: NOT REQUIRED Job/Work order: 19-016
Project ID:
Project Name:
1 Year: N Boring: N Street/Sidewalk: N Vacuum: N Explosives: Y Pavement Only: N

Lat/Long

Center Generated (NAD83): 33.656365/-117.128463 33.656390/-117.118768
: 33.648431/-117.128443 33.648456/-117.118748
Excavator Provided: 33.655954/-117.127969 33.655976/-117.119308
: 33.648867/-117.119242 33.648892/-117.127824

Map link:

https://newtin.digalert.org/newtinweb/map_tkt.nap?TRG=AA8nJeLiBiFg8jF-Y

Comments:

RENEW TICKET WORK CONTINUING PER JEFF SPAULDING--[DIRECT 06/25/2019 10:34 AM]
RENEW TICKET WORK CONTINUING PER JEFF SPAULDING--[DIRECT 06/25/2019 10:34 AM]
RENEW TICKET WORK CONTINUING PER JEFF SPAULDING--[DIRECT 07/22/2019 12:17 PM]
RENEW TICKET WORK CONTINUING PER JEFF SPAULDING--[DIRECT 08/16/2019 08:51 AM]
RENEW TICKET WORK CONTINUING PER JEFF SPAULDING--[DIRECT 09/10/2019 10:23 AM]
RENEW TICKET WORK CONTINUING PER JEFF SPAULDING--[DIRECT 10/08/2019 09:23 AM]
RENEW TICKET WORK CONTINUING PER JEFF SPAULDING--[DIRECT 11/04/2019 02:15 PM]
RENEW TICKET WORK CONTINUING PER JEFF SPAULDING--[DIRECT 12/02/2019 09:15 AM]

Members:

EMW01 SCG1MUR SCG29T UCHTRW_S2 USCE77 UVZMENIF

(c) Copyright 2022 Underground Service Alert of Southern California.
All rights reserved.

MBRCOD 00001B USAS 07/30/24 08:57:27 B191490165-08B RNEW NORM POLY LREQ

Ticket: B191490165 Rev: 08B Created: 12/30/19 08:52 User: DIRECT Chan: WEB

Work Start: 12/30/19 08:52 Legal Start: 12/30/19 08:52 Expires: 01/27/20 23:59
Response required: N Priority: 2

Excavator Information

Company: CREW INC. Type: CONT
Co Addr: 19618 S SUSANA RD
City : RANCHO DOMINGUEZ State: CA Zip: 90221
Created By: JEFF SPAULDING Language: ENGLISH
Office Phone: 310-608-6860 SMS/Cell:
Office Email: JEFFS@CREWGRADING.COM

Site Contact: JUSTIN RASH
Site Phone: 909-721-9412 Site SMS/Cell:
Site Email:

Excavation Area

State: CA County: RIVERSIDE Place: WINCHESTER
Zip:
Address : Street: GARBANI RD
Cross 1 : LA VENTANA RD
Cross 2 :
Location: BOUNDED AREA: N/BY GARBANI RD, W/BY LA VENTANA RD, S/BY WICKERD RD,
: E/BY LEON RD
Searchable Tags:
Job size: sq-feet: 8388775 sq-miles: 0.300906

Delineated Method: WHITEPAINT

Work Type: GRADING FOR NEW CONSTRUCTION & REM LARGE ROCKS
Work For : NEFF CONSTRUCTION
Permit: NOT REQUIRED Job/Work order: 19-016
Project ID:
Project Name:
1 Year: N Boring: N Street/Sidewalk: N Vacuum: N Explosives: Y Pavement Only: N

Lat/Long

Center Generated (NAD83): 33.656365/-117.128463 33.656390/-117.118768
: 33.648431/-117.128443 33.648456/-117.118748
Excavator Provided: 33.655954/-117.127969 33.655976/-117.119308
: 33.648867/-117.119242 33.648892/-117.127824

Map link:

https://newtin.digalert.org/newtinweb/map_tkt.nap?TRG=5Ax00t9uzu1uv3v-s

Comments:

RENEW TICKET WORK CONTINUING PER JEFF SPAULDING--[DIRECT 06/25/2019 10:34 AM]
RENEW TICKET WORK CONTINUING PER JEFF SPAULDING--[DIRECT 06/25/2019 10:34 AM]
RENEW TICKET WORK CONTINUING PER JEFF SPAULDING--[DIRECT 07/22/2019 12:17 PM]
RENEW TICKET WORK CONTINUING PER JEFF SPAULDING--[DIRECT 08/16/2019 08:51 AM]
RENEW TICKET WORK CONTINUING PER JEFF SPAULDING--[DIRECT 09/10/2019 10:23 AM]
RENEW TICKET WORK CONTINUING PER JEFF SPAULDING--[DIRECT 10/08/2019 09:23 AM]
RENEW TICKET WORK CONTINUING PER JEFF SPAULDING--[DIRECT 11/04/2019 02:15 PM]
RENEW TICKET WORK CONTINUING PER JEFF SPAULDING--[DIRECT 12/02/2019 09:15 AM]
RENEW TICKET WORK CONTINUING PER JEFF SPAULDING--[DIRECT 12/30/2019 08:53 AM]

Members:

EMW01 SCG1MUR SCG29T UCHTRW_S2 USCE77 UVZMENIF

(c) Copyright 2022 Underground Service Alert of Southern California.
All rights reserved.

MBRCOD 00001B USAS 07/30/24 08:53:53 B191490165-09B RNEW NORM POLY LREQ

Ticket: B191490165 Rev: 09B Created: 01/24/20 16:22 User: DIRECT Chan: WEB

Work Start: 01/24/20 16:22 Legal Start: 01/24/20 16:22 Expires: 02/21/20 23:59

Response required: N Priority: 2

Excavator Information

Company: CREW INC. Type: CONT
Co Addr: 19618 S SUSANA RD
City : RANCHO DOMINGUEZ State: CA Zip: 90221
Created By: JEFF SPAULDING Language: ENGLISH
Office Phone: 310-608-6860 SMS/Cell:
Office Email: JEFFS@CREWGRADING.COM

Site Contact: JUSTIN RASH

Site Phone: 909-721-9412

Site SMS/Cell:

Site Email:

Excavation Area

State: CA County: RIVERSIDE Place: WINCHESTER

Zip:

Address : Street: GARBANI RD

Cross 1 : LA VENTANA RD

Cross 2 :

Location: BOUNDED AREA: N/BY GARBANI RD, W/BY LA VENTANA RD, S/BY WICKERD RD,
: E/BY LEON RD

Searchable Tags:

Job size: sq-feet: 8388775 sq-miles: 0.300906

Delineated Method: WHITEPAINT

Work Type: GRADING FOR NEW CONSTRUCTION & REM LARGE ROCKS

Work For : NEFF CONSTRUCTION

Permit: NOT REQUIRED

Job/Work order: 19-016

Project ID:

Project Name:

1 Year: N Boring: N Street/Sidewalk: N Vacuum: N Explosives: Y Pavement Only: N

Lat/Long

Center Generated (NAD83): 33.656365/-117.128463 33.656390/-117.118768

: 33.648431/-117.128443 33.648456/-117.118748

Excavator Provided: 33.655954/-117.127969 33.655976/-117.119308

: 33.648867/-117.119242 33.648892/-117.127824

Map link:

https://newtin.digalert.org/newtinweb/map_tkt.nap?TRG=4AyAwApEfEjCdKe-8

Comments:

RENEW TICKET WORK CONTINUING PER JEFF SPAULDING--[DIRECT 06/25/2019 10:34 AM]
RENEW TICKET WORK CONTINUING PER JEFF SPAULDING--[DIRECT 06/25/2019 10:34 AM]
RENEW TICKET WORK CONTINUING PER JEFF SPAULDING--[DIRECT 07/22/2019 12:17 PM]
RENEW TICKET WORK CONTINUING PER JEFF SPAULDING--[DIRECT 08/16/2019 08:51 AM]
RENEW TICKET WORK CONTINUING PER JEFF SPAULDING--[DIRECT 09/10/2019 10:23 AM]
RENEW TICKET WORK CONTINUING PER JEFF SPAULDING--[DIRECT 10/08/2019 09:23 AM]
RENEW TICKET WORK CONTINUING PER JEFF SPAULDING--[DIRECT 11/04/2019 02:15 PM]
RENEW TICKET WORK CONTINUING PER JEFF SPAULDING--[DIRECT 12/02/2019 09:15 AM]
RENEW TICKET WORK CONTINUING PER JEFF SPAULDING--[DIRECT 12/30/2019 08:53 AM]
RENEW TICKET WORK CONTINUING PER JEFF SPAULDING--[DIRECT 01/24/2020 04:23 PM]

Members:

EMW01 SCG1MUR SCG29T UCHTRW_S2 USCE77 UVZMENIF

(c) Copyright 2022 Underground Service Alert of Southern California.
All rights reserved.

MBRCOD 00001B USAS 07/30/24 08:53:56 B191490165-10B RNEW NORM POLY LREQ

Ticket: B191490165 Rev: 10B Created: 02/19/20 09:47 User: DIRECT Chan: WEB

Work Start: 02/19/20 09:47 Legal Start: 02/19/20 09:47 Expires: 03/18/20 23:59
Response required: N Priority: 2

Excavator Information

Company: CREW INC. Type: CONT
Co Addr: 19618 S SUSANA RD
City : RANCHO DOMINGUEZ State: CA Zip: 90221
Created By: JEFF SPAULDING Language: ENGLISH
Office Phone: 310-608-6860 SMS/Cell:
Office Email: JEFFS@CREWGRADING.COM

Site Contact: JUSTIN RASH
Site Phone: 909-721-9412 Site SMS/Cell:
Site Email:

Excavation Area

State: CA County: RIVERSIDE Place: WINCHESTER
Zip:
Address : Street: GARBANI RD
Cross 1 : LA VENTANA RD
Cross 2 :
Location: BOUNDED AREA: N/BY GARBANI RD, W/BY LA VENTANA RD, S/BY WICKERD RD,
: E/BY LEON RD
Searchable Tags:
Job size: sq-feet: 8388775 sq-miles: 0.300906

Delineated Method: WHITEPAINT

Work Type: GRADING FOR NEW CONSTRUCTION & REM LARGE ROCKS
Work For : NEFF CONSTRUCTION
Permit: NOT REQUIRED Job/Work order: 19-016
Project ID:
Project Name:
1 Year: N Boring: N Street/Sidewalk: N Vacuum: N Explosives: Y Pavement Only: N

Lat/Long

Center Generated (NAD83): 33.656365/-117.128463 33.656390/-117.118768
: 33.648431/-117.128443 33.648456/-117.118748
Excavator Provided: 33.655954/-117.127969 33.655976/-117.119308
: 33.648867/-117.119242 33.648892/-117.127824

Map link:

https://newtin.digalert.org/newtinweb/map_tkt.nap?TRG=FAGjNaPeEfIdCcM-R

Comments:

RENEW TICKET WORK CONTINUING PER JEFF SPAULDING--[DIRECT 06/25/2019 10:34 AM]
RENEW TICKET WORK CONTINUING PER JEFF SPAULDING--[DIRECT 06/25/2019 10:34 AM]
RENEW TICKET WORK CONTINUING PER JEFF SPAULDING--[DIRECT 07/22/2019 12:17 PM]
RENEW TICKET WORK CONTINUING PER JEFF SPAULDING--[DIRECT 08/16/2019 08:51 AM]
RENEW TICKET WORK CONTINUING PER JEFF SPAULDING--[DIRECT 09/10/2019 10:23 AM]
RENEW TICKET WORK CONTINUING PER JEFF SPAULDING--[DIRECT 10/08/2019 09:23 AM]
RENEW TICKET WORK CONTINUING PER JEFF SPAULDING--[DIRECT 11/04/2019 02:15 PM]
RENEW TICKET WORK CONTINUING PER JEFF SPAULDING--[DIRECT 12/02/2019 09:15 AM]
RENEW TICKET WORK CONTINUING PER JEFF SPAULDING--[DIRECT 12/30/2019 08:53 AM]
RENEW TICKET WORK CONTINUING PER JEFF SPAULDING--[DIRECT 01/24/2020 04:23 PM]
RENEW TICKET WORK CONTINUING PER JEFF SPAULDING--[DIRECT 02/19/2020 09:47 AM]

Members:

EMW01 SCG1MUR SCG29T UCHTRW_S2 USCE77 UVZMENIF

(c) Copyright 2022 Underground Service Alert of Southern California.
All rights reserved.

MBRCOD 00001B USAS 07/30/24 08:53:58 B191490165-11B RNEW NORM POLY LREQ

Ticket: B191490165 Rev: 11B Created: 03/17/20 14:31 User: DIRECT Chan: WEB

Work Start: 03/17/20 14:31 Legal Start: 03/17/20 14:31 Expires: 04/14/20 23:59
Response required: N Priority: 2

Excavator Information

Company: CREW INC. Type: CONT
Co Addr: 19618 S SUSANA RD
City : RANCHO DOMINGUEZ State: CA Zip: 90221
Created By: JEFF SPAULDING Language: ENGLISH
Office Phone: 310-608-6860 SMS/Cell:
Office Email: JEFFS@CREWGRADING.COM

Site Contact: JUSTIN RASH
Site Phone: 909-721-9412 Site SMS/Cell:
Site Email:

Excavation Area

State: CA County: RIVERSIDE Place: WINCHESTER
Zip:
Address : Street: GARBANI RD
Cross 1 : LA VENTANA RD
Cross 2 :
Location: BOUNDED AREA: N/BY GARBANI RD, W/BY LA VENTANA RD, S/BY WICKERD RD,
: E/BY LEON RD
Searchable Tags:
Job size: sq-feet: 8388775 sq-miles: 0.300906

Delineated Method: WHITEPAINT

Work Type: GRADING FOR NEW CONSTRUCTION & REM LARGE ROCKS

Work For : NEFF CONSTRUCTION

Permit: NOT REQUIRED Job/Work order: 19-016

Project ID:

Project Name:

1 Year: N Boring: N Street/Sidewalk: N Vacuum: N Explosives: Y Pavement Only: N

Lat/Long

Center Generated (NAD83): 33.656365/-117.128463 33.656390/-117.118768
: 33.648431/-117.128443 33.648456/-117.118748
Excavator Provided: 33.655954/-117.127969 33.655976/-117.119308
: 33.648867/-117.119242 33.648892/-117.127824

Map link:

https://newtin.digalert.org/newtinweb/map_tkt.nap?TRG=EACjNaPeFeJc8dL-S

Comments:

RENEW TICKET WORK CONTINUING PER JEFF SPAULDING--[DIRECT 06/25/2019 10:34 AM]
RENEW TICKET WORK CONTINUING PER JEFF SPAULDING--[DIRECT 06/25/2019 10:34 AM]
RENEW TICKET WORK CONTINUING PER JEFF SPAULDING--[DIRECT 07/22/2019 12:17 PM]
RENEW TICKET WORK CONTINUING PER JEFF SPAULDING--[DIRECT 08/16/2019 08:51 AM]
RENEW TICKET WORK CONTINUING PER JEFF SPAULDING--[DIRECT 09/10/2019 10:23 AM]
RENEW TICKET WORK CONTINUING PER JEFF SPAULDING--[DIRECT 10/08/2019 09:23 AM]
RENEW TICKET WORK CONTINUING PER JEFF SPAULDING--[DIRECT 11/04/2019 02:15 PM]
RENEW TICKET WORK CONTINUING PER JEFF SPAULDING--[DIRECT 12/02/2019 09:15 AM]
RENEW TICKET WORK CONTINUING PER JEFF SPAULDING--[DIRECT 12/30/2019 08:53 AM]
RENEW TICKET WORK CONTINUING PER JEFF SPAULDING--[DIRECT 01/24/2020 04:23 PM]
RENEW TICKET WORK CONTINUING PER JEFF SPAULDING--[DIRECT 02/19/2020 09:47 AM]
RENEW TICKET WORK CONTINUING PER JEFF SPAULDING--[DIRECT 03/17/2020 02:32 PM]

Members:

EMW01 SCG1MUR SCG29T UCHTRW_S2 USCE77 UTFTRCA01

(c) Copyright 2022 Underground Service Alert of Southern California.
All rights reserved.

MBRCOD 00001B USAS 07/30/24 08:54:00 B191490165-12B RNEW NORM POLY LREQ

Ticket: B191490165 Rev: 12B Created: 04/08/20 15:33 User: DIRECT Chan: WEB

Work Start: 04/08/20 15:33 Legal Start: 04/08/20 15:33 Expires: 05/06/20 23:59
Response required: N Priority: 2

Excavator Information

Company: CREW INC. Type: CONT
Co Addr: 19618 S SUSANA RD
City : RANCHO DOMINGUEZ State: CA Zip: 90221
Created By: JEFF SPAULDING Language: ENGLISH
Office Phone: 310-608-6860 SMS/Cell:
Office Email: JEFFS@CREWGRADING.COM

Site Contact: JUSTIN RASH
Site Phone: 909-721-9412 Site SMS/Cell:
Site Email:

Excavation Area

State: CA County: RIVERSIDE Place: WINCHESTER
Zip:
Address : Street: GARBANI RD
Cross 1 : LA VENTANA RD
Cross 2 :
Location: BOUNDED AREA: N/BY GARBANI RD, W/BY LA VENTANA RD, S/BY WICKERD RD,
: E/BY LEON RD
Searchable Tags:
Job size: sq-feet: 8388775 sq-miles: 0.300906

Delineated Method: WHITEPAINT

Work Type: GRADING FOR NEW CONSTRUCTION & REM LARGE ROCKS
Work For : NEFF CONSTRUCTION
Permit: NOT REQUIRED Job/Work order: 19-016
Project ID:
Project Name:
1 Year: N Boring: N Street/Sidewalk: N Vacuum: N Explosives: Y Pavement Only: N

Lat/Long

Center Generated (NAD83): 33.656365/-117.128463 33.656390/-117.118768
: 33.648431/-117.128443 33.648456/-117.118748
Excavator Provided: 33.655954/-117.127969 33.655976/-117.119308
: 33.648867/-117.119242 33.648892/-117.127824

Map link:

https://newtin.digalert.org/newtinweb/map_tkt.nap?TRG=DAE1LcNgChGf9hH-W

Comments:

RENEW TICKET WORK CONTINUING PER JEFF SPAULDING--[DIRECT 06/25/2019 10:34 AM]
RENEW TICKET WORK CONTINUING PER JEFF SPAULDING--[DIRECT 06/25/2019 10:34 AM]
RENEW TICKET WORK CONTINUING PER JEFF SPAULDING--[DIRECT 07/22/2019 12:17 PM]
RENEW TICKET WORK CONTINUING PER JEFF SPAULDING--[DIRECT 08/16/2019 08:51 AM]
RENEW TICKET WORK CONTINUING PER JEFF SPAULDING--[DIRECT 09/10/2019 10:23 AM]
RENEW TICKET WORK CONTINUING PER JEFF SPAULDING--[DIRECT 10/08/2019 09:23 AM]
RENEW TICKET WORK CONTINUING PER JEFF SPAULDING--[DIRECT 11/04/2019 02:15 PM]
RENEW TICKET WORK CONTINUING PER JEFF SPAULDING--[DIRECT 12/02/2019 09:15 AM]
RENEW TICKET WORK CONTINUING PER JEFF SPAULDING--[DIRECT 12/30/2019 08:53 AM]
RENEW TICKET WORK CONTINUING PER JEFF SPAULDING--[DIRECT 01/24/2020 04:23 PM]
RENEW TICKET WORK CONTINUING PER JEFF SPAULDING--[DIRECT 02/19/2020 09:47 AM]
RENEW TICKET WORK CONTINUING PER JEFF SPAULDING--[DIRECT 03/17/2020 02:32 PM]
RENEW TICKET WORK CONTINUING PER JEFF SPAULDING--[DIRECT 04/08/2020 03:33 PM]

Members:

EMW01 SCG1MUR SCG29T UCHTRW_S2 USCE77 UTFTRCA01

(c) Copyright 2022 Underground Service Alert of Southern California.
All rights reserved.

MBRCOD 00001B USAS 07/30/24 08:54:02 B191490165-13B RNEW NORM POLY LREQ

Ticket: B191490165 Rev: 13B Created: 05/05/20 07:12 User: DIRECT Chan: WEB

Work Start: 05/05/20 07:12 Legal Start: 05/05/20 07:12 Expires: 06/02/20 23:59
Response required: N Priority: 2

Excavator Information

Company: CREW INC. Type: CONT
Co Addr: 19618 S SUSANA RD
City : RANCHO DOMINGUEZ State: CA Zip: 90221
Created By: JEFF SPAULDING Language: ENGLISH
Office Phone: 310-608-6860 SMS/Cell:
Office Email: JEFFS@CREWGRADING.COM

Site Contact: JUSTIN RASH
Site Phone: 909-721-9412 Site SMS/Cell:
Site Email:

Excavation Area

State: CA County: RIVERSIDE Place: WINCHESTER
Zip:
Address : Street: GARBANI RD
Cross 1 : LA VENTANA RD
Cross 2 :
Location: BOUNDED AREA: N/BY GARBANI RD, W/BY LA VENTANA RD, S/BY WICKERD RD,
: E/BY LEON RD
Searchable Tags:
Job size: sq-feet: 8388775 sq-miles: 0.300906

Delineated Method: WHITEPAINT

Work Type: GRADING FOR NEW CONSTRUCTION & REM LARGE ROCKS
Work For : NEFF CONSTRUCTION
Permit: NOT REQUIRED Job/Work order: 19-016
Project ID:
Project Name:
1 Year: N Boring: N Street/Sidewalk: N Vacuum: N Explosives: Y Pavement Only: N

Lat/Long

Center Generated (NAD83): 33.656365/-117.128463 33.656390/-117.118768
: 33.648431/-117.128443 33.648456/-117.118748
Excavator Provided: 33.655954/-117.127969 33.655976/-117.119308
: 33.648867/-117.119242 33.648892/-117.127824

Map link:

https://newtin.digalert.org/newtinweb/map_tkt.nap?TRG=CA9qBmDq1s3sut3-k

Comments:

RENEW TICKET WORK CONTINUING PER JEFF SPAULDING--[DIRECT 06/25/2019 10:34 AM]
RENEW TICKET WORK CONTINUING PER JEFF SPAULDING--[DIRECT 06/25/2019 10:34 AM]
RENEW TICKET WORK CONTINUING PER JEFF SPAULDING--[DIRECT 07/22/2019 12:17 PM]
RENEW TICKET WORK CONTINUING PER JEFF SPAULDING--[DIRECT 08/16/2019 08:51 AM]
RENEW TICKET WORK CONTINUING PER JEFF SPAULDING--[DIRECT 09/10/2019 10:23 AM]
RENEW TICKET WORK CONTINUING PER JEFF SPAULDING--[DIRECT 10/08/2019 09:23 AM]
RENEW TICKET WORK CONTINUING PER JEFF SPAULDING--[DIRECT 11/04/2019 02:15 PM]
RENEW TICKET WORK CONTINUING PER JEFF SPAULDING--[DIRECT 12/02/2019 09:15 AM]
RENEW TICKET WORK CONTINUING PER JEFF SPAULDING--[DIRECT 12/30/2019 08:53 AM]
RENEW TICKET WORK CONTINUING PER JEFF SPAULDING--[DIRECT 01/24/2020 04:23 PM]
RENEW TICKET WORK CONTINUING PER JEFF SPAULDING--[DIRECT 02/19/2020 09:47 AM]
RENEW TICKET WORK CONTINUING PER JEFF SPAULDING--[DIRECT 03/17/2020 02:32 PM]
RENEW TICKET WORK CONTINUING PER JEFF SPAULDING--[DIRECT 04/08/2020 03:33 PM]
RENEW TICKET WORK CONTINUING PER JEFF SPAULDING--[DIRECT 05/05/2020 07:12 AM]

Members:

EMW01 SCG1MUR SCG29T UCHTRW_S2 USCE77 UTFTRCA01

(c) Copyright 2022 Underground Service Alert of Southern California.
All rights reserved.

MBRCOD 00001B USAS 07/30/24 08:54:04 B191490165-14B RNEW NORM POLY LREQ

Ticket: B191490165 Rev: 14B Created: 06/01/20 13:13 User: DIRECT Chan: WEB

Work Start: 06/01/20 13:13 Legal Start: 06/01/20 13:13 Expires: 06/29/20 23:59
Response required: N Priority: 2

Excavator Information

Company: CREW INC. Type: CONT
Co Addr: 19618 S SUSANA RD
City : RANCHO DOMINGUEZ State: CA Zip: 90221
Created By: JEFF SPAULDING Language: ENGLISH
Office Phone: 310-608-6860 SMS/Cell:
Office Email: JEFFS@CREWGRADING.COM

Site Contact: JUSTIN RASH
Site Phone: 909-721-9412 Site SMS/Cell:
Site Email:

Excavation Area

State: CA County: RIVERSIDE Place: WINCHESTER
Zip:
Address : Street: GARBANI RD
Cross 1 : LA VENTANA RD
Cross 2 :
Location: BOUNDED AREA: N/BY GARBANI RD, W/BY LA VENTANA RD, S/BY WICKERD RD,
: E/BY LEON RD
Searchable Tags:
Job size: sq-feet: 8388775 sq-miles: 0.300906

Delineated Method: WHITEPAINT

Work Type: GRADING FOR NEW CONSTRUCTION & REM LARGE ROCKS
Work For : NEFF CONSTRUCTION
Permit: NOT REQUIRED Job/Work order: 19-016
Project ID:
Project Name:
1 Year: N Boring: N Street/Sidewalk: N Vacuum: N Explosives: Y Pavement Only: N

Lat/Long

Center Generated (NAD83): 33.656365/-117.128463 33.656390/-117.118768
: 33.648431/-117.128443 33.648456/-117.118748
Excavator Provided: 33.655954/-117.127969 33.655976/-117.119308
: 33.648867/-117.119242 33.648892/-117.127824

Map link:

https://newtin.digalert.org/newtinweb/map_tkt.nap?TRG=BACnJeLi9kDi6mC-b

Comments:

RENEW TICKET WORK CONTINUING PER JEFF SPAULDING--[DIRECT 06/25/2019 10:34 AM]
RENEW TICKET WORK CONTINUING PER JEFF SPAULDING--[DIRECT 06/25/2019 10:34 AM]
RENEW TICKET WORK CONTINUING PER JEFF SPAULDING--[DIRECT 07/22/2019 12:17 PM]
RENEW TICKET WORK CONTINUING PER JEFF SPAULDING--[DIRECT 08/16/2019 08:51 AM]
RENEW TICKET WORK CONTINUING PER JEFF SPAULDING--[DIRECT 09/10/2019 10:23 AM]
RENEW TICKET WORK CONTINUING PER JEFF SPAULDING--[DIRECT 10/08/2019 09:23 AM]
RENEW TICKET WORK CONTINUING PER JEFF SPAULDING--[DIRECT 11/04/2019 02:15 PM]
RENEW TICKET WORK CONTINUING PER JEFF SPAULDING--[DIRECT 12/02/2019 09:15 AM]
RENEW TICKET WORK CONTINUING PER JEFF SPAULDING--[DIRECT 12/30/2019 08:53 AM]
RENEW TICKET WORK CONTINUING PER JEFF SPAULDING--[DIRECT 01/24/2020 04:23 PM]
RENEW TICKET WORK CONTINUING PER JEFF SPAULDING--[DIRECT 02/19/2020 09:47 AM]
RENEW TICKET WORK CONTINUING PER JEFF SPAULDING--[DIRECT 03/17/2020 02:32 PM]
RENEW TICKET WORK CONTINUING PER JEFF SPAULDING--[DIRECT 04/08/2020 03:33 PM]
RENEW TICKET WORK CONTINUING PER JEFF SPAULDING--[DIRECT 05/05/2020 07:12 AM]
RENEW TICKET WORK CONTINUING PER JEFF SPAULDING--[DIRECT 06/01/2020 01:13 PM]

Members:

EMW01 SCG1MUR SCG29T UCHTRW_S2 USCESJ UTFTRCA01

(c) Copyright 2022 Underground Service Alert of Southern California.
All rights reserved.

MBRCOD 00001B USAS 07/30/24 08:54:07 B191490165-15B RNEW NORM POLY LREQ

Ticket: B191490165 Rev: 15B Created: 06/26/20 12:46 User: DIRECT Chan: WEB

Work Start: 06/26/20 12:45 Legal Start: 06/26/20 12:46 Expires: 07/24/20 23:59
Response required: N Priority: 2

Excavator Information

Company: CREW INC. Type: CONT
Co Addr: 19618 S SUSANA RD
City : RANCHO DOMINGUEZ State: CA Zip: 90221
Created By: JEFF SPAULDING Language: ENGLISH
Office Phone: 310-608-6860 SMS/Cell:
Office Email: JEFFS@CREWGRADING.COM

Site Contact: JUSTIN RASH
Site Phone: 909-721-9412 Site SMS/Cell:
Site Email:

Excavation Area

State: CA County: RIVERSIDE Place: WINCHESTER
Zip:
Address : Street: GARBANI RD
Cross 1 : LA VENTANA RD
Cross 2 :
Location: BOUNDED AREA: N/BY GARBANI RD, W/BY LA VENTANA RD, S/BY WICKERD RD,
: E/BY LEON RD
Searchable Tags:
Job size: sq-feet: 8388775 sq-miles: 0.300906

Delineated Method: WHITEPAINT

Work Type: GRADING FOR NEW CONSTRUCTION & REM LARGE ROCKS
Work For : NEFF CONSTRUCTION
Permit: NOT REQUIRED Job/Work order: 19-016
Project ID:
Project Name:
1 Year: N Boring: N Street/Sidewalk: N Vacuum: N Explosives: Y Pavement Only: N

Lat/Long

Center Generated (NAD83): 33.656365/-117.128463 33.656390/-117.118768
: 33.648431/-117.128443 33.648456/-117.118748
Excavator Provided: 33.655954/-117.127969 33.655976/-117.119308
: 33.648867/-117.119242 33.648892/-117.127824

Map link:

https://newtin.digalert.org/newtinweb/map_tkt.nap?TRG=AA8nJeLiBiFg5o5-i

Comments:

RENEW TICKET WORK CONTINUING PER JEFF SPAULDING--[DIRECT 06/25/2019 10:34 AM]
RENEW TICKET WORK CONTINUING PER JEFF SPAULDING--[DIRECT 06/25/2019 10:34 AM]
RENEW TICKET WORK CONTINUING PER JEFF SPAULDING--[DIRECT 07/22/2019 12:17 PM]
RENEW TICKET WORK CONTINUING PER JEFF SPAULDING--[DIRECT 08/16/2019 08:51 AM]
RENEW TICKET WORK CONTINUING PER JEFF SPAULDING--[DIRECT 09/10/2019 10:23 AM]
RENEW TICKET WORK CONTINUING PER JEFF SPAULDING--[DIRECT 10/08/2019 09:23 AM]
RENEW TICKET WORK CONTINUING PER JEFF SPAULDING--[DIRECT 11/04/2019 02:15 PM]
RENEW TICKET WORK CONTINUING PER JEFF SPAULDING--[DIRECT 12/02/2019 09:15 AM]
RENEW TICKET WORK CONTINUING PER JEFF SPAULDING--[DIRECT 12/30/2019 08:53 AM]
RENEW TICKET WORK CONTINUING PER JEFF SPAULDING--[DIRECT 01/24/2020 04:23 PM]
RENEW TICKET WORK CONTINUING PER JEFF SPAULDING--[DIRECT 02/19/2020 09:47 AM]
RENEW TICKET WORK CONTINUING PER JEFF SPAULDING--[DIRECT 03/17/2020 02:32 PM]
RENEW TICKET WORK CONTINUING PER JEFF SPAULDING--[DIRECT 04/08/2020 03:33 PM]
RENEW TICKET WORK CONTINUING PER JEFF SPAULDING--[DIRECT 05/05/2020 07:12 AM]
RENEW TICKET WORK CONTINUING PER JEFF SPAULDING--[DIRECT 06/01/2020 01:13 PM]
RENEW TICKET WORK CONTINUING PER JEFF SPAULDING--[DIRECT 06/26/2020 12:46 PM]

Members:

EMW01 SCG1MUR SCG29T UCHTRW_S2 USCESJ UTFTRCA01

(c) Copyright 2022 Underground Service Alert of Southern California.
All rights reserved.

MBRCOD 00001B USAS 07/30/24 08:54:09 B191490165-16B RNEW NORM POLY LREQ

Ticket: B191490165 Rev: 16B Created: 06/26/20 12:54 User: DIRECT Chan: WEB

Work Start: 06/26/20 12:54 Legal Start: 06/26/20 12:54 Expires: 07/24/20 23:59
Response required: N Priority: 2

Excavator Information

Company: CREW INC. Type: CONT
Co Addr: 19618 S SUSANA RD
City : RANCHO DOMINGUEZ State: CA Zip: 90221
Created By: JEFF SPAULDING Language: ENGLISH
Office Phone: 310-608-6860 SMS/Cell:
Office Email: JEFFS@CREWGRADING.COM

Site Contact: JUSTIN RASH
Site Phone: 909-721-9412 Site SMS/Cell:
Site Email:

Excavation Area

State: CA County: RIVERSIDE Place: WINCHESTER
Zip:
Address : Street: GARBANI RD
Cross 1 : LA VENTANA RD
Cross 2 :
Location: BOUNDED AREA: N/BY GARBANI RD, W/BY LA VENTANA RD, S/BY WICKERD RD,
: E/BY LEON RD
Searchable Tags:
Job size: sq-feet: 8388775 sq-miles: 0.300906

Delineated Method: WHITEPAINT

Work Type: GRADING FOR NEW CONSTRUCTION & REM LARGE ROCKS
Work For : NEFF CONSTRUCTION
Permit: NOT REQUIRED Job/Work order: 19-016
Project ID:
Project Name:
1 Year: N Boring: N Street/Sidewalk: N Vacuum: N Explosives: Y Pavement Only: N

Lat/Long

Center Generated (NAD83): 33.656365/-117.128463 33.656390/-117.118768
: 33.648431/-117.128443 33.648456/-117.118748
Excavator Provided: 33.655954/-117.127969 33.655976/-117.119308
: 33.648867/-117.119242 33.648892/-117.127824

Map link:

https://newtin.digalert.org/newtinweb/map_tkt.nap?TRG=9AAlLcNgDgHe6o4-f

Comments:

RENEW TICKET WORK CONTINUING PER JEFF SPAULDING--[DIRECT 06/25/2019 10:34 AM]
RENEW TICKET WORK CONTINUING PER JEFF SPAULDING--[DIRECT 06/25/2019 10:34 AM]
RENEW TICKET WORK CONTINUING PER JEFF SPAULDING--[DIRECT 07/22/2019 12:17 PM]
RENEW TICKET WORK CONTINUING PER JEFF SPAULDING--[DIRECT 08/16/2019 08:51 AM]
RENEW TICKET WORK CONTINUING PER JEFF SPAULDING--[DIRECT 09/10/2019 10:23 AM]
RENEW TICKET WORK CONTINUING PER JEFF SPAULDING--[DIRECT 10/08/2019 09:23 AM]
RENEW TICKET WORK CONTINUING PER JEFF SPAULDING--[DIRECT 11/04/2019 02:15 PM]
RENEW TICKET WORK CONTINUING PER JEFF SPAULDING--[DIRECT 12/02/2019 09:15 AM]
RENEW TICKET WORK CONTINUING PER JEFF SPAULDING--[DIRECT 12/30/2019 08:53 AM]
RENEW TICKET WORK CONTINUING PER JEFF SPAULDING--[DIRECT 01/24/2020 04:23 PM]
RENEW TICKET WORK CONTINUING PER JEFF SPAULDING--[DIRECT 02/19/2020 09:47 AM]
RENEW TICKET WORK CONTINUING PER JEFF SPAULDING--[DIRECT 03/17/2020 02:32 PM]
RENEW TICKET WORK CONTINUING PER JEFF SPAULDING--[DIRECT 04/08/2020 03:33 PM]
RENEW TICKET WORK CONTINUING PER JEFF SPAULDING--[DIRECT 05/05/2020 07:12 AM]
RENEW TICKET WORK CONTINUING PER JEFF SPAULDING--[DIRECT 06/01/2020 01:13 PM]
RENEW TICKET WORK CONTINUING PER JEFF SPAULDING--[DIRECT 06/26/2020 12:46 PM]
RENEW TICKET WORK CONTINUING PER JEFF SPAULDING--[DIRECT 06/26/2020 12:54 PM]

Members:

EMW01 SCG1MUR SCG29T UCHTRW_S2 USCESJ UTFTRCA01

(c) Copyright 2022 Underground Service Alert of Southern California.
All rights reserved.

MBRCOD 00001B USAS 07/30/24 08:54:11 B191490165-17B RNEW NORM POLY LREQ

Ticket: B191490165 Rev: 17B Created: 07/20/20 09:00 User: DIRECT Chan: WEB

Work Start: 07/20/20 09:00 Legal Start: 07/20/20 09:00 Expires: 08/17/20 23:59
Response required: N Priority: 2

Excavator Information

Company: CREW INC. Type: CONT
Co Addr: 19618 S SUSANA RD
City : RANCHO DOMINGUEZ State: CA Zip: 90221
Created By: JEFF SPAULDING Language: ENGLISH
Office Phone: 310-608-6860 SMS/Cell:
Office Email: JEFFS@CREWGRADING.COM

Site Contact: JUSTIN RASH
Site Phone: 909-721-9412 Site SMS/Cell:
Site Email:

Excavation Area

State: CA County: RIVERSIDE Place: WINCHESTER
Zip:
Address : Street: GARBANI RD
Cross 1 : LA VENTANA RD
Cross 2 :
Location: BOUNDED AREA: N/BY GARBANI RD, W/BY LA VENTANA RD, S/BY WICKERD RD,
: E/BY LEON RD
Searchable Tags:
Job size: sq-feet: 8388775 sq-miles: 0.300906

Delineated Method: WHITEPAINT

Work Type: GRADING FOR NEW CONSTRUCTION & REM LARGE ROCKS
Work For : NEFF CONSTRUCTION
Permit: NOT REQUIRED Job/Work order: 19-016
Project ID:
Project Name:
1 Year: N Boring: N Street/Sidewalk: N Vacuum: N Explosives: Y Pavement Only: N

Lat/Long

Center Generated (NAD83): 33.656365/-117.128463 33.656390/-117.118768
: 33.648431/-117.128443 33.648456/-117.118748
Excavator Provided: 33.655954/-117.127969 33.655976/-117.119308
: 33.648867/-117.119242 33.648892/-117.127824

Map link:

https://newtin.digalert.org/newtinweb/map_tkt.nap?TRG=8A0z5s5yvyzwuAo-z

Comments:

RENEW TICKET WORK CONTINUING PER JEFF SPAULDING--[DIRECT 06/25/2019 10:34 AM]
RENEW TICKET WORK CONTINUING PER JEFF SPAULDING--[DIRECT 06/25/2019 10:34 AM]
RENEW TICKET WORK CONTINUING PER JEFF SPAULDING--[DIRECT 07/22/2019 12:17 PM]
RENEW TICKET WORK CONTINUING PER JEFF SPAULDING--[DIRECT 08/16/2019 08:51 AM]
RENEW TICKET WORK CONTINUING PER JEFF SPAULDING--[DIRECT 09/10/2019 10:23 AM]
RENEW TICKET WORK CONTINUING PER JEFF SPAULDING--[DIRECT 10/08/2019 09:23 AM]
RENEW TICKET WORK CONTINUING PER JEFF SPAULDING--[DIRECT 11/04/2019 02:15 PM]
RENEW TICKET WORK CONTINUING PER JEFF SPAULDING--[DIRECT 12/02/2019 09:15 AM]
RENEW TICKET WORK CONTINUING PER JEFF SPAULDING--[DIRECT 12/30/2019 08:53 AM]
RENEW TICKET WORK CONTINUING PER JEFF SPAULDING--[DIRECT 01/24/2020 04:23 PM]
RENEW TICKET WORK CONTINUING PER JEFF SPAULDING--[DIRECT 02/19/2020 09:47 AM]
RENEW TICKET WORK CONTINUING PER JEFF SPAULDING--[DIRECT 03/17/2020 02:32 PM]
RENEW TICKET WORK CONTINUING PER JEFF SPAULDING--[DIRECT 04/08/2020 03:33 PM]
RENEW TICKET WORK CONTINUING PER JEFF SPAULDING--[DIRECT 05/05/2020 07:12 AM]
RENEW TICKET WORK CONTINUING PER JEFF SPAULDING--[DIRECT 06/01/2020 01:13 PM]
RENEW TICKET WORK CONTINUING PER JEFF SPAULDING--[DIRECT 06/26/2020 12:46 PM]
RENEW TICKET WORK CONTINUING PER JEFF SPAULDING--[DIRECT 06/26/2020 12:54 PM]
RENEW TICKET WORK CONTINUING PER JEFF SPAULDING--[DIRECT 07/20/2020 09:00 AM]

Members:

EMW01 SCG1MUR SCG29T UCHTRW_S2 USCESJ UTFTRCA01

(c) Copyright 2022 Underground Service Alert of Southern California.
All rights reserved.

MBRCOD 00001B USAS 07/30/24 08:54:13 B191490165-18B RNEW NORM POLY LREQ

Ticket: B191490165 Rev: 18B Created: 08/17/20 07:15 User: DIRECT Chan: WEB

Work Start: 08/17/20 07:15 Legal Start: 08/17/20 07:15 Expires: 09/14/20 23:59
Response required: N Priority: 2

Excavator Information

Company: CREW INC. Type: CONT
Co Addr: 19618 S SUSANA RD
City : RANCHO DOMINGUEZ State: CA Zip: 90221
Created By: JEFF SPAULDING Language: ENGLISH
Office Phone: 310-608-6860 SMS/Cell:
Office Email: JEFFS@CREWGRADING.COM

Site Contact: JUSTIN RASH
Site Phone: 909-721-9412 Site SMS/Cell:
Site Email:

Excavation Area

State: CA County: RIVERSIDE Place: WINCHESTER
Zip:
Address : Street: GARBANI RD
Cross 1 : LA VENTANA RD
Cross 2 :
Location: BOUNDED AREA: N/BY GARBANI RD, W/BY LA VENTANA RD, S/BY WICKERD RD,
: E/BY LEON RD
Searchable Tags:
Job size: sq-feet: 8388775 sq-miles: 0.300906

Delineated Method: WHITEPAINT

Work Type: GRADING FOR NEW CONSTRUCTION & REM LARGE ROCKS
Work For : NEFF CONSTRUCTION
Permit: NOT REQUIRED Job/Work order: 19-016
Project ID:
Project Name:
1 Year: N Boring: N Street/Sidewalk: N Vacuum: N Explosives: Y Pavement Only: N

Lat/Long

Center Generated (NAD83): 33.656365/-117.128463 33.656390/-117.118768
: 33.648431/-117.128443 33.648456/-117.118748
Excavator Provided: 33.655954/-117.127969 33.655976/-117.119308
: 33.648867/-117.119242 33.648892/-117.127824

Map link:

https://newtin.digalert.org/newtinweb/map_tkt.nap?TRG=7Az7zyAp6jIZHjF-Y

Comments:

RENEW TICKET WORK CONTINUING PER JEFF SPAULDING--[DIRECT 06/25/2019 10:34 AM]
RENEW TICKET WORK CONTINUING PER JEFF SPAULDING--[DIRECT 06/25/2019 10:34 AM]
RENEW TICKET WORK CONTINUING PER JEFF SPAULDING--[DIRECT 07/22/2019 12:17 PM]
RENEW TICKET WORK CONTINUING PER JEFF SPAULDING--[DIRECT 08/16/2019 08:51 AM]
RENEW TICKET WORK CONTINUING PER JEFF SPAULDING--[DIRECT 09/10/2019 10:23 AM]
RENEW TICKET WORK CONTINUING PER JEFF SPAULDING--[DIRECT 10/08/2019 09:23 AM]
RENEW TICKET WORK CONTINUING PER JEFF SPAULDING--[DIRECT 11/04/2019 02:15 PM]
RENEW TICKET WORK CONTINUING PER JEFF SPAULDING--[DIRECT 12/02/2019 09:15 AM]
RENEW TICKET WORK CONTINUING PER JEFF SPAULDING--[DIRECT 12/30/2019 08:53 AM]
RENEW TICKET WORK CONTINUING PER JEFF SPAULDING--[DIRECT 01/24/2020 04:23 PM]
RENEW TICKET WORK CONTINUING PER JEFF SPAULDING--[DIRECT 02/19/2020 09:47 AM]
RENEW TICKET WORK CONTINUING PER JEFF SPAULDING--[DIRECT 03/17/2020 02:32 PM]
RENEW TICKET WORK CONTINUING PER JEFF SPAULDING--[DIRECT 04/08/2020 03:33 PM]
RENEW TICKET WORK CONTINUING PER JEFF SPAULDING--[DIRECT 05/05/2020 07:12 AM]
RENEW TICKET WORK CONTINUING PER JEFF SPAULDING--[DIRECT 06/01/2020 01:13 PM]
RENEW TICKET WORK CONTINUING PER JEFF SPAULDING--[DIRECT 06/26/2020 12:46 PM]
RENEW TICKET WORK CONTINUING PER JEFF SPAULDING--[DIRECT 06/26/2020 12:54 PM]
RENEW TICKET WORK CONTINUING PER JEFF SPAULDING--[DIRECT 07/20/2020 09:00 AM]
RENEW TICKET WORK CONTINUING PER JEFF SPAULDING--[DIRECT 08/17/2020 07:15 AM]

Members:

EMW01 SCG1MUR SCG29T UCHTRW_S2 USCESJ UTFTRCA01

(c) Copyright 2022 Underground Service Alert of Southern California.
All rights reserved.

MBRCOD 00001B USAS 07/30/24 08:54:16 B191490165-19B RNEW NORM POLY LREQ

Ticket: B191490165 Rev: 19B Created: 09/13/20 19:06 User: DIRECT Chan: WEB

Work Start: 09/13/20 19:06 Legal Start: 09/13/20 19:06 Expires: 10/11/20 23:59
Response required: N Priority: 2

Excavator Information

Company: CREW INC. Type: CONT
Co Addr: 19618 S SUSANA RD
City : RANCHO DOMINGUEZ State: CA Zip: 90221
Created By: JEFF SPAULDING Language: ENGLISH
Office Phone: 310-608-6860 SMS/Cell:
Office Email: JEFFS@CREWGRADING.COM

Site Contact: JUSTIN RASH
Site Phone: 909-721-9412 Site SMS/Cell:
Site Email:

Excavation Area

State: CA County: RIVERSIDE Place: WINCHESTER
Zip:
Address : Street: GARBANI RD
Cross 1 : LA VENTANA RD
Cross 2 :
Location: BOUNDED AREA: N/BY GARBANI RD, W/BY LA VENTANA RD, S/BY WICKERD RD,
: E/BY LEON RD
Searchable Tags:
Job size: sq-feet: 8388775 sq-miles: 0.300906

Delineated Method: WHITEPAINT

Work Type: GRADING FOR NEW CONSTRUCTION & REM LARGE ROCKS

Work For : NEFF CONSTRUCTION

Permit: NOT REQUIRED Job/Work order: 19-016

Project ID:

Project Name:

1 Year: N Boring: N Street/Sidewalk: N Vacuum: N Explosives: Y Pavement Only: N

Lat/Long

Center Generated (NAD83): 33.656365/-117.128463 33.656390/-117.118768
: 33.648431/-117.128443 33.648456/-117.118748
Excavator Provided: 33.655954/-117.127969 33.655976/-117.119308
: 33.648867/-117.119242 33.648892/-117.127824

Map link:

https://newtin.digalert.org/newtinweb/map_tkt.nap?TRG=6A6tDkFo3q5q6r5-i

Comments:

RENEW TICKET WORK CONTINUING PER JEFF SPAULDING--[DIRECT 06/25/2019 10:34 AM]
RENEW TICKET WORK CONTINUING PER JEFF SPAULDING--[DIRECT 06/25/2019 10:34 AM]
RENEW TICKET WORK CONTINUING PER JEFF SPAULDING--[DIRECT 07/22/2019 12:17 PM]
RENEW TICKET WORK CONTINUING PER JEFF SPAULDING--[DIRECT 08/16/2019 08:51 AM]
RENEW TICKET WORK CONTINUING PER JEFF SPAULDING--[DIRECT 09/10/2019 10:23 AM]
RENEW TICKET WORK CONTINUING PER JEFF SPAULDING--[DIRECT 10/08/2019 09:23 AM]
RENEW TICKET WORK CONTINUING PER JEFF SPAULDING--[DIRECT 11/04/2019 02:15 PM]
RENEW TICKET WORK CONTINUING PER JEFF SPAULDING--[DIRECT 12/02/2019 09:15 AM]
RENEW TICKET WORK CONTINUING PER JEFF SPAULDING--[DIRECT 12/30/2019 08:53 AM]
RENEW TICKET WORK CONTINUING PER JEFF SPAULDING--[DIRECT 01/24/2020 04:23 PM]
RENEW TICKET WORK CONTINUING PER JEFF SPAULDING--[DIRECT 02/19/2020 09:47 AM]
RENEW TICKET WORK CONTINUING PER JEFF SPAULDING--[DIRECT 03/17/2020 02:32 PM]
RENEW TICKET WORK CONTINUING PER JEFF SPAULDING--[DIRECT 04/08/2020 03:33 PM]
RENEW TICKET WORK CONTINUING PER JEFF SPAULDING--[DIRECT 05/05/2020 07:12 AM]
RENEW TICKET WORK CONTINUING PER JEFF SPAULDING--[DIRECT 06/01/2020 01:13 PM]
RENEW TICKET WORK CONTINUING PER JEFF SPAULDING--[DIRECT 06/26/2020 12:46 PM]
RENEW TICKET WORK CONTINUING PER JEFF SPAULDING--[DIRECT 06/26/2020 12:54 PM]
RENEW TICKET WORK CONTINUING PER JEFF SPAULDING--[DIRECT 07/20/2020 09:00 AM]
RENEW TICKET WORK CONTINUING PER JEFF SPAULDING--[DIRECT 08/17/2020 07:15 AM]
RENEW TICKET WORK CONTINUING PER JEFF SPAULDING--[DIRECT 09/13/2020 07:06 PM]

Members:

EMW01 SCG1MUR SCG29T UCHTRW_S2 USCESJ UTFTRCA01

(c) Copyright 2022 Underground Service Alert of Southern California.
All rights reserved.

MBRCOD 00001B USAS 07/30/24 08:54:18 B191490165-20B RNEW NORM POLY LREQ

Ticket: B191490165 Rev: 20B Created: 10/05/20 08:57 User: DIRECT Chan: WEB

Work Start: 10/05/20 08:57 Legal Start: 10/05/20 08:57 Expires: 11/02/20 23:59
Response required: N Priority: 2

Excavator Information

Company: CREW INC. Type: CONT
Co Addr: 19618 S SUSANA RD
City : RANCHO DOMINGUEZ State: CA Zip: 90221
Created By: JEFF SPAULDING Language: ENGLISH
Office Phone: 310-608-6860 SMS/Cell:
Office Email: JEFFS@CREWGRADING.COM

Site Contact: JUSTIN RASH
Site Phone: 909-721-9412 Site SMS/Cell:
Site Email:

Excavation Area

State: CA County: RIVERSIDE Place: WINCHESTER
Zip:
Address : Street: GARBANI RD
Cross 1 : LA VENTANA RD
Cross 2 :
Location: BOUNDED AREA: N/BY GARBANI RD, W/BY LA VENTANA RD, S/BY WICKERD RD,
: E/BY LEON RD
Searchable Tags:
Job size: sq-feet: 8388775 sq-miles: 0.300906

Delineated Method: WHITEPAINT

Work Type: GRADING FOR NEW CONSTRUCTION & REM LARGE ROCKS
Work For : NEFF CONSTRUCTION
Permit: NOT REQUIRED Job/Work order: 19-016
Project ID:
Project Name:
1 Year: N Boring: N Street/Sidewalk: N Vacuum: N Explosives: Y Pavement Only: N

Lat/Long

Center Generated (NAD83): 33.656365/-117.128463 33.656390/-117.118768
: 33.648431/-117.128443 33.648456/-117.118748
Excavator Provided: 33.655954/-117.127969 33.655976/-117.119308
: 33.648867/-117.119242 33.648892/-117.127824

Map link:

https://newtin.digalert.org/newtinweb/map_tkt.nap?TRG=9AAlLcNgDgHeDfJ-U

Comments:

RENEW TICKET WORK CONTINUING PER JEFF SPAULDING--[DIRECT 06/25/2019 10:34 AM]
RENEW TICKET WORK CONTINUING PER JEFF SPAULDING--[DIRECT 06/25/2019 10:34 AM]
RENEW TICKET WORK CONTINUING PER JEFF SPAULDING--[DIRECT 07/22/2019 12:17 PM]
RENEW TICKET WORK CONTINUING PER JEFF SPAULDING--[DIRECT 08/16/2019 08:51 AM]
RENEW TICKET WORK CONTINUING PER JEFF SPAULDING--[DIRECT 09/10/2019 10:23 AM]
RENEW TICKET WORK CONTINUING PER JEFF SPAULDING--[DIRECT 10/08/2019 09:23 AM]
RENEW TICKET WORK CONTINUING PER JEFF SPAULDING--[DIRECT 11/04/2019 02:15 PM]
RENEW TICKET WORK CONTINUING PER JEFF SPAULDING--[DIRECT 12/02/2019 09:15 AM]
RENEW TICKET WORK CONTINUING PER JEFF SPAULDING--[DIRECT 12/30/2019 08:53 AM]
RENEW TICKET WORK CONTINUING PER JEFF SPAULDING--[DIRECT 01/24/2020 04:23 PM]
RENEW TICKET WORK CONTINUING PER JEFF SPAULDING--[DIRECT 02/19/2020 09:47 AM]
RENEW TICKET WORK CONTINUING PER JEFF SPAULDING--[DIRECT 03/17/2020 02:32 PM]
RENEW TICKET WORK CONTINUING PER JEFF SPAULDING--[DIRECT 04/08/2020 03:33 PM]
RENEW TICKET WORK CONTINUING PER JEFF SPAULDING--[DIRECT 05/05/2020 07:12 AM]
RENEW TICKET WORK CONTINUING PER JEFF SPAULDING--[DIRECT 06/01/2020 01:13 PM]
RENEW TICKET WORK CONTINUING PER JEFF SPAULDING--[DIRECT 06/26/2020 12:46 PM]
RENEW TICKET WORK CONTINUING PER JEFF SPAULDING--[DIRECT 06/26/2020 12:54 PM]
RENEW TICKET WORK CONTINUING PER JEFF SPAULDING--[DIRECT 07/20/2020 09:00 AM]
RENEW TICKET WORK CONTINUING PER JEFF SPAULDING--[DIRECT 08/17/2020 07:15 AM]
RENEW TICKET WORK CONTINUING PER JEFF SPAULDING--[DIRECT 09/13/2020 07:06 PM]
RENEW TICKET WORK CONTINUING PER JEFF SPAULDING--[DIRECT 10/05/2020 08:56 AM]

Members:

EMW01 SCG1MUR SCG29T UCHTRW_S2 USCESJ UTFTRCA01

(c) Copyright 2022 Underground Service Alert of Southern California.
All rights reserved.

MBRCOD 00001B USAS 07/30/24 08:54:20 B191490165-21B RNEW NORM POLY LREQ

Ticket: B191490165 Rev: 21B Created: 11/02/20 07:56 User: DIRECT Chan: WEB

Work Start: 11/02/20 07:56 Legal Start: 11/02/20 07:56 Expires: 11/30/20 23:59
Response required: N Priority: 2

Excavator Information

Company: CREW INC. Type: CONT
Co Addr: 19618 S SUSANA RD
City : RANCHO DOMINGUEZ State: CA Zip: 90221
Created By: JEFF SPAULDING Language: ENGLISH
Office Phone: 310-608-6860 SMS/Cell:
Office Email: JEFFS@CREWGRADING.COM

Site Contact: JUSTIN RASH
Site Phone: 909-721-9412 Site SMS/Cell:
Site Email:

Excavation Area

State: CA County: RIVERSIDE Place: WINCHESTER
Zip:
Address : Street: GARBANI RD
Cross 1 : LA VENTANA RD
Cross 2 :
Location: BOUNDED AREA: N/BY GARBANI RD, W/BY LA VENTANA RD, S/BY WICKERD RD,
: E/BY LEON RD
Searchable Tags:
Job size: sq-feet: 8388775 sq-miles: 0.300906

Delineated Method: WHITEPAINT

Work Type: GRADING FOR NEW CONSTRUCTION & REM LARGE ROCKS
Work For : NEFF CONSTRUCTION
Permit: NOT REQUIRED Job/Work order: 19-016
Project ID:
Project Name:
1 Year: N Boring: N Street/Sidewalk: N Vacuum: N Explosives: Y Pavement Only: N

Lat/Long

Center Generated (NAD83): 33.656365/-117.128463 33.656390/-117.118768
: 33.648431/-117.128443 33.648456/-117.118748
Excavator Provided: 33.655954/-117.127969 33.655976/-117.119308
: 33.648867/-117.119242 33.648892/-117.127824

Map link:

https://newtin.digalert.org/newtinweb/map_tkt.nap?TRG=8A0z5s5yvyzwvu2-1

Comments:

RENEW TICKET WORK CONTINUING PER JEFF SPAULDING--[DIRECT 06/25/2019 10:34 AM]
RENEW TICKET WORK CONTINUING PER JEFF SPAULDING--[DIRECT 06/25/2019 10:34 AM]
RENEW TICKET WORK CONTINUING PER JEFF SPAULDING--[DIRECT 07/22/2019 12:17 PM]
RENEW TICKET WORK CONTINUING PER JEFF SPAULDING--[DIRECT 08/16/2019 08:51 AM]
RENEW TICKET WORK CONTINUING PER JEFF SPAULDING--[DIRECT 09/10/2019 10:23 AM]
RENEW TICKET WORK CONTINUING PER JEFF SPAULDING--[DIRECT 10/08/2019 09:23 AM]
RENEW TICKET WORK CONTINUING PER JEFF SPAULDING--[DIRECT 11/04/2019 02:15 PM]
RENEW TICKET WORK CONTINUING PER JEFF SPAULDING--[DIRECT 12/02/2019 09:15 AM]
RENEW TICKET WORK CONTINUING PER JEFF SPAULDING--[DIRECT 12/30/2019 08:53 AM]
RENEW TICKET WORK CONTINUING PER JEFF SPAULDING--[DIRECT 01/24/2020 04:23 PM]
RENEW TICKET WORK CONTINUING PER JEFF SPAULDING--[DIRECT 02/19/2020 09:47 AM]
RENEW TICKET WORK CONTINUING PER JEFF SPAULDING--[DIRECT 03/17/2020 02:32 PM]
RENEW TICKET WORK CONTINUING PER JEFF SPAULDING--[DIRECT 04/08/2020 03:33 PM]
RENEW TICKET WORK CONTINUING PER JEFF SPAULDING--[DIRECT 05/05/2020 07:12 AM]
RENEW TICKET WORK CONTINUING PER JEFF SPAULDING--[DIRECT 06/01/2020 01:13 PM]
RENEW TICKET WORK CONTINUING PER JEFF SPAULDING--[DIRECT 06/26/2020 12:46 PM]
RENEW TICKET WORK CONTINUING PER JEFF SPAULDING--[DIRECT 06/26/2020 12:54 PM]
RENEW TICKET WORK CONTINUING PER JEFF SPAULDING--[DIRECT 07/20/2020 09:00 AM]
RENEW TICKET WORK CONTINUING PER JEFF SPAULDING--[DIRECT 08/17/2020 07:15 AM]
RENEW TICKET WORK CONTINUING PER JEFF SPAULDING--[DIRECT 09/13/2020 07:06 PM]
RENEW TICKET WORK CONTINUING PER JEFF SPAULDING--[DIRECT 10/05/2020 08:56 AM]
RENEW TICKET WORK CONTINUING PER JEFF SPAULDING--[DIRECT 11/02/2020 07:54 AM]

Members:

EMW01 SCG1MUR SCG29T UCHTRW_S2 USCESJ UTFTRCA01

(c) Copyright 2022 Underground Service Alert of Southern California.
All rights reserved.

MBRCOD 00001B USAS 07/30/24 08:54:23 B191490165-22B RNEW NORM POLY LREQ

Ticket: B191490165 Rev: 22B Created: 11/25/20 12:05 User: DIRECT Chan: WEB

Work Start: 11/25/20 12:05 Legal Start: 11/25/20 12:05 Expires: 12/23/20 23:59
Response required: N Priority: 2

Excavator Information

Company: CREW INC. Type: CONT
Co Addr: 19618 S SUSANA RD
City : RANCHO DOMINGUEZ State: CA Zip: 90221
Created By: JEFF SPAULDING Language: ENGLISH
Office Phone: 310-608-6860 SMS/Cell:
Office Email: JEFFS@CREWGRADING.COM

Site Contact: JUSTIN RASH
Site Phone: 909-721-9412 Site SMS/Cell:
Site Email:

Excavation Area

State: CA County: RIVERSIDE Place: WINCHESTER
Zip:
Address : Street: GARBANI RD
Cross 1 : LA VENTANA RD
Cross 2 :
Location: BOUNDED AREA: N/BY GARBANI RD, W/BY LA VENTANA RD, S/BY WICKERD RD,
: E/BY LEON RD
Searchable Tags:
Job size: sq-feet: 8388775 sq-miles: 0.300906

Delineated Method: WHITEPAINT

Work Type: GRADING FOR NEW CONSTRUCTION & REM LARGE ROCKS
Work For : NEFF CONSTRUCTION
Permit: NOT REQUIRED Job/Work order: 19-016
Project ID:
Project Name:
1 Year: N Boring: N Street/Sidewalk: N Vacuum: N Explosives: Y Pavement Only: N

Lat/Long

Center Generated (NAD83): 33.656365/-117.128463 33.656390/-117.118768
: 33.648431/-117.128443 33.648456/-117.118748
Excavator Provided: 33.655954/-117.127969 33.655976/-117.119308
: 33.648867/-117.119242 33.648892/-117.127824

Map link:

https://newtin.digalert.org/newtinweb/map_tkt.nap?TRG=BACnJeLi9kDi7jF-Y

Comments:

RENEW TICKET WORK CONTINUING PER JEFF SPAULDING--[DIRECT 06/25/2019 10:34 AM]
RENEW TICKET WORK CONTINUING PER JEFF SPAULDING--[DIRECT 06/25/2019 10:34 AM]
RENEW TICKET WORK CONTINUING PER JEFF SPAULDING--[DIRECT 07/22/2019 12:17 PM]
RENEW TICKET WORK CONTINUING PER JEFF SPAULDING--[DIRECT 08/16/2019 08:51 AM]
RENEW TICKET WORK CONTINUING PER JEFF SPAULDING--[DIRECT 09/10/2019 10:23 AM]
RENEW TICKET WORK CONTINUING PER JEFF SPAULDING--[DIRECT 10/08/2019 09:23 AM]
RENEW TICKET WORK CONTINUING PER JEFF SPAULDING--[DIRECT 11/04/2019 02:15 PM]
RENEW TICKET WORK CONTINUING PER JEFF SPAULDING--[DIRECT 12/02/2019 09:15 AM]
RENEW TICKET WORK CONTINUING PER JEFF SPAULDING--[DIRECT 12/30/2019 08:53 AM]
RENEW TICKET WORK CONTINUING PER JEFF SPAULDING--[DIRECT 01/24/2020 04:23 PM]
RENEW TICKET WORK CONTINUING PER JEFF SPAULDING--[DIRECT 02/19/2020 09:47 AM]
RENEW TICKET WORK CONTINUING PER JEFF SPAULDING--[DIRECT 03/17/2020 02:32 PM]
RENEW TICKET WORK CONTINUING PER JEFF SPAULDING--[DIRECT 04/08/2020 03:33 PM]
RENEW TICKET WORK CONTINUING PER JEFF SPAULDING--[DIRECT 05/05/2020 07:12 AM]
RENEW TICKET WORK CONTINUING PER JEFF SPAULDING--[DIRECT 06/01/2020 01:13 PM]
RENEW TICKET WORK CONTINUING PER JEFF SPAULDING--[DIRECT 06/26/2020 12:46 PM]
RENEW TICKET WORK CONTINUING PER JEFF SPAULDING--[DIRECT 06/26/2020 12:54 PM]
RENEW TICKET WORK CONTINUING PER JEFF SPAULDING--[DIRECT 07/20/2020 09:00 AM]
RENEW TICKET WORK CONTINUING PER JEFF SPAULDING--[DIRECT 08/17/2020 07:15 AM]
RENEW TICKET WORK CONTINUING PER JEFF SPAULDING--[DIRECT 09/13/2020 07:06 PM]
RENEW TICKET WORK CONTINUING PER JEFF SPAULDING--[DIRECT 10/05/2020 08:56 AM]
RENEW TICKET WORK CONTINUING PER JEFF SPAULDING--[DIRECT 11/02/2020 07:54 AM]
RENEW TICKET WORK CONTINUING PER JEFF SPAULDING--[DIRECT 11/25/2020 12:04 PM]

Members:

EMW01 SCG1MUR SCG29T UCHTRW_S2 USCESJ UTFTRCA01

(c) Copyright 2022 Underground Service Alert of Southern California.
All rights reserved.

MBRCOD 00001B USAS 07/30/24 08:54:25 B191490165-23B RNEW NORM POLY LREQ

Ticket: B191490165 Rev: 23B Created: 12/21/20 15:02 User: DIRECT Chan: WEB

Work Start: 12/21/20 15:02 Legal Start: 12/21/20 15:02 Expires: 01/18/21 23:59
Response required: N Priority: 2

Excavator Information

Company: CREW INC. Type: CONT
Co Addr: 19618 S SUSANA RD
City : RANCHO DOMINGUEZ State: CA Zip: 90221
Created By: JEFF SPAULDING Language: ENGLISH
Office Phone: 310-608-6860 SMS/Cell:
Office Email: JEFFS@CREWGRADING.COM

Site Contact: JUSTIN RASH
Site Phone: 909-721-9412 Site SMS/Cell:
Site Email:

Excavation Area

State: CA County: RIVERSIDE Place: WINCHESTER
Zip:
Address : Street: GARBANI RD
Cross 1 : LA VENTANA RD
Cross 2 :
Location: BOUNDED AREA: N/BY GARBANI RD, W/BY LA VENTANA RD, S/BY WICKERD RD,
: E/BY LEON RD
Searchable Tags:
Job size: sq-feet: 8388775 sq-miles: 0.300906

Delineated Method: WHITEPAINT

Work Type: GRADING FOR NEW CONSTRUCTION & REM LARGE ROCKS
Work For : NEFF CONSTRUCTION
Permit: NOT REQUIRED Job/Work order: 19-016
Project ID:
Project Name:
1 Year: N Boring: N Street/Sidewalk: N Vacuum: N Explosives: Y Pavement Only: N

Lat/Long

Center Generated (NAD83): 33.656365/-117.128463 33.656390/-117.118768
: 33.648431/-117.128443 33.648456/-117.118748
Excavator Provided: 33.655954/-117.127969 33.655976/-117.119308
: 33.648867/-117.119242 33.648892/-117.127824

Map link:

https://newtin.digalert.org/newtinweb/map_tkt.nap?TRG=AA8nJeLiBiFgBgE-V

Comments:

RENEW TICKET WORK CONTINUING PER JEFF SPAULDING--[DIRECT 06/25/2019 10:34 AM]
RENEW TICKET WORK CONTINUING PER JEFF SPAULDING--[DIRECT 06/25/2019 10:34 AM]
RENEW TICKET WORK CONTINUING PER JEFF SPAULDING--[DIRECT 07/22/2019 12:17 PM]
RENEW TICKET WORK CONTINUING PER JEFF SPAULDING--[DIRECT 08/16/2019 08:51 AM]
RENEW TICKET WORK CONTINUING PER JEFF SPAULDING--[DIRECT 09/10/2019 10:23 AM]
RENEW TICKET WORK CONTINUING PER JEFF SPAULDING--[DIRECT 10/08/2019 09:23 AM]
RENEW TICKET WORK CONTINUING PER JEFF SPAULDING--[DIRECT 11/04/2019 02:15 PM]
RENEW TICKET WORK CONTINUING PER JEFF SPAULDING--[DIRECT 12/02/2019 09:15 AM]
RENEW TICKET WORK CONTINUING PER JEFF SPAULDING--[DIRECT 12/30/2019 08:53 AM]
RENEW TICKET WORK CONTINUING PER JEFF SPAULDING--[DIRECT 01/24/2020 04:23 PM]
RENEW TICKET WORK CONTINUING PER JEFF SPAULDING--[DIRECT 02/19/2020 09:47 AM]
RENEW TICKET WORK CONTINUING PER JEFF SPAULDING--[DIRECT 03/17/2020 02:32 PM]
RENEW TICKET WORK CONTINUING PER JEFF SPAULDING--[DIRECT 04/08/2020 03:33 PM]
RENEW TICKET WORK CONTINUING PER JEFF SPAULDING--[DIRECT 05/05/2020 07:12 AM]
RENEW TICKET WORK CONTINUING PER JEFF SPAULDING--[DIRECT 06/01/2020 01:13 PM]
RENEW TICKET WORK CONTINUING PER JEFF SPAULDING--[DIRECT 06/26/2020 12:46 PM]
RENEW TICKET WORK CONTINUING PER JEFF SPAULDING--[DIRECT 06/26/2020 12:54 PM]
RENEW TICKET WORK CONTINUING PER JEFF SPAULDING--[DIRECT 07/20/2020 09:00 AM]
RENEW TICKET WORK CONTINUING PER JEFF SPAULDING--[DIRECT 08/17/2020 07:15 AM]
RENEW TICKET WORK CONTINUING PER JEFF SPAULDING--[DIRECT 09/13/2020 07:06 PM]
RENEW TICKET WORK CONTINUING PER JEFF SPAULDING--[DIRECT 10/05/2020 08:56 AM]
RENEW TICKET WORK CONTINUING PER JEFF SPAULDING--[DIRECT 11/02/2020 07:54 AM]
RENEW TICKET WORK CONTINUING PER JEFF SPAULDING--[DIRECT 11/25/2020 12:04 PM]
RENEW TICKET WORK CONTINUING PER JEFF SPAULDING--[DIRECT 12/21/2020 03:02 PM]

Members:

EMW01	EMWRECWTR	EMWSWR	EMWWATER	SCG1MUR	SCG29T
UCHTRW_S2	USCESJ	UTFTRCA01			

(c) Copyright 2022 Underground Service Alert of Southern California.
All rights reserved.

MBRCOD 00001B USAS 07/30/24 08:50:49 B191490165-24B RNEW NORM POLY LREQ

Ticket: B191490165 Rev: 24B Created: 01/12/21 07:12 User: DIRECT Chan: WEB

Work Start: 01/12/21 07:12 Legal Start: 01/12/21 07:12 Expires: 02/09/21 23:59

Response required: N Priority: 2

Excavator Information

Company: CREW INC. Type: CONT
Co Addr: 19618 S SUSANA RD
City : RANCHO DOMINGUEZ State: CA Zip: 90221
Created By: JEFF SPAULDING Language: ENGLISH
Office Phone: 310-608-6860 SMS/Cell:
Office Email: JEFFS@CREWGRADING.COM

Site Contact: JUSTIN RASH
Site Phone: 909-721-9412 Site SMS/Cell:
Site Email:

Excavation Area

State: CA County: RIVERSIDE Place: WINCHESTER
Zip:
Address : Street: GARBANI RD
Cross 1 : LA VENTANA RD
Cross 2 :
Location: BOUNDED AREA: N/BY GARBANI RD, W/BY LA VENTANA RD, S/BY WICKERD RD,
: E/BY LEON RD
Searchable Tags:
Job size: sq-feet: 8388775 sq-miles: 0.300906

Delineated Method: WHITEPAINT

Work Type: GRADING FOR NEW CONSTRUCTION & REM LARGE ROCKS

Work For : NEFF CONSTRUCTION

Permit: NOT REQUIRED Job/Work order: 19-016

Project ID:

Project Name:

1 Year: N Boring: N Street/Sidewalk: N Vacuum: N Explosives: Y Pavement Only: N

Lat/Long

Center Generated (NAD83): 33.656365/-117.128463 33.656390/-117.118768
: 33.648431/-117.128443 33.648456/-117.118748
Excavator Provided: 33.655954/-117.127969 33.655976/-117.119308
: 33.648867/-117.119242 33.648892/-117.127824

Map link:

https://newtin.digalert.org/newtinweb/map_tkt.nap?TRG=DAE1LcNgChGfBhH-W

Comments:

RENEW TICKET WORK CONTINUING PER JEFF SPAULDING--[DIRECT 06/25/2019 10:34 AM]
RENEW TICKET WORK CONTINUING PER JEFF SPAULDING--[DIRECT 06/25/2019 10:34 AM]
RENEW TICKET WORK CONTINUING PER JEFF SPAULDING--[DIRECT 07/22/2019 12:17 PM]
RENEW TICKET WORK CONTINUING PER JEFF SPAULDING--[DIRECT 08/16/2019 08:51 AM]
RENEW TICKET WORK CONTINUING PER JEFF SPAULDING--[DIRECT 09/10/2019 10:23 AM]
RENEW TICKET WORK CONTINUING PER JEFF SPAULDING--[DIRECT 10/08/2019 09:23 AM]
RENEW TICKET WORK CONTINUING PER JEFF SPAULDING--[DIRECT 11/04/2019 02:15 PM]
RENEW TICKET WORK CONTINUING PER JEFF SPAULDING--[DIRECT 12/02/2019 09:15 AM]
RENEW TICKET WORK CONTINUING PER JEFF SPAULDING--[DIRECT 12/30/2019 08:53 AM]
RENEW TICKET WORK CONTINUING PER JEFF SPAULDING--[DIRECT 01/24/2020 04:23 PM]
RENEW TICKET WORK CONTINUING PER JEFF SPAULDING--[DIRECT 02/19/2020 09:47 AM]
RENEW TICKET WORK CONTINUING PER JEFF SPAULDING--[DIRECT 03/17/2020 02:32 PM]
RENEW TICKET WORK CONTINUING PER JEFF SPAULDING--[DIRECT 04/08/2020 03:33 PM]
RENEW TICKET WORK CONTINUING PER JEFF SPAULDING--[DIRECT 05/05/2020 07:12 AM]
RENEW TICKET WORK CONTINUING PER JEFF SPAULDING--[DIRECT 06/01/2020 01:13 PM]
RENEW TICKET WORK CONTINUING PER JEFF SPAULDING--[DIRECT 06/26/2020 12:46 PM]
RENEW TICKET WORK CONTINUING PER JEFF SPAULDING--[DIRECT 06/26/2020 12:54 PM]
RENEW TICKET WORK CONTINUING PER JEFF SPAULDING--[DIRECT 07/20/2020 09:00 AM]
RENEW TICKET WORK CONTINUING PER JEFF SPAULDING--[DIRECT 08/17/2020 07:15 AM]
RENEW TICKET WORK CONTINUING PER JEFF SPAULDING--[DIRECT 09/13/2020 07:06 PM]
RENEW TICKET WORK CONTINUING PER JEFF SPAULDING--[DIRECT 10/05/2020 08:56 AM]
RENEW TICKET WORK CONTINUING PER JEFF SPAULDING--[DIRECT 11/02/2020 07:54 AM]
RENEW TICKET WORK CONTINUING PER JEFF SPAULDING--[DIRECT 11/25/2020 12:04 PM]
RENEW TICKET WORK CONTINUING PER JEFF SPAULDING--[DIRECT 12/21/2020 03:02 PM]

****RENEW TICKET**** WORK CONTINUING PER JEFF SPAULDING--[DIRECT 01/12/2021 07:12 AM]

Members:

EMW01 EMWRECWTR EMWSWR EMWWATER SCG1MUR SCG29T
 UCHTRW_S2 USCESJ UTFTRCA01

(c) Copyright 2022 Underground Service Alert of Southern California.
 All rights reserved.

Ticket Responses for: B191490165-24B

Member	Name	Rev	Responded	By	Response
UCHTRW_S2	SPECTRUM - RIVERSIDE	24B	01/12/21 07:46:16 AM	UQ Responder (004)	NO MARKINGS REQUESTED
USCESJ	UTILIQUEST FOR SCE DIST- SAN JACINTO REG	24B	01/12/21 07:46:16 AM	UQ Responder (004)	NO MARKINGS REQUESTED
UTFTRCA01	UTILIQUEST FOR FRONTIER	24B	01/12/21 07:46:16 AM	UQ Responder (004)	NO MARKINGS REQUESTED

MBRCOD 00001B USAS 07/30/24 08:50:51 B191490165-25B RNEW NORM POLY LREQ

Ticket: B191490165 Rev: 25B Created: 02/08/21 07:27 User: DIRECT Chan: WEB

Work Start: 02/08/21 07:26 Legal Start: 02/08/21 07:27 Expires: 03/08/21 23:59
Response required: N Priority: 2

Excavator Information

Company: CREW INC. Type: CONT
Co Addr: 19618 S SUSANA RD
City : RANCHO DOMINGUEZ State: CA Zip: 90221
Created By: JEFF SPAULDING Language: ENGLISH
Office Phone: 310-608-6860 SMS/Cell:
Office Email: JEFFS@CREWGRADING.COM

Site Contact: JUSTIN RASH
Site Phone: 909-721-9412 Site SMS/Cell:
Site Email:

Excavation Area

State: CA County: RIVERSIDE Place: WINCHESTER
Zip:
Address : Street: GARBANI RD
Cross 1 : LA VENTANA RD
Cross 2 :
Location: BOUNDED AREA: N/BY GARBANI RD, W/BY LA VENTANA RD, S/BY WICKERD RD,
: E/BY LEON RD
Searchable Tags:
Job size: sq-feet: 8388775 sq-miles: 0.300906

Delineated Method: WHITEPAINT

Work Type: GRADING FOR NEW CONSTRUCTION & REM LARGE ROCKS
Work For : NEFF CONSTRUCTION
Permit: NOT REQUIRED Job/Work order: 19-016
Project ID:
Project Name:
1 Year: N Boring: N Street/Sidewalk: N Vacuum: N Explosives: Y Pavement Only: N

Lat/Long

Center Generated (NAD83): 33.656365/-117.128463 33.656390/-117.118768
: 33.648431/-117.128443 33.648456/-117.118748
Excavator Provided: 33.655954/-117.127969 33.655976/-117.119308
: 33.648867/-117.119242 33.648892/-117.127824

Map link:

https://newtin.digalert.org/newtinweb/map_tkt.nap?TRG=CA9qBmDq1s3szuC-X

Comments:

RENEW TICKET WORK CONTINUING PER JEFF SPAULDING--[DIRECT 06/25/2019 10:34 AM]
RENEW TICKET WORK CONTINUING PER JEFF SPAULDING--[DIRECT 06/25/2019 10:34 AM]
RENEW TICKET WORK CONTINUING PER JEFF SPAULDING--[DIRECT 07/22/2019 12:17 PM]
RENEW TICKET WORK CONTINUING PER JEFF SPAULDING--[DIRECT 08/16/2019 08:51 AM]
RENEW TICKET WORK CONTINUING PER JEFF SPAULDING--[DIRECT 09/10/2019 10:23 AM]
RENEW TICKET WORK CONTINUING PER JEFF SPAULDING--[DIRECT 10/08/2019 09:23 AM]
RENEW TICKET WORK CONTINUING PER JEFF SPAULDING--[DIRECT 11/04/2019 02:15 PM]
RENEW TICKET WORK CONTINUING PER JEFF SPAULDING--[DIRECT 12/02/2019 09:15 AM]
RENEW TICKET WORK CONTINUING PER JEFF SPAULDING--[DIRECT 12/30/2019 08:53 AM]
RENEW TICKET WORK CONTINUING PER JEFF SPAULDING--[DIRECT 01/24/2020 04:23 PM]
RENEW TICKET WORK CONTINUING PER JEFF SPAULDING--[DIRECT 02/19/2020 09:47 AM]
RENEW TICKET WORK CONTINUING PER JEFF SPAULDING--[DIRECT 03/17/2020 02:32 PM]
RENEW TICKET WORK CONTINUING PER JEFF SPAULDING--[DIRECT 04/08/2020 03:33 PM]
RENEW TICKET WORK CONTINUING PER JEFF SPAULDING--[DIRECT 05/05/2020 07:12 AM]
RENEW TICKET WORK CONTINUING PER JEFF SPAULDING--[DIRECT 06/01/2020 01:13 PM]
RENEW TICKET WORK CONTINUING PER JEFF SPAULDING--[DIRECT 06/26/2020 12:46 PM]
RENEW TICKET WORK CONTINUING PER JEFF SPAULDING--[DIRECT 06/26/2020 12:54 PM]
RENEW TICKET WORK CONTINUING PER JEFF SPAULDING--[DIRECT 07/20/2020 09:00 AM]
RENEW TICKET WORK CONTINUING PER JEFF SPAULDING--[DIRECT 08/17/2020 07:15 AM]
RENEW TICKET WORK CONTINUING PER JEFF SPAULDING--[DIRECT 09/13/2020 07:06 PM]
RENEW TICKET WORK CONTINUING PER JEFF SPAULDING--[DIRECT 10/05/2020 08:56 AM]
RENEW TICKET WORK CONTINUING PER JEFF SPAULDING--[DIRECT 11/02/2020 07:54 AM]
RENEW TICKET WORK CONTINUING PER JEFF SPAULDING--[DIRECT 11/25/2020 12:04 PM]
RENEW TICKET WORK CONTINUING PER JEFF SPAULDING--[DIRECT 12/21/2020 03:02 PM]

RENEW TICKET WORK CONTINUING PER JEFF SPAULDING--[DIRECT 01/12/2021 07:12 AM]
 RENEW TICKET WORK CONTINUING PER JEFF SPAULDING--[DIRECT 02/08/2021 07:27 AM]

Members:
 EMWRECWTR EMWSWR EMWWATER SCG1MUR SCG29T UCHTRW_S2 USCESJ
 UTFTRCA01

(c) Copyright 2022 Underground Service Alert of Southern California.
 All rights reserved.

Ticket Responses for: B191490165-25B

Member	Name	Rev	Responded	By	Response
UCHTRW_S2	SPECTRUM - RIVERSIDE	25B	02/08/21 07:37:21 AM UQ	Responder (004)	NO MARKINGS REQUESTED
USCESJ	UTILIQUEST FOR SCE DIST- SAN JACINTO REG	25B	02/08/21 07:37:21 AM UQ	Responder (004)	NO MARKINGS REQUESTED
UTFTRCA01	UTILIQUEST FOR FRONTIER	25B	02/08/21 07:37:21 AM UQ	Responder (004)	NO MARKINGS REQUESTED

MBRCOD 00001B USAS 07/30/24 08:50:53 B191490165-26B RNEW NORM POLY LREQ

Ticket: B191490165 Rev: 26B Created: 03/04/21 11:22 User: DIRECT Chan: WEB

Work Start: 03/04/21 11:22 Legal Start: 03/04/21 11:22 Expires: 04/01/21 23:59
Response required: N Priority: 2

Excavator Information

Company: CREW INC. Type: CONT
Co Addr: 19618 S SUSANA RD
City : RANCHO DOMINGUEZ State: CA Zip: 90221
Created By: JEFF SPAULDING Language: ENGLISH
Office Phone: 310-608-6860 SMS/Cell:
Office Email: JEFFS@CREWGRADING.COM

Site Contact: JUSTIN RASH
Site Phone: 909-721-9412 Site SMS/Cell:
Site Email:

Excavation Area

State: CA County: RIVERSIDE Place: WINCHESTER
Zip:
Address : Street: GARBANI RD
Cross 1 : LA VENTANA RD
Cross 2 :
Location: BOUNDED AREA: N/BY GARBANI RD, W/BY LA VENTANA RD, S/BY WICKERD RD,
: E/BY LEON RD
Searchable Tags:
Job size: sq-feet: 8388775 sq-miles: 0.300906

Delineated Method: WHITEPAINT

Work Type: GRADING FOR NEW CONSTRUCTION & REM LARGE ROCKS
Work For : NEFF CONSTRUCTION
Permit: NOT REQUIRED Job/Work order: 19-016
Project ID:
Project Name:
1 Year: N Boring: N Street/Sidewalk: N Vacuum: N Explosives: Y Pavement Only: N

Lat/Long

Center Generated (NAD83): 33.656365/-117.128463 33.656390/-117.118768
: 33.648431/-117.128443 33.648456/-117.118748
Excavator Provided: 33.655954/-117.127969 33.655976/-117.119308
: 33.648867/-117.119242 33.648892/-117.127824

Map link:

https://newtin.digalert.org/newtinweb/map_tkt.nap?TRG=FAGjNaPeEfIdDhH-W

Comments:

RENEW TICKET WORK CONTINUING PER JEFF SPAULDING--[DIRECT 06/25/2019 10:34 AM]
RENEW TICKET WORK CONTINUING PER JEFF SPAULDING--[DIRECT 06/25/2019 10:34 AM]
RENEW TICKET WORK CONTINUING PER JEFF SPAULDING--[DIRECT 07/22/2019 12:17 PM]
RENEW TICKET WORK CONTINUING PER JEFF SPAULDING--[DIRECT 08/16/2019 08:51 AM]
RENEW TICKET WORK CONTINUING PER JEFF SPAULDING--[DIRECT 09/10/2019 10:23 AM]
RENEW TICKET WORK CONTINUING PER JEFF SPAULDING--[DIRECT 10/08/2019 09:23 AM]
RENEW TICKET WORK CONTINUING PER JEFF SPAULDING--[DIRECT 11/04/2019 02:15 PM]
RENEW TICKET WORK CONTINUING PER JEFF SPAULDING--[DIRECT 12/02/2019 09:15 AM]
RENEW TICKET WORK CONTINUING PER JEFF SPAULDING--[DIRECT 12/30/2019 08:53 AM]
RENEW TICKET WORK CONTINUING PER JEFF SPAULDING--[DIRECT 01/24/2020 04:23 PM]
RENEW TICKET WORK CONTINUING PER JEFF SPAULDING--[DIRECT 02/19/2020 09:47 AM]
RENEW TICKET WORK CONTINUING PER JEFF SPAULDING--[DIRECT 03/17/2020 02:32 PM]
RENEW TICKET WORK CONTINUING PER JEFF SPAULDING--[DIRECT 04/08/2020 03:33 PM]
RENEW TICKET WORK CONTINUING PER JEFF SPAULDING--[DIRECT 05/05/2020 07:12 AM]
RENEW TICKET WORK CONTINUING PER JEFF SPAULDING--[DIRECT 06/01/2020 01:13 PM]
RENEW TICKET WORK CONTINUING PER JEFF SPAULDING--[DIRECT 06/26/2020 12:46 PM]
RENEW TICKET WORK CONTINUING PER JEFF SPAULDING--[DIRECT 06/26/2020 12:54 PM]
RENEW TICKET WORK CONTINUING PER JEFF SPAULDING--[DIRECT 07/20/2020 09:00 AM]
RENEW TICKET WORK CONTINUING PER JEFF SPAULDING--[DIRECT 08/17/2020 07:15 AM]
RENEW TICKET WORK CONTINUING PER JEFF SPAULDING--[DIRECT 09/13/2020 07:06 PM]
RENEW TICKET WORK CONTINUING PER JEFF SPAULDING--[DIRECT 10/05/2020 08:56 AM]
RENEW TICKET WORK CONTINUING PER JEFF SPAULDING--[DIRECT 11/02/2020 07:54 AM]
RENEW TICKET WORK CONTINUING PER JEFF SPAULDING--[DIRECT 11/25/2020 12:04 PM]
RENEW TICKET WORK CONTINUING PER JEFF SPAULDING--[DIRECT 12/21/2020 03:02 PM]

RENEW TICKET WORK CONTINUING PER JEFF SPAULDING--[DIRECT 01/12/2021 07:12 AM]
 RENEW TICKET WORK CONTINUING PER JEFF SPAULDING--[DIRECT 02/08/2021 07:27 AM]
 RENEW TICKET WORK CONTINUING PER JEFF SPAULDING--[DIRECT 03/04/2021 11:22 AM]

Members:

EMWRECWTR EMWSWR EMWWATER SCG1MUR SCG29T UCHTRW_S2 USCESJ
 UTFTRCA01

(c) Copyright 2022 Underground Service Alert of Southern California.
 All rights reserved.

Ticket Responses for: B191490165-26B

Member	Name	Rev	Responded	By	Response
UCHTRW_S2	SPECTRUM - RIVERSIDE	26B	03/04/21 11:41:47 AM UQ	Responder (004)	NO MARKINGS REQUESTED
USCESJ	UTILIQUEST FOR SCE DIST- SAN JACINTO REG	26B	03/04/21 11:41:47 AM UQ	Responder (004)	NO MARKINGS REQUESTED
UTFTRCA01	UTILIQUEST FOR FRONTIER	26B	03/04/21 11:34:02 AM UQ	Responder (004)	NO MARKINGS REQUESTED

MBRCOD 00001B USAS 07/30/24 08:50:55 B191490165-27B RNEW NORM POLY LREQ

Ticket: B191490165 Rev: 27B Created: 03/29/21 09:28 User: DIRECT Chan: WEB

Work Start: 03/29/21 09:27 Legal Start: 03/29/21 09:28 Expires: 04/26/21 23:59
Response required: N Priority: 2

Excavator Information

Company: CREW INC. Type: CONT
Co Addr: 19618 S SUSANA RD
City : RANCHO DOMINGUEZ State: CA Zip: 90221
Created By: JEFF SPAULDING Language: ENGLISH
Office Phone: 310-608-6860 SMS/Cell:
Office Email: JEFFS@CREWGRADING.COM

Site Contact: JUSTIN RASH
Site Phone: 909-721-9412 Site SMS/Cell:
Site Email:

Excavation Area

State: CA County: RIVERSIDE Place: WINCHESTER
Zip:
Address : Street: GARBANI RD
Cross 1 : LA VENTANA RD
Cross 2 :
Location: BOUNDED AREA: N/BY GARBANI RD, W/BY LA VENTANA RD, S/BY WICKERD RD,
: E/BY LEON RD
Searchable Tags:
Job size: sq-feet: 8388775 sq-miles: 0.300906

Delineated Method: WHITEPAINT

Work Type: GRADING FOR NEW CONSTRUCTION & REM LARGE ROCKS
Work For : NEFF CONSTRUCTION
Permit: NOT REQUIRED Job/Work order: 19-016
Project ID:
Project Name:
1 Year: N Boring: N Street/Sidewalk: N Vacuum: N Explosives: Y Pavement Only: N

Lat/Long

Center Generated (NAD83): 33.656365/-117.128463 33.656390/-117.118768
: 33.648431/-117.128443 33.648456/-117.118748
Excavator Provided: 33.655954/-117.127969 33.655976/-117.119308
: 33.648867/-117.119242 33.648892/-117.127824

Map link:

https://newtin.digalert.org/newtinweb/map_tkt.nap?TRG=EACjNaPeFeJcFgD-a

Comments:

RENEW TICKET WORK CONTINUING PER JEFF SPAULDING--[DIRECT 06/25/2019 10:34 AM]
RENEW TICKET WORK CONTINUING PER JEFF SPAULDING--[DIRECT 06/25/2019 10:34 AM]
RENEW TICKET WORK CONTINUING PER JEFF SPAULDING--[DIRECT 07/22/2019 12:17 PM]
RENEW TICKET WORK CONTINUING PER JEFF SPAULDING--[DIRECT 08/16/2019 08:51 AM]
RENEW TICKET WORK CONTINUING PER JEFF SPAULDING--[DIRECT 09/10/2019 10:23 AM]
RENEW TICKET WORK CONTINUING PER JEFF SPAULDING--[DIRECT 10/08/2019 09:23 AM]
RENEW TICKET WORK CONTINUING PER JEFF SPAULDING--[DIRECT 11/04/2019 02:15 PM]
RENEW TICKET WORK CONTINUING PER JEFF SPAULDING--[DIRECT 12/02/2019 09:15 AM]
RENEW TICKET WORK CONTINUING PER JEFF SPAULDING--[DIRECT 12/30/2019 08:53 AM]
RENEW TICKET WORK CONTINUING PER JEFF SPAULDING--[DIRECT 01/24/2020 04:23 PM]
RENEW TICKET WORK CONTINUING PER JEFF SPAULDING--[DIRECT 02/19/2020 09:47 AM]
RENEW TICKET WORK CONTINUING PER JEFF SPAULDING--[DIRECT 03/17/2020 02:32 PM]
RENEW TICKET WORK CONTINUING PER JEFF SPAULDING--[DIRECT 04/08/2020 03:33 PM]
RENEW TICKET WORK CONTINUING PER JEFF SPAULDING--[DIRECT 05/05/2020 07:12 AM]
RENEW TICKET WORK CONTINUING PER JEFF SPAULDING--[DIRECT 06/01/2020 01:13 PM]
RENEW TICKET WORK CONTINUING PER JEFF SPAULDING--[DIRECT 06/26/2020 12:46 PM]
RENEW TICKET WORK CONTINUING PER JEFF SPAULDING--[DIRECT 06/26/2020 12:54 PM]
RENEW TICKET WORK CONTINUING PER JEFF SPAULDING--[DIRECT 07/20/2020 09:00 AM]
RENEW TICKET WORK CONTINUING PER JEFF SPAULDING--[DIRECT 08/17/2020 07:15 AM]
RENEW TICKET WORK CONTINUING PER JEFF SPAULDING--[DIRECT 09/13/2020 07:06 PM]
RENEW TICKET WORK CONTINUING PER JEFF SPAULDING--[DIRECT 10/05/2020 08:56 AM]
RENEW TICKET WORK CONTINUING PER JEFF SPAULDING--[DIRECT 11/02/2020 07:54 AM]
RENEW TICKET WORK CONTINUING PER JEFF SPAULDING--[DIRECT 11/25/2020 12:04 PM]
RENEW TICKET WORK CONTINUING PER JEFF SPAULDING--[DIRECT 12/21/2020 03:02 PM]

RENEW TICKET WORK CONTINUING PER JEFF SPAULDING--[DIRECT 01/12/2021 07:12 AM]
 RENEW TICKET WORK CONTINUING PER JEFF SPAULDING--[DIRECT 02/08/2021 07:27 AM]
 RENEW TICKET WORK CONTINUING PER JEFF SPAULDING--[DIRECT 03/04/2021 11:22 AM]
 RENEW TICKET WORK CONTINUING PER JEFF SPAULDING--[DIRECT 03/29/2021 09:24 AM]

Members:

EMWRECWTR EMWSWR EMWWATER SCG1MUR SCG29T UCHTRW_S2 USCESJ
 UTFTRCA01

(c) Copyright 2022 Underground Service Alert of Southern California.
 All rights reserved.

Ticket Responses for: B191490165-27B

Member	Name	Rev	Responded	By	Response
UCHTRW_S2	SPECTRUM - RIVERSIDE	27B	03/29/21 09:42:54 AM UQ	Responder (004)	NO MARKINGS REQUESTED
USCESJ	UTILIQUEST FOR SCE DIST- SAN JACINTO	REG 27B	03/29/21 09:42:54 AM UQ	Responder (004)	NO MARKINGS REQUESTED
UTFTRCA01	UTILIQUEST FOR FRONTIER	27B	03/29/21 09:43:04 AM UQ	Responder (004)	NO MARKINGS REQUESTED

MBRCOD 00001B USAS 07/30/24 08:50:58 B191490165-28B RNEW NORM POLY LREQ

Ticket: B191490165 Rev: 28B Created: 04/26/21 09:53 User: DIRECT Chan: WEB

Work Start: 04/26/21 09:52 Legal Start: 04/26/21 09:53 Expires: 05/24/21 23:59
Response required: N Priority: 2

Excavator Information

Company: CREW INC. Type: CONT
Co Addr: 19618 S SUSANA RD
City : RANCHO DOMINGUEZ State: CA Zip: 90221
Created By: JEFF SPAULDING Language: ENGLISH
Office Phone: 310-608-6860 SMS/Cell:
Office Email: JEFFS@CREWGRADING.COM

Site Contact: JUSTIN RASH
Site Phone: 909-721-9412 Site SMS/Cell:
Site Email:

Excavation Area

State: CA County: RIVERSIDE Place: WINCHESTER
Zip:
Address : Street: GARBANI RD
Cross 1 : LA VENTANA RD
Cross 2 :
Location: BOUNDED AREA: N/BY GARBANI RD, W/BY LA VENTANA RD, S/BY WICKERD RD,
: E/BY LEON RD
Searchable Tags:
Job size: sq-feet: 8388775 sq-miles: 0.300906

Delineated Method: WHITEPAINT

Work Type: GRADING FOR NEW CONSTRUCTION & REM LARGE ROCKS
Work For : NEFF CONSTRUCTION
Permit: NOT REQUIRED Job/Work order: 19-016
Project ID:
Project Name:
1 Year: N Boring: N Street/Sidewalk: N Vacuum: N Explosives: Y Pavement Only: N

Lat/Long

Center Generated (NAD83): 33.656365/-117.128463 33.656390/-117.118768
: 33.648431/-117.128443 33.648456/-117.118748
Excavator Provided: 33.655954/-117.127969 33.655976/-117.119308
: 33.648867/-117.119242 33.648892/-117.127824

Map link:

https://newtin.digalert.org/newtinweb/map_tkt.nap?TRG=1AjGm6t9oAn7o7r-w

Comments:

RENEW TICKET WORK CONTINUING PER JEFF SPAULDING--[DIRECT 06/25/2019 10:34 AM]
RENEW TICKET WORK CONTINUING PER JEFF SPAULDING--[DIRECT 06/25/2019 10:34 AM]
RENEW TICKET WORK CONTINUING PER JEFF SPAULDING--[DIRECT 07/22/2019 12:17 PM]
RENEW TICKET WORK CONTINUING PER JEFF SPAULDING--[DIRECT 08/16/2019 08:51 AM]
RENEW TICKET WORK CONTINUING PER JEFF SPAULDING--[DIRECT 09/10/2019 10:23 AM]
RENEW TICKET WORK CONTINUING PER JEFF SPAULDING--[DIRECT 10/08/2019 09:23 AM]
RENEW TICKET WORK CONTINUING PER JEFF SPAULDING--[DIRECT 11/04/2019 02:15 PM]
RENEW TICKET WORK CONTINUING PER JEFF SPAULDING--[DIRECT 12/02/2019 09:15 AM]
RENEW TICKET WORK CONTINUING PER JEFF SPAULDING--[DIRECT 12/30/2019 08:53 AM]
RENEW TICKET WORK CONTINUING PER JEFF SPAULDING--[DIRECT 01/24/2020 04:23 PM]
RENEW TICKET WORK CONTINUING PER JEFF SPAULDING--[DIRECT 02/19/2020 09:47 AM]
RENEW TICKET WORK CONTINUING PER JEFF SPAULDING--[DIRECT 03/17/2020 02:32 PM]
RENEW TICKET WORK CONTINUING PER JEFF SPAULDING--[DIRECT 04/08/2020 03:33 PM]
RENEW TICKET WORK CONTINUING PER JEFF SPAULDING--[DIRECT 05/05/2020 07:12 AM]
RENEW TICKET WORK CONTINUING PER JEFF SPAULDING--[DIRECT 06/01/2020 01:13 PM]
RENEW TICKET WORK CONTINUING PER JEFF SPAULDING--[DIRECT 06/26/2020 12:46 PM]
RENEW TICKET WORK CONTINUING PER JEFF SPAULDING--[DIRECT 06/26/2020 12:54 PM]
RENEW TICKET WORK CONTINUING PER JEFF SPAULDING--[DIRECT 07/20/2020 09:00 AM]
RENEW TICKET WORK CONTINUING PER JEFF SPAULDING--[DIRECT 08/17/2020 07:15 AM]
RENEW TICKET WORK CONTINUING PER JEFF SPAULDING--[DIRECT 09/13/2020 07:06 PM]
RENEW TICKET WORK CONTINUING PER JEFF SPAULDING--[DIRECT 10/05/2020 08:56 AM]
RENEW TICKET WORK CONTINUING PER JEFF SPAULDING--[DIRECT 11/02/2020 07:54 AM]
RENEW TICKET WORK CONTINUING PER JEFF SPAULDING--[DIRECT 11/25/2020 12:04 PM]
RENEW TICKET WORK CONTINUING PER JEFF SPAULDING--[DIRECT 12/21/2020 03:02 PM]

RENEW TICKET WORK CONTINUING PER JEFF SPAULDING--[DIRECT 01/12/2021 07:12 AM]
 RENEW TICKET WORK CONTINUING PER JEFF SPAULDING--[DIRECT 02/08/2021 07:27 AM]
 RENEW TICKET WORK CONTINUING PER JEFF SPAULDING--[DIRECT 03/04/2021 11:22 AM]
 RENEW TICKET WORK CONTINUING PER JEFF SPAULDING--[DIRECT 03/29/2021 09:24 AM]
 RENEW TICKET WORK CONTINUING PER JEFF SPAULDING--[DIRECT 04/26/2021 09:50 AM]

Members:

EMWRECWTR EMWSWR EMWWATER SCG1MUR SCG29T UCHTRW_S2 USCESJ
 UTFTRCA01

(c) Copyright 2022 Underground Service Alert of Southern California.
 All rights reserved.

Ticket Responses for: B191490165-28B

Member	Name	Rev	Responded	By	Response
UCHTRW_S2	SPECTRUM - RIVERSIDE	28B	04/26/21 10:14:07 AM UQ	Responder (004)	NO MARKINGS REQUESTED
USCESJ	UTILIQUEST FOR SCE DIST- SAN JACINTO REG	28B	04/26/21 10:14:07 AM UQ	Responder (004)	NO MARKINGS REQUESTED
UTFTRCA01	UTILIQUEST FOR FRONTIER	28B	04/26/21 10:04:40 AM UQ	Responder (004)	NO MARKINGS REQUESTED

MBRCOD 00001B USAS 07/30/24 08:51:00 B191490165-29B RNEW NORM POLY LREQ

Ticket: B191490165 Rev: 29B Created: 05/17/21 08:36 User: DIRECT Chan: WEB

Work Start: 05/17/21 08:21 Legal Start: 05/17/21 08:36 Expires: 06/14/21 23:59
Response required: N Priority: 2

Excavator Information

Company: CREW INC. Type: CONT
Co Addr: 19618 S SUSANA RD
City : RANCHO DOMINGUEZ State: CA Zip: 90221
Created By: JEFF SPAULDING Language: ENGLISH
Office Phone: 310-608-6860 SMS/Cell:
Office Email: JEFFS@CREWGRADING.COM

Site Contact: JUSTIN RASH
Site Phone: 909-721-9412 Site SMS/Cell:
Site Email:

Excavation Area

State: CA County: RIVERSIDE Place: WINCHESTER
Zip:
Address : Street: GARBANI RD
Cross 1 : LA VENTANA RD
Cross 2 :
Location: BOUNDED AREA: N/BY GARBANI RD, W/BY LA VENTANA RD, S/BY WICKERD RD,
: E/BY LEON RD
Searchable Tags:
Job size: sq-feet: 8388775 sq-miles: 0.300906

Delineated Method: WHITEPAINT

Work Type: GRADING FOR NEW CONSTRUCTION & REM LARGE ROCKS
Work For : NEFF CONSTRUCTION
Permit: NOT REQUIRED Job/Work order: 19-016
Project ID:
Project Name:
1 Year: N Boring: N Street/Sidewalk: N Vacuum: N Explosives: Y Pavement Only: N

Lat/Long

Center Generated (NAD83): 33.656365/-117.128463 33.656390/-117.118768
: 33.648431/-117.128443 33.648456/-117.118748
Excavator Provided: 33.655954/-117.127969 33.655976/-117.119308
: 33.648867/-117.119242 33.648892/-117.127824

Map link:

https://newtin.digalert.org/newtinweb/map_tkt.nap?TRG=0AkFr5u8l7q4n9p-y

Comments:

RENEW TICKET WORK CONTINUING PER JEFF SPAULDING--[DIRECT 06/25/2019 10:34 AM]
RENEW TICKET WORK CONTINUING PER JEFF SPAULDING--[DIRECT 06/25/2019 10:34 AM]
RENEW TICKET WORK CONTINUING PER JEFF SPAULDING--[DIRECT 07/22/2019 12:17 PM]
RENEW TICKET WORK CONTINUING PER JEFF SPAULDING--[DIRECT 08/16/2019 08:51 AM]
RENEW TICKET WORK CONTINUING PER JEFF SPAULDING--[DIRECT 09/10/2019 10:23 AM]
RENEW TICKET WORK CONTINUING PER JEFF SPAULDING--[DIRECT 10/08/2019 09:23 AM]
RENEW TICKET WORK CONTINUING PER JEFF SPAULDING--[DIRECT 11/04/2019 02:15 PM]
RENEW TICKET WORK CONTINUING PER JEFF SPAULDING--[DIRECT 12/02/2019 09:15 AM]
RENEW TICKET WORK CONTINUING PER JEFF SPAULDING--[DIRECT 12/30/2019 08:53 AM]
RENEW TICKET WORK CONTINUING PER JEFF SPAULDING--[DIRECT 01/24/2020 04:23 PM]
RENEW TICKET WORK CONTINUING PER JEFF SPAULDING--[DIRECT 02/19/2020 09:47 AM]
RENEW TICKET WORK CONTINUING PER JEFF SPAULDING--[DIRECT 03/17/2020 02:32 PM]
RENEW TICKET WORK CONTINUING PER JEFF SPAULDING--[DIRECT 04/08/2020 03:33 PM]
RENEW TICKET WORK CONTINUING PER JEFF SPAULDING--[DIRECT 05/05/2020 07:12 AM]
RENEW TICKET WORK CONTINUING PER JEFF SPAULDING--[DIRECT 06/01/2020 01:13 PM]
RENEW TICKET WORK CONTINUING PER JEFF SPAULDING--[DIRECT 06/26/2020 12:46 PM]
RENEW TICKET WORK CONTINUING PER JEFF SPAULDING--[DIRECT 06/26/2020 12:54 PM]
RENEW TICKET WORK CONTINUING PER JEFF SPAULDING--[DIRECT 07/20/2020 09:00 AM]
RENEW TICKET WORK CONTINUING PER JEFF SPAULDING--[DIRECT 08/17/2020 07:15 AM]
RENEW TICKET WORK CONTINUING PER JEFF SPAULDING--[DIRECT 09/13/2020 07:06 PM]
RENEW TICKET WORK CONTINUING PER JEFF SPAULDING--[DIRECT 10/05/2020 08:56 AM]
RENEW TICKET WORK CONTINUING PER JEFF SPAULDING--[DIRECT 11/02/2020 07:54 AM]
RENEW TICKET WORK CONTINUING PER JEFF SPAULDING--[DIRECT 11/25/2020 12:04 PM]
RENEW TICKET WORK CONTINUING PER JEFF SPAULDING--[DIRECT 12/21/2020 03:02 PM]

RENEW TICKET WORK CONTINUING PER JEFF SPAULDING--[DIRECT 01/12/2021 07:12 AM]
 RENEW TICKET WORK CONTINUING PER JEFF SPAULDING--[DIRECT 02/08/2021 07:27 AM]
 RENEW TICKET WORK CONTINUING PER JEFF SPAULDING--[DIRECT 03/04/2021 11:22 AM]
 RENEW TICKET WORK CONTINUING PER JEFF SPAULDING--[DIRECT 03/29/2021 09:24 AM]
 RENEW TICKET WORK CONTINUING PER JEFF SPAULDING--[DIRECT 04/26/2021 09:50 AM]
 RENEW TICKET WORK CONTINUING PER JEFF SPAULDING--[DIRECT 05/17/2021 08:34 AM]

Members:

EMWRECWTR EMWSWR EMWWATER SCG1MUR SCG29T UCHTRW_S2 USCESJ
 UTFTRCA01

(c) Copyright 2022 Underground Service Alert of Southern California.
 All rights reserved.

Ticket Responses for: B191490165-29B

Member	Name	Rev	Responded	By	Response
UCHTRW_S2	SPECTRUM - RIVERSIDE	29B	05/17/21 08:49:25 AM UQ	Responder (004)	NO MARKINGS REQUESTED
USCESJ	UTILIQUEST FOR SCE DIST- SAN JACINTO REG	29B	05/17/21 08:49:25 AM UQ	Responder (004)	NO MARKINGS REQUESTED
UTFTRCA01	UTILIQUEST FOR FRONTIER	29B	05/17/21 08:49:46 AM UQ	Responder (004)	NO MARKINGS REQUESTED

MBRCOD 00001B USAS 07/30/24 08:51:02 B191490165-30B RNEW NORM POLY LREQ

Ticket: B191490165 Rev: 30B Created: 06/14/21 07:54 User: DIRECT Chan: WEB

Work Start: 06/14/21 07:54 Legal Start: 06/14/21 07:54 Expires: 07/12/21 23:59
Response required: N Priority: 2

Excavator Information

Company: CREW INC. Type: CONT
Co Addr: 19618 S SUSANA RD
City : RANCHO DOMINGUEZ State: CA Zip: 90221
Created By: JEFF SPAULDING Language: ENGLISH
Office Phone: 310-608-6860 SMS/Cell:
Office Email: JEFFS@CREWGRADING.COM

Site Contact: JUSTIN RASH
Site Phone: 909-721-9412 Site SMS/Cell:
Site Email:

Excavation Area

State: CA County: RIVERSIDE Place: WINCHESTER
Zip:
Address : Street: GARBANI RD
Cross 1 : LA VENTANA RD
Cross 2 :
Location: BOUNDED AREA: N/BY GARBANI RD, W/BY LA VENTANA RD, S/BY WICKERD RD,
: E/BY LEON RD
Searchable Tags:
Job size: sq-feet: 8388775 sq-miles: 0.300906

Delineated Method: WHITEPAINT

Work Type: GRADING FOR NEW CONSTRUCTION & REM LARGE ROCKS
Work For : NEFF CONSTRUCTION
Permit: NOT REQUIRED Job/Work order: 19-016
Project ID:
Project Name:
1 Year: N Boring: N Street/Sidewalk: N Vacuum: N Explosives: Y Pavement Only: N

Lat/Long

Center Generated (NAD83): 33.656365/-117.128463 33.656390/-117.118768
: 33.648431/-117.128443 33.648456/-117.118748
Excavator Provided: 33.655954/-117.127969 33.655976/-117.119308
: 33.648867/-117.119242 33.648892/-117.127824

Map link:

https://newtin.digalert.org/newtinweb/map_tkt.nap?TRG=BACnJeLi9kDi8gI-V

Comments:

RENEW TICKET WORK CONTINUING PER JEFF SPAULDING--[DIRECT 06/25/2019 10:34 AM]
RENEW TICKET WORK CONTINUING PER JEFF SPAULDING--[DIRECT 06/25/2019 10:34 AM]
RENEW TICKET WORK CONTINUING PER JEFF SPAULDING--[DIRECT 07/22/2019 12:17 PM]
RENEW TICKET WORK CONTINUING PER JEFF SPAULDING--[DIRECT 08/16/2019 08:51 AM]
RENEW TICKET WORK CONTINUING PER JEFF SPAULDING--[DIRECT 09/10/2019 10:23 AM]
RENEW TICKET WORK CONTINUING PER JEFF SPAULDING--[DIRECT 10/08/2019 09:23 AM]
RENEW TICKET WORK CONTINUING PER JEFF SPAULDING--[DIRECT 11/04/2019 02:15 PM]
RENEW TICKET WORK CONTINUING PER JEFF SPAULDING--[DIRECT 12/02/2019 09:15 AM]
RENEW TICKET WORK CONTINUING PER JEFF SPAULDING--[DIRECT 12/30/2019 08:53 AM]
RENEW TICKET WORK CONTINUING PER JEFF SPAULDING--[DIRECT 01/24/2020 04:23 PM]
RENEW TICKET WORK CONTINUING PER JEFF SPAULDING--[DIRECT 02/19/2020 09:47 AM]
RENEW TICKET WORK CONTINUING PER JEFF SPAULDING--[DIRECT 03/17/2020 02:32 PM]
RENEW TICKET WORK CONTINUING PER JEFF SPAULDING--[DIRECT 04/08/2020 03:33 PM]
RENEW TICKET WORK CONTINUING PER JEFF SPAULDING--[DIRECT 05/05/2020 07:12 AM]
RENEW TICKET WORK CONTINUING PER JEFF SPAULDING--[DIRECT 06/01/2020 01:13 PM]
RENEW TICKET WORK CONTINUING PER JEFF SPAULDING--[DIRECT 06/26/2020 12:46 PM]
RENEW TICKET WORK CONTINUING PER JEFF SPAULDING--[DIRECT 06/26/2020 12:54 PM]
RENEW TICKET WORK CONTINUING PER JEFF SPAULDING--[DIRECT 07/20/2020 09:00 AM]
RENEW TICKET WORK CONTINUING PER JEFF SPAULDING--[DIRECT 08/17/2020 07:15 AM]
RENEW TICKET WORK CONTINUING PER JEFF SPAULDING--[DIRECT 09/13/2020 07:06 PM]
RENEW TICKET WORK CONTINUING PER JEFF SPAULDING--[DIRECT 10/05/2020 08:56 AM]
RENEW TICKET WORK CONTINUING PER JEFF SPAULDING--[DIRECT 11/02/2020 07:54 AM]
RENEW TICKET WORK CONTINUING PER JEFF SPAULDING--[DIRECT 11/25/2020 12:04 PM]
RENEW TICKET WORK CONTINUING PER JEFF SPAULDING--[DIRECT 12/21/2020 03:02 PM]

RENEW TICKET WORK CONTINUING PER JEFF SPAULDING--[DIRECT 01/12/2021 07:12 AM]
 RENEW TICKET WORK CONTINUING PER JEFF SPAULDING--[DIRECT 02/08/2021 07:27 AM]
 RENEW TICKET WORK CONTINUING PER JEFF SPAULDING--[DIRECT 03/04/2021 11:22 AM]
 RENEW TICKET WORK CONTINUING PER JEFF SPAULDING--[DIRECT 03/29/2021 09:24 AM]
 RENEW TICKET WORK CONTINUING PER JEFF SPAULDING--[DIRECT 04/26/2021 09:50 AM]
 RENEW TICKET WORK CONTINUING PER JEFF SPAULDING--[DIRECT 05/17/2021 08:34 AM]
 RENEW TICKET WORK CONTINUING PER JEFF SPAULDING--[DIRECT 06/14/2021 07:52 AM]

Members:

EMWRECWTR EMWSWR EMWWATER SCG1MUR SCG29T UCHTRW_S2 USCESJ
 UTFTRCA01

(c) Copyright 2022 Underground Service Alert of Southern California.
 All rights reserved.

Ticket Responses for: B191490165-30B

Member	Name	Rev	Responded	By	Response
UCHTRW_S2	SPECTRUM - RIVERSIDE	30B	06/14/21 08:23:26 AM UQ	Responder (004)	NO MARKINGS REQUESTED
USCESJ	UTILIQUEST FOR SCE DIST- SAN JACINTO REG	30B	06/14/21 08:23:26 AM UQ	Responder (004)	NO MARKINGS REQUESTED
UTFTRCA01	UTILIQUEST FOR FRONTIER	30B	06/14/21 08:15:11 AM UQ	Responder (004)	NO MARKINGS REQUESTED

MBRCOD 00001B USAS 07/30/24 08:51:04 B191490165-31B RNEW NORM POLY LREQ

Ticket: B191490165 Rev: 31B Created: 07/06/21 10:13 User: DIRECT Chan: WEB

Work Start: 07/06/21 10:13 Legal Start: 07/06/21 10:13 Expires: 08/03/21 23:59
Response required: N Priority: 2

Excavator Information

Company: CREW INC. Type: CONT
Co Addr: 19618 S SUSANA RD
City : RANCHO DOMINGUEZ State: CA Zip: 90221
Created By: JEFF SPAULDING Language: ENGLISH
Office Phone: 310-608-6860 SMS/Cell:
Office Email: JEFFS@CREWGRADING.COM

Site Contact: JUSTIN RASH
Site Phone: 909-721-9412 Site SMS/Cell:
Site Email:

Excavation Area

State: CA County: RIVERSIDE Place: WINCHESTER
Zip:
Address : Street: GARBANI RD
Cross 1 : LA VENTANA RD
Cross 2 :
Location: BOUNDED AREA: N/BY GARBANI RD, W/BY LA VENTANA RD, S/BY WICKERD RD,
: E/BY LEON RD
Searchable Tags:
Job size: sq-feet: 8388775 sq-miles: 0.300906

Delineated Method: WHITEPAINT

Work Type: GRADING FOR NEW CONSTRUCTION & REM LARGE ROCKS
Work For : NEFF CONSTRUCTION
Permit: NOT REQUIRED Job/Work order: 19-016
Project ID:
Project Name:
1 Year: N Boring: N Street/Sidewalk: N Vacuum: N Explosives: Y Pavement Only: N

Lat/Long

Center Generated (NAD83): 33.656365/-117.128463 33.656390/-117.118768
: 33.648431/-117.128443 33.648456/-117.118748
Excavator Provided: 33.655954/-117.127969 33.655976/-117.119308
: 33.648867/-117.119242 33.648892/-117.127824

Map link:

https://newtin.digalert.org/newtinweb/map_tkt.nap?TRG=AA8nJeLiBiFg7iC-X

Comments:

RENEW TICKET WORK CONTINUING PER JEFF SPAULDING--[DIRECT 06/25/2019 10:34 AM]
RENEW TICKET WORK CONTINUING PER JEFF SPAULDING--[DIRECT 06/25/2019 10:34 AM]
RENEW TICKET WORK CONTINUING PER JEFF SPAULDING--[DIRECT 07/22/2019 12:17 PM]
RENEW TICKET WORK CONTINUING PER JEFF SPAULDING--[DIRECT 08/16/2019 08:51 AM]
RENEW TICKET WORK CONTINUING PER JEFF SPAULDING--[DIRECT 09/10/2019 10:23 AM]
RENEW TICKET WORK CONTINUING PER JEFF SPAULDING--[DIRECT 10/08/2019 09:23 AM]
RENEW TICKET WORK CONTINUING PER JEFF SPAULDING--[DIRECT 11/04/2019 02:15 PM]
RENEW TICKET WORK CONTINUING PER JEFF SPAULDING--[DIRECT 12/02/2019 09:15 AM]
RENEW TICKET WORK CONTINUING PER JEFF SPAULDING--[DIRECT 12/30/2019 08:53 AM]
RENEW TICKET WORK CONTINUING PER JEFF SPAULDING--[DIRECT 01/24/2020 04:23 PM]
RENEW TICKET WORK CONTINUING PER JEFF SPAULDING--[DIRECT 02/19/2020 09:47 AM]
RENEW TICKET WORK CONTINUING PER JEFF SPAULDING--[DIRECT 03/17/2020 02:32 PM]
RENEW TICKET WORK CONTINUING PER JEFF SPAULDING--[DIRECT 04/08/2020 03:33 PM]
RENEW TICKET WORK CONTINUING PER JEFF SPAULDING--[DIRECT 05/05/2020 07:12 AM]
RENEW TICKET WORK CONTINUING PER JEFF SPAULDING--[DIRECT 06/01/2020 01:13 PM]
RENEW TICKET WORK CONTINUING PER JEFF SPAULDING--[DIRECT 06/26/2020 12:46 PM]
RENEW TICKET WORK CONTINUING PER JEFF SPAULDING--[DIRECT 06/26/2020 12:54 PM]
RENEW TICKET WORK CONTINUING PER JEFF SPAULDING--[DIRECT 07/20/2020 09:00 AM]
RENEW TICKET WORK CONTINUING PER JEFF SPAULDING--[DIRECT 08/17/2020 07:15 AM]
RENEW TICKET WORK CONTINUING PER JEFF SPAULDING--[DIRECT 09/13/2020 07:06 PM]
RENEW TICKET WORK CONTINUING PER JEFF SPAULDING--[DIRECT 10/05/2020 08:56 AM]
RENEW TICKET WORK CONTINUING PER JEFF SPAULDING--[DIRECT 11/02/2020 07:54 AM]
RENEW TICKET WORK CONTINUING PER JEFF SPAULDING--[DIRECT 11/25/2020 12:04 PM]
RENEW TICKET WORK CONTINUING PER JEFF SPAULDING--[DIRECT 12/21/2020 03:02 PM]

RENEW TICKET WORK CONTINUING PER JEFF SPAULDING--[DIRECT 01/12/2021 07:12 AM]
 RENEW TICKET WORK CONTINUING PER JEFF SPAULDING--[DIRECT 02/08/2021 07:27 AM]
 RENEW TICKET WORK CONTINUING PER JEFF SPAULDING--[DIRECT 03/04/2021 11:22 AM]
 RENEW TICKET WORK CONTINUING PER JEFF SPAULDING--[DIRECT 03/29/2021 09:24 AM]
 RENEW TICKET WORK CONTINUING PER JEFF SPAULDING--[DIRECT 04/26/2021 09:50 AM]
 RENEW TICKET WORK CONTINUING PER JEFF SPAULDING--[DIRECT 05/17/2021 08:34 AM]
 RENEW TICKET WORK CONTINUING PER JEFF SPAULDING--[DIRECT 06/14/2021 07:52 AM]
 RENEW TICKET WORK CONTINUING PER JEFF SPAULDING--[DIRECT 07/06/2021 10:12 AM]

Members:

EMWRECWTR EMWSWR EMWWATER SCG1MUR SCG29T UCHTRW_S2 USCESJ
 UTFTRCA01

(c) Copyright 2022 Underground Service Alert of Southern California.
 All rights reserved.

Ticket Responses for: B191490165-31B

Member	Name	Rev	Responded	By	Response
UCHTRW_S2	SPECTRUM - RIVERSIDE	31B	07/06/21 10:23:06 AM UQ	Responder (004)	NO MARKINGS REQUESTED
USCESJ	UTILIQUEST FOR SCE DIST- SAN JACINTO REG	31B	07/06/21 10:23:06 AM UQ	Responder (004)	NO MARKINGS REQUESTED
UTFTRCA01	UTILIQUEST FOR FRONTIER	31B	07/06/21 10:23:24 AM UQ	Responder (004)	NO MARKINGS REQUESTED

MBRCOD 00001B USAS 07/30/24 08:51:07 B191490165-32B RNEW NORM POLY LREQ

Ticket: B191490165 Rev: 32B Created: 08/02/21 09:04 User: DIRECT Chan: WEB

Work Start: 08/02/21 09:04 Legal Start: 08/02/21 09:04 Expires: 08/30/21 23:59
Response required: N Priority: 2

Excavator Information

Company: CREW INC. Type: CONT
Co Addr: 19618 S SUSANA RD
City : RANCHO DOMINGUEZ State: CA Zip: 90221
Created By: JEFF SPAULDING Language: ENGLISH
Office Phone: 310-608-6860 SMS/Cell:
Office Email: JEFFS@CREWGRADING.COM

Site Contact: JUSTIN RASH
Site Phone: 909-721-9412 Site SMS/Cell:
Site Email:

Excavation Area

State: CA County: RIVERSIDE Place: WINCHESTER
Zip:
Address : Street: GARBANI RD
Cross 1 : LA VENTANA RD
Cross 2 :
Location: BOUNDED AREA: N/BY GARBANI RD, W/BY LA VENTANA RD, S/BY WICKERD RD,
: E/BY LEON RD
Searchable Tags:
Job size: sq-feet: 8388775 sq-miles: 0.300906

Delineated Method: WHITEPAINT

Work Type: GRADING FOR NEW CONSTRUCTION & REM LARGE ROCKS
Work For : NEFF CONSTRUCTION
Permit: NOT REQUIRED Job/Work order: 19-016
Project ID:
Project Name:
1 Year: N Boring: N Street/Sidewalk: N Vacuum: N Explosives: Y Pavement Only: N

Lat/Long

Center Generated (NAD83): 33.656365/-117.128463 33.656390/-117.118768
: 33.648431/-117.128443 33.648456/-117.118748
Excavator Provided: 33.655954/-117.127969 33.655976/-117.119308
: 33.648867/-117.119242 33.648892/-117.127824

Map link:

https://newtin.digalert.org/newtinweb/map_tkt.nap?TRG=9AAlLcNgDgHe8iC-X

Comments:

RENEW TICKET WORK CONTINUING PER JEFF SPAULDING--[DIRECT 06/25/2019 10:34 AM]
RENEW TICKET WORK CONTINUING PER JEFF SPAULDING--[DIRECT 06/25/2019 10:34 AM]
RENEW TICKET WORK CONTINUING PER JEFF SPAULDING--[DIRECT 07/22/2019 12:17 PM]
RENEW TICKET WORK CONTINUING PER JEFF SPAULDING--[DIRECT 08/16/2019 08:51 AM]
RENEW TICKET WORK CONTINUING PER JEFF SPAULDING--[DIRECT 09/10/2019 10:23 AM]
RENEW TICKET WORK CONTINUING PER JEFF SPAULDING--[DIRECT 10/08/2019 09:23 AM]
RENEW TICKET WORK CONTINUING PER JEFF SPAULDING--[DIRECT 11/04/2019 02:15 PM]
RENEW TICKET WORK CONTINUING PER JEFF SPAULDING--[DIRECT 12/02/2019 09:15 AM]
RENEW TICKET WORK CONTINUING PER JEFF SPAULDING--[DIRECT 12/30/2019 08:53 AM]
RENEW TICKET WORK CONTINUING PER JEFF SPAULDING--[DIRECT 01/24/2020 04:23 PM]
RENEW TICKET WORK CONTINUING PER JEFF SPAULDING--[DIRECT 02/19/2020 09:47 AM]
RENEW TICKET WORK CONTINUING PER JEFF SPAULDING--[DIRECT 03/17/2020 02:32 PM]
RENEW TICKET WORK CONTINUING PER JEFF SPAULDING--[DIRECT 04/08/2020 03:33 PM]
RENEW TICKET WORK CONTINUING PER JEFF SPAULDING--[DIRECT 05/05/2020 07:12 AM]
RENEW TICKET WORK CONTINUING PER JEFF SPAULDING--[DIRECT 06/01/2020 01:13 PM]
RENEW TICKET WORK CONTINUING PER JEFF SPAULDING--[DIRECT 06/26/2020 12:46 PM]
RENEW TICKET WORK CONTINUING PER JEFF SPAULDING--[DIRECT 06/26/2020 12:54 PM]
RENEW TICKET WORK CONTINUING PER JEFF SPAULDING--[DIRECT 07/20/2020 09:00 AM]
RENEW TICKET WORK CONTINUING PER JEFF SPAULDING--[DIRECT 08/17/2020 07:15 AM]
RENEW TICKET WORK CONTINUING PER JEFF SPAULDING--[DIRECT 09/13/2020 07:06 PM]
RENEW TICKET WORK CONTINUING PER JEFF SPAULDING--[DIRECT 10/05/2020 08:56 AM]
RENEW TICKET WORK CONTINUING PER JEFF SPAULDING--[DIRECT 11/02/2020 07:54 AM]
RENEW TICKET WORK CONTINUING PER JEFF SPAULDING--[DIRECT 11/25/2020 12:04 PM]
RENEW TICKET WORK CONTINUING PER JEFF SPAULDING--[DIRECT 12/21/2020 03:02 PM]

RENEW TICKET WORK CONTINUING PER JEFF SPAULDING--[DIRECT 01/12/2021 07:12 AM]
 RENEW TICKET WORK CONTINUING PER JEFF SPAULDING--[DIRECT 02/08/2021 07:27 AM]
 RENEW TICKET WORK CONTINUING PER JEFF SPAULDING--[DIRECT 03/04/2021 11:22 AM]
 RENEW TICKET WORK CONTINUING PER JEFF SPAULDING--[DIRECT 03/29/2021 09:24 AM]
 RENEW TICKET WORK CONTINUING PER JEFF SPAULDING--[DIRECT 04/26/2021 09:50 AM]
 RENEW TICKET WORK CONTINUING PER JEFF SPAULDING--[DIRECT 05/17/2021 08:34 AM]
 RENEW TICKET WORK CONTINUING PER JEFF SPAULDING--[DIRECT 06/14/2021 07:52 AM]
 RENEW TICKET WORK CONTINUING PER JEFF SPAULDING--[DIRECT 07/06/2021 10:12 AM]
 RENEW TICKET WORK CONTINUING PER JEFF SPAULDING--[DIRECT 08/02/2021 09:03 AM]

Members:

EMWRECWTR EMWSWR EMWWATER SCG1MUR SCG29T UCHTRW_S2 USCESJ
 UTFTRCA01

(c) Copyright 2022 Underground Service Alert of Southern California.
 All rights reserved.

Ticket Responses for: B191490165-32B

Member	Name	Rev	Responded	By	Response
UCHTRW_S2	SPECTRUM - RIVERSIDE	32B	08/02/21 09:24:56 AM	UQ Responder (004)	NO MARKINGS REQUESTED
USCESJ	UTILIQUEST FOR SCE DIST- SAN JACINTO REG	32B	08/02/21 09:24:56 AM	UQ Responder (004)	NO MARKINGS REQUESTED
UTFTRCA01	UTILIQUEST FOR FRONTIER	32B	08/02/21 09:25:47 AM	UQ Responder (004)	NO MARKINGS REQUESTED

MBRCOD 00001B USAS 07/30/24 08:51:09 B191490165-33B RNEW NORM POLY LREQ

Ticket: B191490165 Rev: 33B Created: 08/30/21 21:07 User: DIRECT Chan: WEB

Work Start: 08/30/21 21:07 Legal Start: 08/30/21 21:07 Expires: 09/27/21 23:59
Response required: N Priority: 2

Excavator Information

Company: CREW INC. Type: CONT
Co Addr: 19618 S SUSANA RD
City : RANCHO DOMINGUEZ State: CA Zip: 90221
Created By: JEFF SPAULDING Language: ENGLISH
Office Phone: 310-608-6860 SMS/Cell:
Office Email: JEFFS@CREWGRADING.COM

Site Contact: JUSTIN RASH
Site Phone: 909-721-9412 Site SMS/Cell:
Site Email:

Excavation Area

State: CA County: RIVERSIDE Place: WINCHESTER
Zip:
Address : Street: GARBANI RD
Cross 1 : LA VENTANA RD
Cross 2 :
Location: BOUNDED AREA: N/BY GARBANI RD, W/BY LA VENTANA RD, S/BY WICKERD RD,
: E/BY LEON RD
Searchable Tags:
Job size: sq-feet: 8388775 sq-miles: 0.300906

Delineated Method: WHITEPAINT

Work Type: GRADING FOR NEW CONSTRUCTION & REM LARGE ROCKS
Work For : NEFF CONSTRUCTION
Permit: NOT REQUIRED Job/Work order: 19-016
Project ID:
Project Name:
1 Year: N Boring: N Street/Sidewalk: N Vacuum: N Explosives: Y Pavement Only: N

Lat/Long

Center Generated (NAD83): 33.656365/-117.128463 33.656390/-117.118768
: 33.648431/-117.128443 33.648456/-117.118748
Excavator Provided: 33.655954/-117.127969 33.655976/-117.119308
: 33.648867/-117.119242 33.648892/-117.127824

Map link:

https://newtin.digalert.org/newtinweb/map_tkt.nap?TRG=8A0z5s5yvyzwwv1-m

Comments:

RENEW TICKET WORK CONTINUING PER JEFF SPAULDING--[DIRECT 06/25/2019 10:34 AM]
RENEW TICKET WORK CONTINUING PER JEFF SPAULDING--[DIRECT 06/25/2019 10:34 AM]
RENEW TICKET WORK CONTINUING PER JEFF SPAULDING--[DIRECT 07/22/2019 12:17 PM]
RENEW TICKET WORK CONTINUING PER JEFF SPAULDING--[DIRECT 08/16/2019 08:51 AM]
RENEW TICKET WORK CONTINUING PER JEFF SPAULDING--[DIRECT 09/10/2019 10:23 AM]
RENEW TICKET WORK CONTINUING PER JEFF SPAULDING--[DIRECT 10/08/2019 09:23 AM]
RENEW TICKET WORK CONTINUING PER JEFF SPAULDING--[DIRECT 11/04/2019 02:15 PM]
RENEW TICKET WORK CONTINUING PER JEFF SPAULDING--[DIRECT 12/02/2019 09:15 AM]
RENEW TICKET WORK CONTINUING PER JEFF SPAULDING--[DIRECT 12/30/2019 08:53 AM]
RENEW TICKET WORK CONTINUING PER JEFF SPAULDING--[DIRECT 01/24/2020 04:23 PM]
RENEW TICKET WORK CONTINUING PER JEFF SPAULDING--[DIRECT 02/19/2020 09:47 AM]
RENEW TICKET WORK CONTINUING PER JEFF SPAULDING--[DIRECT 03/17/2020 02:32 PM]
RENEW TICKET WORK CONTINUING PER JEFF SPAULDING--[DIRECT 04/08/2020 03:33 PM]
RENEW TICKET WORK CONTINUING PER JEFF SPAULDING--[DIRECT 05/05/2020 07:12 AM]
RENEW TICKET WORK CONTINUING PER JEFF SPAULDING--[DIRECT 06/01/2020 01:13 PM]
RENEW TICKET WORK CONTINUING PER JEFF SPAULDING--[DIRECT 06/26/2020 12:46 PM]
RENEW TICKET WORK CONTINUING PER JEFF SPAULDING--[DIRECT 06/26/2020 12:54 PM]
RENEW TICKET WORK CONTINUING PER JEFF SPAULDING--[DIRECT 07/20/2020 09:00 AM]
RENEW TICKET WORK CONTINUING PER JEFF SPAULDING--[DIRECT 08/17/2020 07:15 AM]
RENEW TICKET WORK CONTINUING PER JEFF SPAULDING--[DIRECT 09/13/2020 07:06 PM]
RENEW TICKET WORK CONTINUING PER JEFF SPAULDING--[DIRECT 10/05/2020 08:56 AM]
RENEW TICKET WORK CONTINUING PER JEFF SPAULDING--[DIRECT 11/02/2020 07:54 AM]
RENEW TICKET WORK CONTINUING PER JEFF SPAULDING--[DIRECT 11/25/2020 12:04 PM]
RENEW TICKET WORK CONTINUING PER JEFF SPAULDING--[DIRECT 12/21/2020 03:02 PM]

RENEW TICKET WORK CONTINUING PER JEFF SPAULDING--[DIRECT 01/12/2021 07:12 AM]
 RENEW TICKET WORK CONTINUING PER JEFF SPAULDING--[DIRECT 02/08/2021 07:27 AM]
 RENEW TICKET WORK CONTINUING PER JEFF SPAULDING--[DIRECT 03/04/2021 11:22 AM]
 RENEW TICKET WORK CONTINUING PER JEFF SPAULDING--[DIRECT 03/29/2021 09:24 AM]
 RENEW TICKET WORK CONTINUING PER JEFF SPAULDING--[DIRECT 04/26/2021 09:50 AM]
 RENEW TICKET WORK CONTINUING PER JEFF SPAULDING--[DIRECT 05/17/2021 08:34 AM]
 RENEW TICKET WORK CONTINUING PER JEFF SPAULDING--[DIRECT 06/14/2021 07:52 AM]
 RENEW TICKET WORK CONTINUING PER JEFF SPAULDING--[DIRECT 07/06/2021 10:12 AM]
 RENEW TICKET WORK CONTINUING PER JEFF SPAULDING--[DIRECT 08/02/2021 09:03 AM]
 RENEW TICKET WORK CONTINUING PER JEFF SPAULDING--[DIRECT 08/30/2021 09:07 PM]

Members:
 EMWRECWTR EMWSWR EMWWATER SCG1MUR SCG29T UCHTRW_S2 USCESJ
 UTFTRCA01

(c) Copyright 2022 Underground Service Alert of Southern California.
 All rights reserved.

Ticket Responses for: B191490165-33B

Member	Name	Rev	Responded	By	Response
UCHTRW_S2	SPECTRUM - RIVERSIDE	33B	08/30/21 09:15:53 PM UQ	Responder (004)	NO MARKINGS REQUESTED
USCESJ	UTILIQUEST FOR SCE DIST- SAN JACINTO REG	33B	08/30/21 09:15:54 PM UQ	Responder (004)	NO MARKINGS REQUESTED
UTFTRCA01	UTILIQUEST FOR FRONTIER	33B	08/30/21 09:15:57 PM UQ	Responder (004)	NO MARKINGS REQUESTED

MBRCOD 00001B USAS 07/30/24 08:51:11 B191490165-34B RNEW NORM POLY LREQ

Ticket: B191490165 Rev: 34B Created: 09/20/21 13:02 User: DIRECT Chan: WEB

Work Start: 09/20/21 13:02 Legal Start: 09/20/21 13:02 Expires: 10/18/21 23:59
Response required: N Priority: 2

Excavator Information

Company: CREW INC. Type: CONT
Co Addr: 19618 S SUSANA RD
City : RANCHO DOMINGUEZ State: CA Zip: 90221
Created By: JEFF SPAULDING Language: ENGLISH
Office Phone: 310-608-6860 SMS/Cell:
Office Email: JEFFS@CREWGRADING.COM

Site Contact: JUSTIN RASH
Site Phone: 909-721-9412 Site SMS/Cell:
Site Email:

Excavation Area

State: CA County: RIVERSIDE Place: WINCHESTER
Zip:
Address : Street: GARBANI RD
Cross 1 : LA VENTANA RD
Cross 2 :
Location: BOUNDED AREA: N/BY GARBANI RD, W/BY LA VENTANA RD, S/BY WICKERD RD,
: E/BY LEON RD
Searchable Tags:
Job size: sq-feet: 8388775 sq-miles: 0.300906

Delineated Method: WHITEPAINT

Work Type: GRADING FOR NEW CONSTRUCTION & REM LARGE ROCKS
Work For : NEFF CONSTRUCTION
Permit: NOT REQUIRED Job/Work order: 19-016
Project ID:
Project Name:
1 Year: N Boring: N Street/Sidewalk: N Vacuum: N Explosives: Y Pavement Only: N

Lat/Long

Center Generated (NAD83): 33.656365/-117.128463 33.656390/-117.118768
: 33.648431/-117.128443 33.648456/-117.118748
Excavator Provided: 33.655954/-117.127969 33.655976/-117.119308
: 33.648867/-117.119242 33.648892/-117.127824

Map link:

https://newtin.digalert.org/newtinweb/map_tkt.nap?TRG=FAGjNaPeEfIdEeK-T

Comments:

RENEW TICKET WORK CONTINUING PER JEFF SPAULDING--[DIRECT 06/25/2019 10:34 AM]
RENEW TICKET WORK CONTINUING PER JEFF SPAULDING--[DIRECT 06/25/2019 10:34 AM]
RENEW TICKET WORK CONTINUING PER JEFF SPAULDING--[DIRECT 07/22/2019 12:17 PM]
RENEW TICKET WORK CONTINUING PER JEFF SPAULDING--[DIRECT 08/16/2019 08:51 AM]
RENEW TICKET WORK CONTINUING PER JEFF SPAULDING--[DIRECT 09/10/2019 10:23 AM]
RENEW TICKET WORK CONTINUING PER JEFF SPAULDING--[DIRECT 10/08/2019 09:23 AM]
RENEW TICKET WORK CONTINUING PER JEFF SPAULDING--[DIRECT 11/04/2019 02:15 PM]
RENEW TICKET WORK CONTINUING PER JEFF SPAULDING--[DIRECT 12/02/2019 09:15 AM]
RENEW TICKET WORK CONTINUING PER JEFF SPAULDING--[DIRECT 12/30/2019 08:53 AM]
RENEW TICKET WORK CONTINUING PER JEFF SPAULDING--[DIRECT 01/24/2020 04:23 PM]
RENEW TICKET WORK CONTINUING PER JEFF SPAULDING--[DIRECT 02/19/2020 09:47 AM]
RENEW TICKET WORK CONTINUING PER JEFF SPAULDING--[DIRECT 03/17/2020 02:32 PM]
RENEW TICKET WORK CONTINUING PER JEFF SPAULDING--[DIRECT 04/08/2020 03:33 PM]
RENEW TICKET WORK CONTINUING PER JEFF SPAULDING--[DIRECT 05/05/2020 07:12 AM]
RENEW TICKET WORK CONTINUING PER JEFF SPAULDING--[DIRECT 06/01/2020 01:13 PM]
RENEW TICKET WORK CONTINUING PER JEFF SPAULDING--[DIRECT 06/26/2020 12:46 PM]
RENEW TICKET WORK CONTINUING PER JEFF SPAULDING--[DIRECT 06/26/2020 12:54 PM]
RENEW TICKET WORK CONTINUING PER JEFF SPAULDING--[DIRECT 07/20/2020 09:00 AM]
RENEW TICKET WORK CONTINUING PER JEFF SPAULDING--[DIRECT 08/17/2020 07:15 AM]
RENEW TICKET WORK CONTINUING PER JEFF SPAULDING--[DIRECT 09/13/2020 07:06 PM]
RENEW TICKET WORK CONTINUING PER JEFF SPAULDING--[DIRECT 10/05/2020 08:56 AM]
RENEW TICKET WORK CONTINUING PER JEFF SPAULDING--[DIRECT 11/02/2020 07:54 AM]
RENEW TICKET WORK CONTINUING PER JEFF SPAULDING--[DIRECT 11/25/2020 12:04 PM]
RENEW TICKET WORK CONTINUING PER JEFF SPAULDING--[DIRECT 12/21/2020 03:02 PM]

RENEW TICKET WORK CONTINUING PER JEFF SPAULDING--[DIRECT 01/12/2021 07:12 AM]
 RENEW TICKET WORK CONTINUING PER JEFF SPAULDING--[DIRECT 02/08/2021 07:27 AM]
 RENEW TICKET WORK CONTINUING PER JEFF SPAULDING--[DIRECT 03/04/2021 11:22 AM]
 RENEW TICKET WORK CONTINUING PER JEFF SPAULDING--[DIRECT 03/29/2021 09:24 AM]
 RENEW TICKET WORK CONTINUING PER JEFF SPAULDING--[DIRECT 04/26/2021 09:50 AM]
 RENEW TICKET WORK CONTINUING PER JEFF SPAULDING--[DIRECT 05/17/2021 08:34 AM]
 RENEW TICKET WORK CONTINUING PER JEFF SPAULDING--[DIRECT 06/14/2021 07:52 AM]
 RENEW TICKET WORK CONTINUING PER JEFF SPAULDING--[DIRECT 07/06/2021 10:12 AM]
 RENEW TICKET WORK CONTINUING PER JEFF SPAULDING--[DIRECT 08/02/2021 09:03 AM]
 RENEW TICKET WORK CONTINUING PER JEFF SPAULDING--[DIRECT 08/30/2021 09:07 PM]
 RENEW TICKET WORK CONTINUING PER JEFF SPAULDING--[DIRECT 09/20/2021 01:02 PM]

Members:

EMWRECWTR EMWSWR EMWWATER SCG1MUR SCG29T UCHTRW_S2 USCESJ
 UTFTRCA01

(c) Copyright 2022 Underground Service Alert of Southern California.
 All rights reserved.

Ticket Responses for: B191490165-34B

Member	Name	Rev	Responded	By	Response
UCHTRW_S2	SPECTRUM - RIVERSIDE	34B	09/20/21 01:14:09 PM UQ	Responder (004)	NO MARKINGS REQUESTED
USCESJ	UTILIQUEST FOR SCE DIST- SAN JACINTO REG	34B	09/20/21 01:14:09 PM UQ	Responder (004)	NO MARKINGS REQUESTED
UTFTRCA01	UTILIQUEST FOR FRONTIER	34B	09/20/21 01:14:26 PM UQ	Responder (004)	NO MARKINGS REQUESTED

MBRCOD 00001B USAS 07/30/24 08:51:14 B191490165-35B RNEW NORM POLY LREQ

Ticket: B191490165 Rev: 35B Created: 10/13/21 10:31 User: DIRECT Chan: WEB

Work Start: 10/13/21 10:31 Legal Start: 10/13/21 10:31 Expires: 11/10/21 23:59
Response required: N Priority: 2

Excavator Information

Company: CREW INC. Type: CONT
Co Addr: 19618 S SUSANA RD
City : RANCHO DOMINGUEZ State: CA Zip: 90221
Created By: JEFF SPAULDING Language: ENGLISH
Office Phone: 310-608-6860 SMS/Cell:
Office Email: JEFFS@CREWGRADING.COM

Site Contact: JUSTIN RASH
Site Phone: 909-721-9412 Site SMS/Cell:
Site Email:

Excavation Area

State: CA County: RIVERSIDE Place: WINCHESTER
Zip:
Address : Street: GARBANI RD
Cross 1 : LA VENTANA RD
Cross 2 :
Location: BOUNDED AREA: N/BY GARBANI RD, W/BY LA VENTANA RD, S/BY WICKERD RD,
: E/BY LEON RD
Searchable Tags:
Job size: sq-feet: 8388775 sq-miles: 0.300906

Delineated Method: WHITEPAINT

Work Type: GRADING FOR NEW CONSTRUCTION & REM LARGE ROCKS
Work For : NEFF CONSTRUCTION
Permit: NOT REQUIRED Job/Work order: 19-016
Project ID:
Project Name:
1 Year: N Boring: N Street/Sidewalk: N Vacuum: N Explosives: Y Pavement Only: N

Lat/Long

Center Generated (NAD83): 33.656365/-117.128463 33.656390/-117.118768
: 33.648431/-117.128443 33.648456/-117.118748
Excavator Provided: 33.655954/-117.127969 33.655976/-117.119308
: 33.648867/-117.119242 33.648892/-117.127824

Map link:

https://newtin.digalert.org/newtinweb/map_tkt.nap?TRG=EACjNaPeFeJcBiB-c

Comments:

RENEW TICKET WORK CONTINUING PER JEFF SPAULDING--[DIRECT 06/25/2019 10:34 AM]
RENEW TICKET WORK CONTINUING PER JEFF SPAULDING--[DIRECT 06/25/2019 10:34 AM]
RENEW TICKET WORK CONTINUING PER JEFF SPAULDING--[DIRECT 07/22/2019 12:17 PM]
RENEW TICKET WORK CONTINUING PER JEFF SPAULDING--[DIRECT 08/16/2019 08:51 AM]
RENEW TICKET WORK CONTINUING PER JEFF SPAULDING--[DIRECT 09/10/2019 10:23 AM]
RENEW TICKET WORK CONTINUING PER JEFF SPAULDING--[DIRECT 10/08/2019 09:23 AM]
RENEW TICKET WORK CONTINUING PER JEFF SPAULDING--[DIRECT 11/04/2019 02:15 PM]
RENEW TICKET WORK CONTINUING PER JEFF SPAULDING--[DIRECT 12/02/2019 09:15 AM]
RENEW TICKET WORK CONTINUING PER JEFF SPAULDING--[DIRECT 12/30/2019 08:53 AM]
RENEW TICKET WORK CONTINUING PER JEFF SPAULDING--[DIRECT 01/24/2020 04:23 PM]
RENEW TICKET WORK CONTINUING PER JEFF SPAULDING--[DIRECT 02/19/2020 09:47 AM]
RENEW TICKET WORK CONTINUING PER JEFF SPAULDING--[DIRECT 03/17/2020 02:32 PM]
RENEW TICKET WORK CONTINUING PER JEFF SPAULDING--[DIRECT 04/08/2020 03:33 PM]
RENEW TICKET WORK CONTINUING PER JEFF SPAULDING--[DIRECT 05/05/2020 07:12 AM]
RENEW TICKET WORK CONTINUING PER JEFF SPAULDING--[DIRECT 06/01/2020 01:13 PM]
RENEW TICKET WORK CONTINUING PER JEFF SPAULDING--[DIRECT 06/26/2020 12:46 PM]
RENEW TICKET WORK CONTINUING PER JEFF SPAULDING--[DIRECT 06/26/2020 12:54 PM]
RENEW TICKET WORK CONTINUING PER JEFF SPAULDING--[DIRECT 07/20/2020 09:00 AM]
RENEW TICKET WORK CONTINUING PER JEFF SPAULDING--[DIRECT 08/17/2020 07:15 AM]
RENEW TICKET WORK CONTINUING PER JEFF SPAULDING--[DIRECT 09/13/2020 07:06 PM]
RENEW TICKET WORK CONTINUING PER JEFF SPAULDING--[DIRECT 10/05/2020 08:56 AM]
RENEW TICKET WORK CONTINUING PER JEFF SPAULDING--[DIRECT 11/02/2020 07:54 AM]
RENEW TICKET WORK CONTINUING PER JEFF SPAULDING--[DIRECT 11/25/2020 12:04 PM]
RENEW TICKET WORK CONTINUING PER JEFF SPAULDING--[DIRECT 12/21/2020 03:02 PM]

RENEW TICKET WORK CONTINUING PER JEFF SPAULDING--[DIRECT 01/12/2021 07:12 AM]
 RENEW TICKET WORK CONTINUING PER JEFF SPAULDING--[DIRECT 02/08/2021 07:27 AM]
 RENEW TICKET WORK CONTINUING PER JEFF SPAULDING--[DIRECT 03/04/2021 11:22 AM]
 RENEW TICKET WORK CONTINUING PER JEFF SPAULDING--[DIRECT 03/29/2021 09:24 AM]
 RENEW TICKET WORK CONTINUING PER JEFF SPAULDING--[DIRECT 04/26/2021 09:50 AM]
 RENEW TICKET WORK CONTINUING PER JEFF SPAULDING--[DIRECT 05/17/2021 08:34 AM]
 RENEW TICKET WORK CONTINUING PER JEFF SPAULDING--[DIRECT 06/14/2021 07:52 AM]
 RENEW TICKET WORK CONTINUING PER JEFF SPAULDING--[DIRECT 07/06/2021 10:12 AM]
 RENEW TICKET WORK CONTINUING PER JEFF SPAULDING--[DIRECT 08/02/2021 09:03 AM]
 RENEW TICKET WORK CONTINUING PER JEFF SPAULDING--[DIRECT 08/30/2021 09:07 PM]
 RENEW TICKET WORK CONTINUING PER JEFF SPAULDING--[DIRECT 09/20/2021 01:02 PM]
 RENEW TICKET WORK CONTINUING PER JEFF SPAULDING--[DIRECT 10/13/2021 10:32 AM]

Members:

EMWRECWTR EMWSWR EMWWATER SCG1MUR SCG29T UCHTRW_S2 USCESJ
 UTFTRCA01

(c) Copyright 2022 Underground Service Alert of Southern California.
 All rights reserved.

Ticket Responses for: B191490165-35B

Member	Name	Rev	Responded	By	Response
UCHTRW_S2	SPECTRUM - RIVERSIDE	35B	10/13/21 10:39:17 AM UQ	Responder (004)	NO MARKINGS REQUESTED
USCESJ	UTILIQUEST FOR SCE DIST- SAN JACINTO REG	35B	10/13/21 10:39:17 AM UQ	Responder (004)	NO MARKINGS REQUESTED
UTFTRCA01	UTILIQUEST FOR FRONTIER	35B	10/13/21 10:39:32 AM UQ	Responder (004)	NO MARKINGS REQUESTED

MBRCOD 00001B USAS 07/30/24 08:51:16 B191490165-36B RNEW NORM POLY LREQ

Ticket: B191490165 Rev: 36B Created: 11/08/21 16:19 User: DIRECT Chan: WEB

Work Start: 11/08/21 16:19 Legal Start: 11/08/21 16:19 Expires: 12/06/21 23:59
Response required: N Priority: 2

Excavator Information

Company: CREW INC. Type: CONT
Co Addr: 19618 S SUSANA RD
City : RANCHO DOMINGUEZ State: CA Zip: 90221
Created By: JEFF SPAULDING Language: ENGLISH
Office Phone: 310-608-6860 SMS/Cell:
Office Email: JEFFS@CREWGRADING.COM

Site Contact: JUSTIN RASH
Site Phone: 909-721-9412 Site SMS/Cell:
Site Email:

Excavation Area

State: CA County: RIVERSIDE Place: WINCHESTER
Zip:
Address : Street: GARBANI RD
Cross 1 : LA VENTANA RD
Cross 2 :
Location: BOUNDED AREA: N/BY GARBANI RD, W/BY LA VENTANA RD, S/BY WICKERD RD,
: E/BY LEON RD
Searchable Tags:
Job size: sq-feet: 8388775 sq-miles: 0.300906

Delineated Method: WHITEPAINT

Work Type: GRADING FOR NEW CONSTRUCTION & REM LARGE ROCKS

Work For : NEFF CONSTRUCTION

Permit: NOT REQUIRED Job/Work order: 19-016

Project ID:

Project Name:

1 Year: N Boring: N Street/Sidewalk: N Vacuum: N Explosives: Y Pavement Only: N

Lat/Long

Center Generated (NAD83): 33.656365/-117.128463 33.656390/-117.118768
: 33.648431/-117.128443 33.648456/-117.118748
Excavator Provided: 33.655954/-117.127969 33.655976/-117.119308
: 33.648867/-117.119242 33.648892/-117.127824

Map link:

https://newtin.digalert.org/newtinweb/map_tkt.nap?TRG=DAE1LcNgChGfCiG-X

Comments:

RENEW TICKET WORK CONTINUING PER JEFF SPAULDING--[DIRECT 06/25/2019 10:34 AM]
RENEW TICKET WORK CONTINUING PER JEFF SPAULDING--[DIRECT 06/25/2019 10:34 AM]
RENEW TICKET WORK CONTINUING PER JEFF SPAULDING--[DIRECT 07/22/2019 12:17 PM]
RENEW TICKET WORK CONTINUING PER JEFF SPAULDING--[DIRECT 08/16/2019 08:51 AM]
RENEW TICKET WORK CONTINUING PER JEFF SPAULDING--[DIRECT 09/10/2019 10:23 AM]
RENEW TICKET WORK CONTINUING PER JEFF SPAULDING--[DIRECT 10/08/2019 09:23 AM]
RENEW TICKET WORK CONTINUING PER JEFF SPAULDING--[DIRECT 11/04/2019 02:15 PM]
RENEW TICKET WORK CONTINUING PER JEFF SPAULDING--[DIRECT 12/02/2019 09:15 AM]
RENEW TICKET WORK CONTINUING PER JEFF SPAULDING--[DIRECT 12/30/2019 08:53 AM]
RENEW TICKET WORK CONTINUING PER JEFF SPAULDING--[DIRECT 01/24/2020 04:23 PM]
RENEW TICKET WORK CONTINUING PER JEFF SPAULDING--[DIRECT 02/19/2020 09:47 AM]
RENEW TICKET WORK CONTINUING PER JEFF SPAULDING--[DIRECT 03/17/2020 02:32 PM]
RENEW TICKET WORK CONTINUING PER JEFF SPAULDING--[DIRECT 04/08/2020 03:33 PM]
RENEW TICKET WORK CONTINUING PER JEFF SPAULDING--[DIRECT 05/05/2020 07:12 AM]
RENEW TICKET WORK CONTINUING PER JEFF SPAULDING--[DIRECT 06/01/2020 01:13 PM]
RENEW TICKET WORK CONTINUING PER JEFF SPAULDING--[DIRECT 06/26/2020 12:46 PM]
RENEW TICKET WORK CONTINUING PER JEFF SPAULDING--[DIRECT 06/26/2020 12:54 PM]
RENEW TICKET WORK CONTINUING PER JEFF SPAULDING--[DIRECT 07/20/2020 09:00 AM]
RENEW TICKET WORK CONTINUING PER JEFF SPAULDING--[DIRECT 08/17/2020 07:15 AM]
RENEW TICKET WORK CONTINUING PER JEFF SPAULDING--[DIRECT 09/13/2020 07:06 PM]
RENEW TICKET WORK CONTINUING PER JEFF SPAULDING--[DIRECT 10/05/2020 08:56 AM]
RENEW TICKET WORK CONTINUING PER JEFF SPAULDING--[DIRECT 11/02/2020 07:54 AM]
RENEW TICKET WORK CONTINUING PER JEFF SPAULDING--[DIRECT 11/25/2020 12:04 PM]
RENEW TICKET WORK CONTINUING PER JEFF SPAULDING--[DIRECT 12/21/2020 03:02 PM]

RENEW TICKET WORK CONTINUING PER JEFF SPAULDING--[DIRECT 01/12/2021 07:12 AM]
 RENEW TICKET WORK CONTINUING PER JEFF SPAULDING--[DIRECT 02/08/2021 07:27 AM]
 RENEW TICKET WORK CONTINUING PER JEFF SPAULDING--[DIRECT 03/04/2021 11:22 AM]
 RENEW TICKET WORK CONTINUING PER JEFF SPAULDING--[DIRECT 03/29/2021 09:24 AM]
 RENEW TICKET WORK CONTINUING PER JEFF SPAULDING--[DIRECT 04/26/2021 09:50 AM]
 RENEW TICKET WORK CONTINUING PER JEFF SPAULDING--[DIRECT 05/17/2021 08:34 AM]
 RENEW TICKET WORK CONTINUING PER JEFF SPAULDING--[DIRECT 06/14/2021 07:52 AM]
 RENEW TICKET WORK CONTINUING PER JEFF SPAULDING--[DIRECT 07/06/2021 10:12 AM]
 RENEW TICKET WORK CONTINUING PER JEFF SPAULDING--[DIRECT 08/02/2021 09:03 AM]
 RENEW TICKET WORK CONTINUING PER JEFF SPAULDING--[DIRECT 08/30/2021 09:07 PM]
 RENEW TICKET WORK CONTINUING PER JEFF SPAULDING--[DIRECT 09/20/2021 01:02 PM]
 RENEW TICKET WORK CONTINUING PER JEFF SPAULDING--[DIRECT 10/13/2021 10:32 AM]
 RENEW TICKET WORK CONTINUING PER JEFF SPAULDING--[DIRECT 11/08/2021 04:14 PM]

Members:

EMWRECWTR EMWSWR EMWATER SCG1MUR UCHTRW_S2 USCESJ
 UTFTRCA01

(c) Copyright 2022 Underground Service Alert of Southern California.
 All rights reserved.

Ticket Responses for: B191490165-36B

Member	Name	Rev	Responded	By	Response
UCHTRW_S2	SPECTRUM - RIVERSIDE	36B	11/08/21 04:26:59 PM UQ	Responder (004)	NO MARKINGS REQUESTED
USCESJ	UTILIQUEST FOR SCE DIST- SAN JACINTO REG	36B	11/08/21 04:26:59 PM UQ	Responder (004)	NO MARKINGS REQUESTED
UTFTRCA01	UTILIQUEST FOR FRONTIER	36B	11/08/21 04:27:12 PM UQ	Responder (004)	NO MARKINGS REQUESTED

MBRCOD 00001B USAS 07/30/24 08:51:18 B191490165-37B RNEW NORM POLY LREQ

Ticket: B191490165 Rev: 37B Created: 11/30/21 08:43 User: DIRECT Chan: WEB

Work Start: 11/30/21 08:43 Legal Start: 11/30/21 08:43 Expires: 12/28/21 23:59
Response required: N Priority: 2

Excavator Information

Company: CREW INC. Type: CONT
Co Addr: 19618 S SUSANA RD
City : RANCHO DOMINGUEZ State: CA Zip: 90221
Created By: JEFF SPAULDING Language: ENGLISH
Office Phone: 310-608-6860 SMS/Cell:
Office Email: JEFFS@CREWGRADING.COM

Site Contact: JUSTIN RASH
Site Phone: 909-721-9412 Site SMS/Cell:
Site Email:

Excavation Area

State: CA County: RIVERSIDE Place: WINCHESTER
Zip:
Address : Street: GARBANI RD
Cross 1 : LA VENTANA RD
Cross 2 :
Location: BOUNDED AREA: N/BY GARBANI RD, W/BY LA VENTANA RD, S/BY WICKERD RD,
: E/BY LEON RD
Searchable Tags:
Job size: sq-feet: 8388775 sq-miles: 0.300906

Delineated Method: WHITEPAINT

Work Type: GRADING FOR NEW CONSTRUCTION & REM LARGE ROCKS
Work For : NEFF CONSTRUCTION
Permit: NOT REQUIRED Job/Work order: 19-016
Project ID:
Project Name:
1 Year: N Boring: N Street/Sidewalk: N Vacuum: N Explosives: Y Pavement Only: N

Lat/Long

Center Generated (NAD83): 33.656365/-117.128463 33.656390/-117.118768
: 33.648431/-117.128443 33.648456/-117.118748
Excavator Provided: 33.655954/-117.127969 33.655976/-117.119308
: 33.648867/-117.119242 33.648892/-117.127824

Map link:

https://newtin.digalert.org/newtinweb/map_tkt.nap?TRG=CA9qBmDq1s3swv1-m

Comments:

RENEW TICKET WORK CONTINUING PER JEFF SPAULDING--[DIRECT 06/25/2019 10:34 AM]
RENEW TICKET WORK CONTINUING PER JEFF SPAULDING--[DIRECT 06/25/2019 10:34 AM]
RENEW TICKET WORK CONTINUING PER JEFF SPAULDING--[DIRECT 07/22/2019 12:17 PM]
RENEW TICKET WORK CONTINUING PER JEFF SPAULDING--[DIRECT 08/16/2019 08:51 AM]
RENEW TICKET WORK CONTINUING PER JEFF SPAULDING--[DIRECT 09/10/2019 10:23 AM]
RENEW TICKET WORK CONTINUING PER JEFF SPAULDING--[DIRECT 10/08/2019 09:23 AM]
RENEW TICKET WORK CONTINUING PER JEFF SPAULDING--[DIRECT 11/04/2019 02:15 PM]
RENEW TICKET WORK CONTINUING PER JEFF SPAULDING--[DIRECT 12/02/2019 09:15 AM]
RENEW TICKET WORK CONTINUING PER JEFF SPAULDING--[DIRECT 12/30/2019 08:53 AM]
RENEW TICKET WORK CONTINUING PER JEFF SPAULDING--[DIRECT 01/24/2020 04:23 PM]
RENEW TICKET WORK CONTINUING PER JEFF SPAULDING--[DIRECT 02/19/2020 09:47 AM]
RENEW TICKET WORK CONTINUING PER JEFF SPAULDING--[DIRECT 03/17/2020 02:32 PM]
RENEW TICKET WORK CONTINUING PER JEFF SPAULDING--[DIRECT 04/08/2020 03:33 PM]
RENEW TICKET WORK CONTINUING PER JEFF SPAULDING--[DIRECT 05/05/2020 07:12 AM]
RENEW TICKET WORK CONTINUING PER JEFF SPAULDING--[DIRECT 06/01/2020 01:13 PM]
RENEW TICKET WORK CONTINUING PER JEFF SPAULDING--[DIRECT 06/26/2020 12:46 PM]
RENEW TICKET WORK CONTINUING PER JEFF SPAULDING--[DIRECT 06/26/2020 12:54 PM]
RENEW TICKET WORK CONTINUING PER JEFF SPAULDING--[DIRECT 07/20/2020 09:00 AM]
RENEW TICKET WORK CONTINUING PER JEFF SPAULDING--[DIRECT 08/17/2020 07:15 AM]
RENEW TICKET WORK CONTINUING PER JEFF SPAULDING--[DIRECT 09/13/2020 07:06 PM]
RENEW TICKET WORK CONTINUING PER JEFF SPAULDING--[DIRECT 10/05/2020 08:56 AM]
RENEW TICKET WORK CONTINUING PER JEFF SPAULDING--[DIRECT 11/02/2020 07:54 AM]
RENEW TICKET WORK CONTINUING PER JEFF SPAULDING--[DIRECT 11/25/2020 12:04 PM]
RENEW TICKET WORK CONTINUING PER JEFF SPAULDING--[DIRECT 12/21/2020 03:02 PM]

RENEW TICKET WORK CONTINUING PER JEFF SPAULDING--[DIRECT 01/12/2021 07:12 AM]
 RENEW TICKET WORK CONTINUING PER JEFF SPAULDING--[DIRECT 02/08/2021 07:27 AM]
 RENEW TICKET WORK CONTINUING PER JEFF SPAULDING--[DIRECT 03/04/2021 11:22 AM]
 RENEW TICKET WORK CONTINUING PER JEFF SPAULDING--[DIRECT 03/29/2021 09:24 AM]
 RENEW TICKET WORK CONTINUING PER JEFF SPAULDING--[DIRECT 04/26/2021 09:50 AM]
 RENEW TICKET WORK CONTINUING PER JEFF SPAULDING--[DIRECT 05/17/2021 08:34 AM]
 RENEW TICKET WORK CONTINUING PER JEFF SPAULDING--[DIRECT 06/14/2021 07:52 AM]
 RENEW TICKET WORK CONTINUING PER JEFF SPAULDING--[DIRECT 07/06/2021 10:12 AM]
 RENEW TICKET WORK CONTINUING PER JEFF SPAULDING--[DIRECT 08/02/2021 09:03 AM]
 RENEW TICKET WORK CONTINUING PER JEFF SPAULDING--[DIRECT 08/30/2021 09:07 PM]
 RENEW TICKET WORK CONTINUING PER JEFF SPAULDING--[DIRECT 09/20/2021 01:02 PM]
 RENEW TICKET WORK CONTINUING PER JEFF SPAULDING--[DIRECT 10/13/2021 10:32 AM]
 RENEW TICKET WORK CONTINUING PER JEFF SPAULDING--[DIRECT 11/08/2021 04:14 PM]
 RENEW TICKET WORK CONTINUING PER JEFF SPAULDING--[DIRECT 11/30/2021 08:37 AM]

Members:

EMWRECWTR EMWSWR EMWWATER SCG1MUR UCHTRW_S2 USCESJ
 UTFTRCA01

(c) Copyright 2022 Underground Service Alert of Southern California.
 All rights reserved.

Ticket Responses for: B191490165-37B

Member	Name	Rev	Responded	By	Response
UCHTRW_S2	SPECTRUM - RIVERSIDE	37B	11/30/21 08:57:39 AM UQ	Responder (004)	NO MARKINGS REQUESTED
USCESJ	UTILIQUEST FOR SCE DIST- SAN JACINTO REG	37B	11/30/21 08:57:39 AM UQ	Responder (004)	NO MARKINGS REQUESTED
UTFTRCA01	UTILIQUEST FOR FRONTIER	37B	11/30/21 08:57:59 AM UQ	Responder (004)	NO MARKINGS REQUESTED

MBRCOD 00001B USAS 07/30/24 08:51:20 B191490165-38B RNEW NORM POLY LREQ

Ticket: B191490165 Rev: 38B Created: 12/27/21 08:04 User: DIRECT Chan: WEB

Work Start: 12/27/21 07:59 Legal Start: 12/27/21 08:04 Expires: 01/24/22 23:59
Response required: N Priority: 2

Excavator Information

Company: CREW INC. Type: CONT
Co Addr: 19618 S SUSANA RD
City : RANCHO DOMINGUEZ State: CA Zip: 90221
Created By: JEFF SPAULDING Language: ENGLISH
Office Phone: 310-608-6860 SMS/Cell:
Office Email: JEFFS@CREWGRADING.COM

Site Contact: JUSTIN RASH
Site Phone: 909-721-9412 Site SMS/Cell:
Site Email:

Excavation Area

State: CA County: RIVERSIDE Place: WINCHESTER
Zip:
Address : Street: GARBANI RD
Cross 1 : LA VENTANA RD
Cross 2 :
Location: BOUNDED AREA: N/BY GARBANI RD, W/BY LA VENTANA RD, S/BY WICKERD RD,
: E/BY LEON RD
Searchable Tags:
Job size: sq-feet: 8388775 sq-miles: 0.300906

Delineated Method: WHITEPAINT

Work Type: GRADING FOR NEW CONSTRUCTION & REM LARGE ROCKS
Work For : NEFF CONSTRUCTION
Permit: NOT REQUIRED Job/Work order: 19-016
Project ID:
Project Name:
1 Year: N Boring: N Street/Sidewalk: N Vacuum: N Explosives: Y Pavement Only: N

Lat/Long

Center Generated (NAD83): 33.656365/-117.128463 33.656390/-117.118768
: 33.648431/-117.128443 33.648456/-117.118748
Excavator Provided: 33.655954/-117.127969 33.655976/-117.119308
: 33.648867/-117.119242 33.648892/-117.127824

Map link:

https://newtin.digalert.org/newtinweb/map_tkt.nap?TRG=3AlEo4v7qz0rAm7-g

Comments:

RENEW TICKET WORK CONTINUING PER JEFF SPAULDING--[DIRECT 06/25/2019 10:34 AM]
RENEW TICKET WORK CONTINUING PER JEFF SPAULDING--[DIRECT 06/25/2019 10:34 AM]
RENEW TICKET WORK CONTINUING PER JEFF SPAULDING--[DIRECT 07/22/2019 12:17 PM]
RENEW TICKET WORK CONTINUING PER JEFF SPAULDING--[DIRECT 08/16/2019 08:51 AM]
RENEW TICKET WORK CONTINUING PER JEFF SPAULDING--[DIRECT 09/10/2019 10:23 AM]
RENEW TICKET WORK CONTINUING PER JEFF SPAULDING--[DIRECT 10/08/2019 09:23 AM]
RENEW TICKET WORK CONTINUING PER JEFF SPAULDING--[DIRECT 11/04/2019 02:15 PM]
RENEW TICKET WORK CONTINUING PER JEFF SPAULDING--[DIRECT 12/02/2019 09:15 AM]
RENEW TICKET WORK CONTINUING PER JEFF SPAULDING--[DIRECT 12/30/2019 08:53 AM]
RENEW TICKET WORK CONTINUING PER JEFF SPAULDING--[DIRECT 01/24/2020 04:23 PM]
RENEW TICKET WORK CONTINUING PER JEFF SPAULDING--[DIRECT 02/19/2020 09:47 AM]
RENEW TICKET WORK CONTINUING PER JEFF SPAULDING--[DIRECT 03/17/2020 02:32 PM]
RENEW TICKET WORK CONTINUING PER JEFF SPAULDING--[DIRECT 04/08/2020 03:33 PM]
RENEW TICKET WORK CONTINUING PER JEFF SPAULDING--[DIRECT 05/05/2020 07:12 AM]
RENEW TICKET WORK CONTINUING PER JEFF SPAULDING--[DIRECT 06/01/2020 01:13 PM]
RENEW TICKET WORK CONTINUING PER JEFF SPAULDING--[DIRECT 06/26/2020 12:46 PM]
RENEW TICKET WORK CONTINUING PER JEFF SPAULDING--[DIRECT 06/26/2020 12:54 PM]
RENEW TICKET WORK CONTINUING PER JEFF SPAULDING--[DIRECT 07/20/2020 09:00 AM]
RENEW TICKET WORK CONTINUING PER JEFF SPAULDING--[DIRECT 08/17/2020 07:15 AM]
RENEW TICKET WORK CONTINUING PER JEFF SPAULDING--[DIRECT 09/13/2020 07:06 PM]
RENEW TICKET WORK CONTINUING PER JEFF SPAULDING--[DIRECT 10/05/2020 08:56 AM]
RENEW TICKET WORK CONTINUING PER JEFF SPAULDING--[DIRECT 11/02/2020 07:54 AM]
RENEW TICKET WORK CONTINUING PER JEFF SPAULDING--[DIRECT 11/25/2020 12:04 PM]
RENEW TICKET WORK CONTINUING PER JEFF SPAULDING--[DIRECT 12/21/2020 03:02 PM]

RENEW TICKET WORK CONTINUING PER JEFF SPAULDING--[DIRECT 01/12/2021 07:12 AM]
 RENEW TICKET WORK CONTINUING PER JEFF SPAULDING--[DIRECT 02/08/2021 07:27 AM]
 RENEW TICKET WORK CONTINUING PER JEFF SPAULDING--[DIRECT 03/04/2021 11:22 AM]
 RENEW TICKET WORK CONTINUING PER JEFF SPAULDING--[DIRECT 03/29/2021 09:24 AM]
 RENEW TICKET WORK CONTINUING PER JEFF SPAULDING--[DIRECT 04/26/2021 09:50 AM]
 RENEW TICKET WORK CONTINUING PER JEFF SPAULDING--[DIRECT 05/17/2021 08:34 AM]
 RENEW TICKET WORK CONTINUING PER JEFF SPAULDING--[DIRECT 06/14/2021 07:52 AM]
 RENEW TICKET WORK CONTINUING PER JEFF SPAULDING--[DIRECT 07/06/2021 10:12 AM]
 RENEW TICKET WORK CONTINUING PER JEFF SPAULDING--[DIRECT 08/02/2021 09:03 AM]
 RENEW TICKET WORK CONTINUING PER JEFF SPAULDING--[DIRECT 08/30/2021 09:07 PM]
 RENEW TICKET WORK CONTINUING PER JEFF SPAULDING--[DIRECT 09/20/2021 01:02 PM]
 RENEW TICKET WORK CONTINUING PER JEFF SPAULDING--[DIRECT 10/13/2021 10:32 AM]
 RENEW TICKET WORK CONTINUING PER JEFF SPAULDING--[DIRECT 11/08/2021 04:14 PM]
 RENEW TICKET WORK CONTINUING PER JEFF SPAULDING--[DIRECT 11/30/2021 08:37 AM]
 RENEW TICKET WORK CONTINUING PER JEFF SPAULDING--[DIRECT 12/27/2021 07:58 AM]

Members:

EMWRECWTR EMWSWR EMWWATER SCG1MUR UCHTRW_S2 USCESJ
 UTFTRCA01

(c) Copyright 2022 Underground Service Alert of Southern California.
 All rights reserved.

Ticket Responses for: B191490165-38B

Member	Name	Rev	Responded	By	Response
UCHTRW_S2	SPECTRUM - RIVERSIDE	38B	12/27/21 08:09:09 AM UQ	Responder (004)	NO MARKINGS REQUESTED
USCESJ	UTILIQUEST FOR SCE DIST- SAN JACINTO REG	38B	12/27/21 08:09:10 AM UQ	Responder (004)	NO MARKINGS REQUESTED
UTFTRCA01	UTILIQUEST FOR FRONTIER	38B	12/27/21 08:24:17 AM UQ	Responder (004)	NO MARKINGS REQUESTED

MBRCOD 00001B USAS 07/30/24 08:49:40 B191490165-39B RNEW NORM POLY LREQ

Ticket: B191490165 Rev: 39B Created: 01/24/22 08:53 User: DIRECT Chan: WEB

Work Start: 01/24/22 08:53 Legal Start: 01/24/22 08:53 Expires: 02/21/22 23:59

Response required: N Priority: 2

Excavator Information

Company: CREW INC. Type: CONT
Co Addr: 19618 S SUSANA RD
City : RANCHO DOMINGUEZ State: CA Zip: 90221
Created By: JEFF SPAULDING Language: ENGLISH
Office Phone: 310-608-6860 SMS/Cell:
Office Email: JEFFS@CREWGRADING.COM

Site Contact: JUSTIN RASH

Site Phone: 909-721-9412 Site SMS/Cell:

Site Email:

Excavation Area

State: CA County: RIVERSIDE Place: WINCHESTER

Zip:

Address : Street: GARBANI RD

Cross 1 : LA VENTANA RD

Cross 2 :

Location: BOUNDED AREA: N/BY GARBANI RD, W/BY LA VENTANA RD, S/BY WICKERD RD,
: E/BY LEON RD

Searchable Tags:

Job size: sq-feet: 8388775 sq-miles: 0.300906

Delineated Method: WHITEPAINT

Work Type: GRADING FOR NEW CONSTRUCTION & REM LARGE ROCKS

Work For : NEFF CONSTRUCTION

Permit: NOT REQUIRED Job/Work order: 19-016

Project ID:

Project Name:

1 Year: N Boring: N Street/Sidewalk: N Vacuum: N Explosives: Y Pavement Only: N

Lat/Long

Center Generated (NAD83): 33.656365/-117.128463 33.656390/-117.118768

: 33.648431/-117.128443 33.648456/-117.118748

Excavator Provided: 33.655954/-117.127969 33.655976/-117.119308

: 33.648867/-117.119242 33.648892/-117.127824

Map link:

https://newtin.digalert.org/newtinweb/map_tkt.nap?TRG=2AmDt3w6n5s1r5t-u

Comments:

RENEW TICKET WORK CONTINUING PER JEFF SPAULDING--[DIRECT 06/25/2019 10:34 AM]
RENEW TICKET WORK CONTINUING PER JEFF SPAULDING--[DIRECT 06/25/2019 10:34 AM]
RENEW TICKET WORK CONTINUING PER JEFF SPAULDING--[DIRECT 07/22/2019 12:17 PM]
RENEW TICKET WORK CONTINUING PER JEFF SPAULDING--[DIRECT 08/16/2019 08:51 AM]
RENEW TICKET WORK CONTINUING PER JEFF SPAULDING--[DIRECT 09/10/2019 10:23 AM]
RENEW TICKET WORK CONTINUING PER JEFF SPAULDING--[DIRECT 10/08/2019 09:23 AM]
RENEW TICKET WORK CONTINUING PER JEFF SPAULDING--[DIRECT 11/04/2019 02:15 PM]
RENEW TICKET WORK CONTINUING PER JEFF SPAULDING--[DIRECT 12/02/2019 09:15 AM]
RENEW TICKET WORK CONTINUING PER JEFF SPAULDING--[DIRECT 12/30/2019 08:53 AM]
RENEW TICKET WORK CONTINUING PER JEFF SPAULDING--[DIRECT 01/24/2020 04:23 PM]
RENEW TICKET WORK CONTINUING PER JEFF SPAULDING--[DIRECT 02/19/2020 09:47 AM]
RENEW TICKET WORK CONTINUING PER JEFF SPAULDING--[DIRECT 03/17/2020 02:32 PM]
RENEW TICKET WORK CONTINUING PER JEFF SPAULDING--[DIRECT 04/08/2020 03:33 PM]
RENEW TICKET WORK CONTINUING PER JEFF SPAULDING--[DIRECT 05/05/2020 07:12 AM]
RENEW TICKET WORK CONTINUING PER JEFF SPAULDING--[DIRECT 06/01/2020 01:13 PM]
RENEW TICKET WORK CONTINUING PER JEFF SPAULDING--[DIRECT 06/26/2020 12:46 PM]
RENEW TICKET WORK CONTINUING PER JEFF SPAULDING--[DIRECT 06/26/2020 12:54 PM]
RENEW TICKET WORK CONTINUING PER JEFF SPAULDING--[DIRECT 07/20/2020 09:00 AM]
RENEW TICKET WORK CONTINUING PER JEFF SPAULDING--[DIRECT 08/17/2020 07:15 AM]
RENEW TICKET WORK CONTINUING PER JEFF SPAULDING--[DIRECT 09/13/2020 07:06 PM]
RENEW TICKET WORK CONTINUING PER JEFF SPAULDING--[DIRECT 10/05/2020 08:56 AM]
RENEW TICKET WORK CONTINUING PER JEFF SPAULDING--[DIRECT 11/02/2020 07:54 AM]
RENEW TICKET WORK CONTINUING PER JEFF SPAULDING--[DIRECT 11/25/2020 12:04 PM]
RENEW TICKET WORK CONTINUING PER JEFF SPAULDING--[DIRECT 12/21/2020 03:02 PM]

RENEW TICKET WORK CONTINUING PER JEFF SPAULDING--[DIRECT 01/12/2021 07:12 AM]
 RENEW TICKET WORK CONTINUING PER JEFF SPAULDING--[DIRECT 02/08/2021 07:27 AM]
 RENEW TICKET WORK CONTINUING PER JEFF SPAULDING--[DIRECT 03/04/2021 11:22 AM]
 RENEW TICKET WORK CONTINUING PER JEFF SPAULDING--[DIRECT 03/29/2021 09:24 AM]
 RENEW TICKET WORK CONTINUING PER JEFF SPAULDING--[DIRECT 04/26/2021 09:50 AM]
 RENEW TICKET WORK CONTINUING PER JEFF SPAULDING--[DIRECT 05/17/2021 08:34 AM]
 RENEW TICKET WORK CONTINUING PER JEFF SPAULDING--[DIRECT 06/14/2021 07:52 AM]
 RENEW TICKET WORK CONTINUING PER JEFF SPAULDING--[DIRECT 07/06/2021 10:12 AM]
 RENEW TICKET WORK CONTINUING PER JEFF SPAULDING--[DIRECT 08/02/2021 09:03 AM]
 RENEW TICKET WORK CONTINUING PER JEFF SPAULDING--[DIRECT 08/30/2021 09:07 PM]
 RENEW TICKET WORK CONTINUING PER JEFF SPAULDING--[DIRECT 09/20/2021 01:02 PM]
 RENEW TICKET WORK CONTINUING PER JEFF SPAULDING--[DIRECT 10/13/2021 10:32 AM]
 RENEW TICKET WORK CONTINUING PER JEFF SPAULDING--[DIRECT 11/08/2021 04:14 PM]
 RENEW TICKET WORK CONTINUING PER JEFF SPAULDING--[DIRECT 11/30/2021 08:37 AM]
 RENEW TICKET WORK CONTINUING PER JEFF SPAULDING--[DIRECT 12/27/2021 07:58 AM]
 RENEW TICKET WORK CONTINUING PER JEFF SPAULDING--[DIRECT 01/24/2022 08:47 AM]

Members:

EMWRECWTR EMWSWR EMWWATER SCG1MUR UCHTRW_S2 USCESJ
 UTFTRCA01

(c) Copyright 2022 Underground Service Alert of Southern California.
 All rights reserved.

Ticket Responses for: B191490165-39B

Member	Name	Rev	Responded	By	Response
UCHTRW_S2	SPECTRUM - RIVERSIDE	39B	01/24/22 09:08:10 AM UQ	Responder (004)	NO MARKINGS REQUESTED
USCESJ	UTILIQUEST FOR SCE DIST- SAN JACINTO REG	39B	01/24/22 09:08:10 AM UQ	Responder (004)	NO MARKINGS REQUESTED
UTFTRCA01	FRONTIER	39B	01/24/22 09:08:31 AM UQ	Responder (004)	NO MARKINGS REQUESTED

MBRCOD 00001B USAS 07/30/24 08:49:42 B191490165-40B RNEW NORM POLY LREQ

Ticket: B191490165 Rev: 40B Created: 02/21/22 08:19 User: DIRECT Chan: WEB

Work Start: 02/21/22 08:19 Legal Start: 02/21/22 08:19 Expires: 03/21/22 23:59
Response required: N Priority: 2

Excavator Information

Company: CREW INC. Type: CONT
Co Addr: 19618 S SUSANA RD
City : RANCHO DOMINGUEZ State: CA Zip: 90221
Created By: JEFF SPAULDING Language: ENGLISH
Office Phone: 310-608-6860 SMS/Cell:
Office Email: JEFFS@CREWGRADING.COM

Site Contact: JUSTIN RASH
Site Phone: 909-721-9412 Site SMS/Cell:
Site Email:

Excavation Area

State: CA County: RIVERSIDE Place: WINCHESTER
Zip:
Address : Street: GARBANI RD
Cross 1 : LA VENTANA RD
Cross 2 :
Location: BOUNDED AREA: N/BY GARBANI RD, W/BY LA VENTANA RD, S/BY WICKERD RD,
: E/BY LEON RD
Searchable Tags:
Job size: sq-feet: 8388775 sq-miles: 0.300906

Delineated Method: WHITEPAINT

Work Type: GRADING FOR NEW CONSTRUCTION & REM LARGE ROCKS
Work For : NEFF CONSTRUCTION
Permit: NOT REQUIRED Job/Work order: 19-016
Project ID:
Project Name:
1 Year: N Boring: N Street/Sidewalk: N Vacuum: N Explosives: Y Pavement Only: N

Lat/Long

Center Generated (NAD83): 33.656365/-117.128463 33.656390/-117.118768
: 33.648431/-117.128443 33.648456/-117.118748
Excavator Provided: 33.655954/-117.127969 33.655976/-117.119308
: 33.648867/-117.119242 33.648892/-117.127824

Map link:

https://newtin.digalert.org/newtinweb/map_tkt.nap?TRG=5Ax00t9uzu1uzt3-k

Comments:

RENEW TICKET WORK CONTINUING PER JEFF SPAULDING--[DIRECT 06/25/2019 10:34 AM]
RENEW TICKET WORK CONTINUING PER JEFF SPAULDING--[DIRECT 06/25/2019 10:34 AM]
RENEW TICKET WORK CONTINUING PER JEFF SPAULDING--[DIRECT 07/22/2019 12:17 PM]
RENEW TICKET WORK CONTINUING PER JEFF SPAULDING--[DIRECT 08/16/2019 08:51 AM]
RENEW TICKET WORK CONTINUING PER JEFF SPAULDING--[DIRECT 09/10/2019 10:23 AM]
RENEW TICKET WORK CONTINUING PER JEFF SPAULDING--[DIRECT 10/08/2019 09:23 AM]
RENEW TICKET WORK CONTINUING PER JEFF SPAULDING--[DIRECT 11/04/2019 02:15 PM]
RENEW TICKET WORK CONTINUING PER JEFF SPAULDING--[DIRECT 12/02/2019 09:15 AM]
RENEW TICKET WORK CONTINUING PER JEFF SPAULDING--[DIRECT 12/30/2019 08:53 AM]
RENEW TICKET WORK CONTINUING PER JEFF SPAULDING--[DIRECT 01/24/2020 04:23 PM]
RENEW TICKET WORK CONTINUING PER JEFF SPAULDING--[DIRECT 02/19/2020 09:47 AM]
RENEW TICKET WORK CONTINUING PER JEFF SPAULDING--[DIRECT 03/17/2020 02:32 PM]
RENEW TICKET WORK CONTINUING PER JEFF SPAULDING--[DIRECT 04/08/2020 03:33 PM]
RENEW TICKET WORK CONTINUING PER JEFF SPAULDING--[DIRECT 05/05/2020 07:12 AM]
RENEW TICKET WORK CONTINUING PER JEFF SPAULDING--[DIRECT 06/01/2020 01:13 PM]
RENEW TICKET WORK CONTINUING PER JEFF SPAULDING--[DIRECT 06/26/2020 12:46 PM]
RENEW TICKET WORK CONTINUING PER JEFF SPAULDING--[DIRECT 06/26/2020 12:54 PM]
RENEW TICKET WORK CONTINUING PER JEFF SPAULDING--[DIRECT 07/20/2020 09:00 AM]
RENEW TICKET WORK CONTINUING PER JEFF SPAULDING--[DIRECT 08/17/2020 07:15 AM]
RENEW TICKET WORK CONTINUING PER JEFF SPAULDING--[DIRECT 09/13/2020 07:06 PM]
RENEW TICKET WORK CONTINUING PER JEFF SPAULDING--[DIRECT 10/05/2020 08:56 AM]
RENEW TICKET WORK CONTINUING PER JEFF SPAULDING--[DIRECT 11/02/2020 07:54 AM]
RENEW TICKET WORK CONTINUING PER JEFF SPAULDING--[DIRECT 11/25/2020 12:04 PM]
RENEW TICKET WORK CONTINUING PER JEFF SPAULDING--[DIRECT 12/21/2020 03:02 PM]

RENEW TICKET WORK CONTINUING PER JEFF SPAULDING--[DIRECT 01/12/2021 07:12 AM]
 RENEW TICKET WORK CONTINUING PER JEFF SPAULDING--[DIRECT 02/08/2021 07:27 AM]
 RENEW TICKET WORK CONTINUING PER JEFF SPAULDING--[DIRECT 03/04/2021 11:22 AM]
 RENEW TICKET WORK CONTINUING PER JEFF SPAULDING--[DIRECT 03/29/2021 09:24 AM]
 RENEW TICKET WORK CONTINUING PER JEFF SPAULDING--[DIRECT 04/26/2021 09:50 AM]
 RENEW TICKET WORK CONTINUING PER JEFF SPAULDING--[DIRECT 05/17/2021 08:34 AM]
 RENEW TICKET WORK CONTINUING PER JEFF SPAULDING--[DIRECT 06/14/2021 07:52 AM]
 RENEW TICKET WORK CONTINUING PER JEFF SPAULDING--[DIRECT 07/06/2021 10:12 AM]
 RENEW TICKET WORK CONTINUING PER JEFF SPAULDING--[DIRECT 08/02/2021 09:03 AM]
 RENEW TICKET WORK CONTINUING PER JEFF SPAULDING--[DIRECT 08/30/2021 09:07 PM]
 RENEW TICKET WORK CONTINUING PER JEFF SPAULDING--[DIRECT 09/20/2021 01:02 PM]
 RENEW TICKET WORK CONTINUING PER JEFF SPAULDING--[DIRECT 10/13/2021 10:32 AM]
 RENEW TICKET WORK CONTINUING PER JEFF SPAULDING--[DIRECT 11/08/2021 04:14 PM]
 RENEW TICKET WORK CONTINUING PER JEFF SPAULDING--[DIRECT 11/30/2021 08:37 AM]
 RENEW TICKET WORK CONTINUING PER JEFF SPAULDING--[DIRECT 12/27/2021 07:58 AM]
 RENEW TICKET WORK CONTINUING PER JEFF SPAULDING--[DIRECT 01/24/2022 08:47 AM]
 RENEW TICKET WORK CONTINUING PER JEFF SPAULDING--[DIRECT 02/21/2022 08:12 AM]

Members:

EMWRECWTR EMWSWR EMWWATER SCG1MUR UCHTRW_S2 USCESJ
 UTFRCA01

(c) Copyright 2022 Underground Service Alert of Southern California.
 All rights reserved.

Ticket Responses for: B191490165-40B

Member	Name	Rev	Responded	By	Response
UCHTRW_S2	SPECTRUM - RIVERSIDE	40B	02/21/22 08:23:28 AM UQ	Responder (004)	NO MARKINGS REQUESTED
USCESJ	UTILIQUEST FOR SCE DIST- SAN JACINTO REG	40B	02/21/22 08:23:28 AM UQ	Responder (004)	NO MARKINGS REQUESTED
UTFRCA01	FRONTIER	40B	02/21/22 08:23:44 AM UQ	Responder (004)	NO MARKINGS REQUESTED

MBRCOD 00001B USAS 07/30/24 08:49:45 B191490165-41B RNEW NORM POLY LREQ

Ticket: B191490165 Rev: 41B Created: 03/14/22 07:53 User: DIRECT Chan: WEB

Work Start: 03/14/22 07:52 Legal Start: 03/14/22 07:53 Expires: 04/11/22 23:59
Response required: N Priority: 2

Excavator Information

Company: CREW INC. Type: CONT
Co Addr: 19618 S SUSANA RD
City : RANCHO DOMINGUEZ State: CA Zip: 90221
Created By: JEFF SPAULDING Language: ENGLISH
Office Phone: 310-608-6860 SMS/Cell:
Office Email: JEFFS@CREWGRADING.COM

Site Contact: JUSTIN RASH
Site Phone: 909-721-9412 Site SMS/Cell:
Site Email:

Excavation Area

State: CA County: RIVERSIDE Place: WINCHESTER
Zip:
Address : Street: GARBANI RD
Cross 1 : LA VENTANA RD
Cross 2 :
Location: BOUNDED AREA: N/BY GARBANI RD, W/BY LA VENTANA RD, S/BY WICKERD RD,
: E/BY LEON RD
Searchable Tags:
Job size: sq-feet: 8388775 sq-miles: 0.300906

Delineated Method: WHITEPAINT

Work Type: GRADING FOR NEW CONSTRUCTION & REM LARGE ROCKS
Work For : NEFF CONSTRUCTION
Permit: NOT REQUIRED Job/Work order: 19-016
Project ID:
Project Name:
1 Year: N Boring: N Street/Sidewalk: N Vacuum: N Explosives: Y Pavement Only: N

Lat/Long

Center Generated (NAD83): 33.656365/-117.128463 33.656390/-117.118768
: 33.648431/-117.128443 33.648456/-117.118748
Excavator Provided: 33.655954/-117.127969 33.655976/-117.119308
: 33.648867/-117.119242 33.648892/-117.127824

Map link:

https://newtin.digalert.org/newtinweb/map_tkt.nap?TRG=4AyAwApEfEjCh7r-w

Comments:

RENEW TICKET WORK CONTINUING PER JEFF SPAULDING--[DIRECT 06/25/2019 10:34 AM]
RENEW TICKET WORK CONTINUING PER JEFF SPAULDING--[DIRECT 06/25/2019 10:34 AM]
RENEW TICKET WORK CONTINUING PER JEFF SPAULDING--[DIRECT 07/22/2019 12:17 PM]
RENEW TICKET WORK CONTINUING PER JEFF SPAULDING--[DIRECT 08/16/2019 08:51 AM]
RENEW TICKET WORK CONTINUING PER JEFF SPAULDING--[DIRECT 09/10/2019 10:23 AM]
RENEW TICKET WORK CONTINUING PER JEFF SPAULDING--[DIRECT 10/08/2019 09:23 AM]
RENEW TICKET WORK CONTINUING PER JEFF SPAULDING--[DIRECT 11/04/2019 02:15 PM]
RENEW TICKET WORK CONTINUING PER JEFF SPAULDING--[DIRECT 12/02/2019 09:15 AM]
RENEW TICKET WORK CONTINUING PER JEFF SPAULDING--[DIRECT 12/30/2019 08:53 AM]
RENEW TICKET WORK CONTINUING PER JEFF SPAULDING--[DIRECT 01/24/2020 04:23 PM]
RENEW TICKET WORK CONTINUING PER JEFF SPAULDING--[DIRECT 02/19/2020 09:47 AM]
RENEW TICKET WORK CONTINUING PER JEFF SPAULDING--[DIRECT 03/17/2020 02:32 PM]
RENEW TICKET WORK CONTINUING PER JEFF SPAULDING--[DIRECT 04/08/2020 03:33 PM]
RENEW TICKET WORK CONTINUING PER JEFF SPAULDING--[DIRECT 05/05/2020 07:12 AM]
RENEW TICKET WORK CONTINUING PER JEFF SPAULDING--[DIRECT 06/01/2020 01:13 PM]
RENEW TICKET WORK CONTINUING PER JEFF SPAULDING--[DIRECT 06/26/2020 12:46 PM]
RENEW TICKET WORK CONTINUING PER JEFF SPAULDING--[DIRECT 06/26/2020 12:54 PM]
RENEW TICKET WORK CONTINUING PER JEFF SPAULDING--[DIRECT 07/20/2020 09:00 AM]
RENEW TICKET WORK CONTINUING PER JEFF SPAULDING--[DIRECT 08/17/2020 07:15 AM]
RENEW TICKET WORK CONTINUING PER JEFF SPAULDING--[DIRECT 09/13/2020 07:06 PM]
RENEW TICKET WORK CONTINUING PER JEFF SPAULDING--[DIRECT 10/05/2020 08:56 AM]
RENEW TICKET WORK CONTINUING PER JEFF SPAULDING--[DIRECT 11/02/2020 07:54 AM]
RENEW TICKET WORK CONTINUING PER JEFF SPAULDING--[DIRECT 11/25/2020 12:04 PM]
RENEW TICKET WORK CONTINUING PER JEFF SPAULDING--[DIRECT 12/21/2020 03:02 PM]

RENEW TICKET WORK CONTINUING PER JEFF SPAULDING--[DIRECT 01/12/2021 07:12 AM]
 RENEW TICKET WORK CONTINUING PER JEFF SPAULDING--[DIRECT 02/08/2021 07:27 AM]
 RENEW TICKET WORK CONTINUING PER JEFF SPAULDING--[DIRECT 03/04/2021 11:22 AM]
 RENEW TICKET WORK CONTINUING PER JEFF SPAULDING--[DIRECT 03/29/2021 09:24 AM]
 RENEW TICKET WORK CONTINUING PER JEFF SPAULDING--[DIRECT 04/26/2021 09:50 AM]
 RENEW TICKET WORK CONTINUING PER JEFF SPAULDING--[DIRECT 05/17/2021 08:34 AM]
 RENEW TICKET WORK CONTINUING PER JEFF SPAULDING--[DIRECT 06/14/2021 07:52 AM]
 RENEW TICKET WORK CONTINUING PER JEFF SPAULDING--[DIRECT 07/06/2021 10:12 AM]
 RENEW TICKET WORK CONTINUING PER JEFF SPAULDING--[DIRECT 08/02/2021 09:03 AM]
 RENEW TICKET WORK CONTINUING PER JEFF SPAULDING--[DIRECT 08/30/2021 09:07 PM]
 RENEW TICKET WORK CONTINUING PER JEFF SPAULDING--[DIRECT 09/20/2021 01:02 PM]
 RENEW TICKET WORK CONTINUING PER JEFF SPAULDING--[DIRECT 10/13/2021 10:32 AM]
 RENEW TICKET WORK CONTINUING PER JEFF SPAULDING--[DIRECT 11/08/2021 04:14 PM]
 RENEW TICKET WORK CONTINUING PER JEFF SPAULDING--[DIRECT 11/30/2021 08:37 AM]
 RENEW TICKET WORK CONTINUING PER JEFF SPAULDING--[DIRECT 12/27/2021 07:58 AM]
 RENEW TICKET WORK CONTINUING PER JEFF SPAULDING--[DIRECT 01/24/2022 08:47 AM]
 RENEW TICKET WORK CONTINUING PER JEFF SPAULDING--[DIRECT 02/21/2022 08:12 AM]
 RENEW TICKET WORK CONTINUING PER JEFF SPAULDING--[DIRECT 03/14/2022 07:46 AM]

Members:
 EMWRECWTR EMWSWR EMWWATER SCG1MUR UCHTRW_S2 USCESJ
 UTFTRCA01

(c) Copyright 2022 Underground Service Alert of Southern California.
 All rights reserved.

Ticket Responses for: B191490165-41B

Member	Name	Rev	Responded	By	Response
UCHTRW_S2	SPECTRUM - RIVERSIDE	41B	03/14/22 08:04:44 AM UQ	Responder (004)	NO MARKINGS REQUESTED
USCESJ	UTILIQUEST FOR SCE DIST- SAN JACINTO REG	41B	03/14/22 08:04:44 AM UQ	Responder (004)	NO MARKINGS REQUESTED

Member	Name	Rev	Responded	By	Response
UTFTRCA01 FRONTIER		41B	03/14/22 08:04:56 AM	UQ Responder (004)	NO MARKINGS REQUESTED

MBRCOD 00001B USAS 07/30/24 08:49:47 B191490165-42B RNEW NORM POLY LREQ

Ticket: B191490165 Rev: 42B Created: 04/11/22 07:43 User: DIRECT Chan: WEB

Work Start: 04/11/22 07:43 Legal Start: 04/11/22 07:43 Expires: 05/09/22 23:59
Response required: N Priority: 2

Excavator Information

Company: CREW INC. Type: CONT
Co Addr: 19618 S SUSANA RD
City : RANCHO DOMINGUEZ State: CA Zip: 90221
Created By: JEFF SPAULDING Language: ENGLISH
Office Phone: 310-608-6860 SMS/Cell:
Office Email: JEFFS@CREWGRADING.COM

Site Contact: JUSTIN RASH
Site Phone: 909-721-9412 Site SMS/Cell:
Site Email:

Excavation Area

State: CA County: RIVERSIDE Place: WINCHESTER
Zip:
Address : Street: GARBANI RD
Cross 1 : LA VENTANA RD
Cross 2 :
Location: BOUNDED AREA: N/BY GARBANI RD, W/BY LA VENTANA RD, S/BY WICKERD RD,
: E/BY LEON RD
Searchable Tags:
Job size: sq-feet: 8388775 sq-miles: 0.300906

Delineated Method: WHITEPAINT

Work Type: GRADING FOR NEW CONSTRUCTION & REM LARGE ROCKS
Work For : NEFF CONSTRUCTION
Permit: NOT REQUIRED Job/Work order: 19-016
Project ID:
Project Name:
1 Year: N Boring: N Street/Sidewalk: N Vacuum: N Explosives: Y Pavement Only: N

Lat/Long

Center Generated (NAD83): 33.656365/-117.128463 33.656390/-117.118768
: 33.648431/-117.128443 33.648456/-117.118748
Excavator Provided: 33.655954/-117.127969 33.655976/-117.119308
: 33.648867/-117.119242 33.648892/-117.127824

Map link:

https://newtin.digalert.org/newtinweb/map_tkt.nap?TRG=7Az7zyAp6jIZOSS-H

Comments:

RENEW TICKET WORK CONTINUING PER JEFF SPAULDING--[DIRECT 06/25/2019 10:34 AM]
RENEW TICKET WORK CONTINUING PER JEFF SPAULDING--[DIRECT 06/25/2019 10:34 AM]
RENEW TICKET WORK CONTINUING PER JEFF SPAULDING--[DIRECT 07/22/2019 12:17 PM]
RENEW TICKET WORK CONTINUING PER JEFF SPAULDING--[DIRECT 08/16/2019 08:51 AM]
RENEW TICKET WORK CONTINUING PER JEFF SPAULDING--[DIRECT 09/10/2019 10:23 AM]
RENEW TICKET WORK CONTINUING PER JEFF SPAULDING--[DIRECT 10/08/2019 09:23 AM]
RENEW TICKET WORK CONTINUING PER JEFF SPAULDING--[DIRECT 11/04/2019 02:15 PM]
RENEW TICKET WORK CONTINUING PER JEFF SPAULDING--[DIRECT 12/02/2019 09:15 AM]
RENEW TICKET WORK CONTINUING PER JEFF SPAULDING--[DIRECT 12/30/2019 08:53 AM]
RENEW TICKET WORK CONTINUING PER JEFF SPAULDING--[DIRECT 01/24/2020 04:23 PM]
RENEW TICKET WORK CONTINUING PER JEFF SPAULDING--[DIRECT 02/19/2020 09:47 AM]
RENEW TICKET WORK CONTINUING PER JEFF SPAULDING--[DIRECT 03/17/2020 02:32 PM]
RENEW TICKET WORK CONTINUING PER JEFF SPAULDING--[DIRECT 04/08/2020 03:33 PM]
RENEW TICKET WORK CONTINUING PER JEFF SPAULDING--[DIRECT 05/05/2020 07:12 AM]
RENEW TICKET WORK CONTINUING PER JEFF SPAULDING--[DIRECT 06/01/2020 01:13 PM]
RENEW TICKET WORK CONTINUING PER JEFF SPAULDING--[DIRECT 06/26/2020 12:46 PM]
RENEW TICKET WORK CONTINUING PER JEFF SPAULDING--[DIRECT 06/26/2020 12:54 PM]
RENEW TICKET WORK CONTINUING PER JEFF SPAULDING--[DIRECT 07/20/2020 09:00 AM]
RENEW TICKET WORK CONTINUING PER JEFF SPAULDING--[DIRECT 08/17/2020 07:15 AM]
RENEW TICKET WORK CONTINUING PER JEFF SPAULDING--[DIRECT 09/13/2020 07:06 PM]
RENEW TICKET WORK CONTINUING PER JEFF SPAULDING--[DIRECT 10/05/2020 08:56 AM]
RENEW TICKET WORK CONTINUING PER JEFF SPAULDING--[DIRECT 11/02/2020 07:54 AM]
RENEW TICKET WORK CONTINUING PER JEFF SPAULDING--[DIRECT 11/25/2020 12:04 PM]
RENEW TICKET WORK CONTINUING PER JEFF SPAULDING--[DIRECT 12/21/2020 03:02 PM]

RENEW TICKET WORK CONTINUING PER JEFF SPAULDING--[DIRECT 01/12/2021 07:12 AM]
 RENEW TICKET WORK CONTINUING PER JEFF SPAULDING--[DIRECT 02/08/2021 07:27 AM]
 RENEW TICKET WORK CONTINUING PER JEFF SPAULDING--[DIRECT 03/04/2021 11:22 AM]
 RENEW TICKET WORK CONTINUING PER JEFF SPAULDING--[DIRECT 03/29/2021 09:24 AM]
 RENEW TICKET WORK CONTINUING PER JEFF SPAULDING--[DIRECT 04/26/2021 09:50 AM]
 RENEW TICKET WORK CONTINUING PER JEFF SPAULDING--[DIRECT 05/17/2021 08:34 AM]
 RENEW TICKET WORK CONTINUING PER JEFF SPAULDING--[DIRECT 06/14/2021 07:52 AM]
 RENEW TICKET WORK CONTINUING PER JEFF SPAULDING--[DIRECT 07/06/2021 10:12 AM]
 RENEW TICKET WORK CONTINUING PER JEFF SPAULDING--[DIRECT 08/02/2021 09:03 AM]
 RENEW TICKET WORK CONTINUING PER JEFF SPAULDING--[DIRECT 08/30/2021 09:07 PM]
 RENEW TICKET WORK CONTINUING PER JEFF SPAULDING--[DIRECT 09/20/2021 01:02 PM]
 RENEW TICKET WORK CONTINUING PER JEFF SPAULDING--[DIRECT 10/13/2021 10:32 AM]
 RENEW TICKET WORK CONTINUING PER JEFF SPAULDING--[DIRECT 11/08/2021 04:14 PM]
 RENEW TICKET WORK CONTINUING PER JEFF SPAULDING--[DIRECT 11/30/2021 08:37 AM]
 RENEW TICKET WORK CONTINUING PER JEFF SPAULDING--[DIRECT 12/27/2021 07:58 AM]
 RENEW TICKET WORK CONTINUING PER JEFF SPAULDING--[DIRECT 01/24/2022 08:47 AM]
 RENEW TICKET WORK CONTINUING PER JEFF SPAULDING--[DIRECT 02/21/2022 08:12 AM]
 RENEW TICKET WORK CONTINUING PER JEFF SPAULDING--[DIRECT 03/14/2022 07:46 AM]
 RENEW TICKET WORK CONTINUING PER JEFF SPAULDING--[DIRECT 04/11/2022 07:37 AM]

Members:
 EMWRECWTR EMWSWR EMWWATER SCG1MUR UCHTRW_S2 USCESJ
 UTFTRCA01

(c) Copyright 2022 Underground Service Alert of Southern California.
 All rights reserved.

Ticket Responses for: B191490165-42B

Member	Name	Rev	Responded	By	Response
UCHTRW_S2	SPECTRUM - RIVERSIDE	42B	04/11/22 07:53:48 AM UQ	Responder (004)	NO MARKINGS REQUESTED

Member	Name	Rev	Responded	By	Response
USCESJ	UTILIQUEST FOR SCE DIST- SAN JACINTO	REG 42B	04/11/22 07:53:48 AM	UQ Responder (004)	NO MARKINGS REQUESTED
UTFTRCA01	FRONTIER	42B	04/11/22 07:54:08 AM	UQ Responder (004)	NO MARKINGS REQUESTED

MBRCOD 00001B USAS 07/30/24 08:49:49 B191490165-43B RNEW NORM POLY LREQ

Ticket: B191490165 Rev: 43B Created: 05/09/22 07:53 User: DIRECT Chan: WEB

Work Start: 05/09/22 07:53 Legal Start: 05/09/22 07:53 Expires: 06/06/22 23:59
Response required: N Priority: 2

Excavator Information

Company: CREW INC. Type: CONT
Co Addr: 19618 S SUSANA RD
City : RANCHO DOMINGUEZ State: CA Zip: 90221
Created By: JEFF SPAULDING Language: ENGLISH
Office Phone: 310-608-6860 SMS/Cell:
Office Email: JEFFS@CREWGRADING.COM

Site Contact: JUSTIN RASH
Site Phone: 909-721-9412 Site SMS/Cell:
Site Email:

Excavation Area

State: CA County: RIVERSIDE Place: WINCHESTER
Zip:
Address : Street: GARBANI RD
Cross 1 : LA VENTANA RD
Cross 2 :
Location: BOUNDED AREA: N/BY GARBANI RD, W/BY LA VENTANA RD, S/BY WICKERD RD,
: E/BY LEON RD
Searchable Tags:
Job size: sq-feet: 8388775 sq-miles: 0.300906

Delineated Method: WHITEPAINT

Work Type: GRADING FOR NEW CONSTRUCTION & REM LARGE ROCKS
Work For : NEFF CONSTRUCTION
Permit: NOT REQUIRED Job/Work order: 19-016
Project ID:
Project Name:
1 Year: N Boring: N Street/Sidewalk: N Vacuum: N Explosives: Y Pavement Only: N

Lat/Long

Center Generated (NAD83): 33.656365/-117.128463 33.656390/-117.118768
: 33.648431/-117.128443 33.648456/-117.118748
Excavator Provided: 33.655954/-117.127969 33.655976/-117.119308
: 33.648867/-117.119242 33.648892/-117.127824

Map link:

https://newtin.digalert.org/newtinweb/map_tkt.nap?TRG=6A6tDkFo3q5q1q7-g

Comments:

RENEW TICKET WORK CONTINUING PER JEFF SPAULDING--[DIRECT 06/25/2019 10:34 AM]
RENEW TICKET WORK CONTINUING PER JEFF SPAULDING--[DIRECT 06/25/2019 10:34 AM]
RENEW TICKET WORK CONTINUING PER JEFF SPAULDING--[DIRECT 07/22/2019 12:17 PM]
RENEW TICKET WORK CONTINUING PER JEFF SPAULDING--[DIRECT 08/16/2019 08:51 AM]
RENEW TICKET WORK CONTINUING PER JEFF SPAULDING--[DIRECT 09/10/2019 10:23 AM]
RENEW TICKET WORK CONTINUING PER JEFF SPAULDING--[DIRECT 10/08/2019 09:23 AM]
RENEW TICKET WORK CONTINUING PER JEFF SPAULDING--[DIRECT 11/04/2019 02:15 PM]
RENEW TICKET WORK CONTINUING PER JEFF SPAULDING--[DIRECT 12/02/2019 09:15 AM]
RENEW TICKET WORK CONTINUING PER JEFF SPAULDING--[DIRECT 12/30/2019 08:53 AM]
RENEW TICKET WORK CONTINUING PER JEFF SPAULDING--[DIRECT 01/24/2020 04:23 PM]
RENEW TICKET WORK CONTINUING PER JEFF SPAULDING--[DIRECT 02/19/2020 09:47 AM]
RENEW TICKET WORK CONTINUING PER JEFF SPAULDING--[DIRECT 03/17/2020 02:32 PM]
RENEW TICKET WORK CONTINUING PER JEFF SPAULDING--[DIRECT 04/08/2020 03:33 PM]
RENEW TICKET WORK CONTINUING PER JEFF SPAULDING--[DIRECT 05/05/2020 07:12 AM]
RENEW TICKET WORK CONTINUING PER JEFF SPAULDING--[DIRECT 06/01/2020 01:13 PM]
RENEW TICKET WORK CONTINUING PER JEFF SPAULDING--[DIRECT 06/26/2020 12:46 PM]
RENEW TICKET WORK CONTINUING PER JEFF SPAULDING--[DIRECT 06/26/2020 12:54 PM]
RENEW TICKET WORK CONTINUING PER JEFF SPAULDING--[DIRECT 07/20/2020 09:00 AM]
RENEW TICKET WORK CONTINUING PER JEFF SPAULDING--[DIRECT 08/17/2020 07:15 AM]
RENEW TICKET WORK CONTINUING PER JEFF SPAULDING--[DIRECT 09/13/2020 07:06 PM]
RENEW TICKET WORK CONTINUING PER JEFF SPAULDING--[DIRECT 10/05/2020 08:56 AM]
RENEW TICKET WORK CONTINUING PER JEFF SPAULDING--[DIRECT 11/02/2020 07:54 AM]
RENEW TICKET WORK CONTINUING PER JEFF SPAULDING--[DIRECT 11/25/2020 12:04 PM]
RENEW TICKET WORK CONTINUING PER JEFF SPAULDING--[DIRECT 12/21/2020 03:02 PM]

RENEW TICKET WORK CONTINUING PER JEFF SPAULDING--[DIRECT 01/12/2021 07:12 AM]
 RENEW TICKET WORK CONTINUING PER JEFF SPAULDING--[DIRECT 02/08/2021 07:27 AM]
 RENEW TICKET WORK CONTINUING PER JEFF SPAULDING--[DIRECT 03/04/2021 11:22 AM]
 RENEW TICKET WORK CONTINUING PER JEFF SPAULDING--[DIRECT 03/29/2021 09:24 AM]
 RENEW TICKET WORK CONTINUING PER JEFF SPAULDING--[DIRECT 04/26/2021 09:50 AM]
 RENEW TICKET WORK CONTINUING PER JEFF SPAULDING--[DIRECT 05/17/2021 08:34 AM]
 RENEW TICKET WORK CONTINUING PER JEFF SPAULDING--[DIRECT 06/14/2021 07:52 AM]
 RENEW TICKET WORK CONTINUING PER JEFF SPAULDING--[DIRECT 07/06/2021 10:12 AM]
 RENEW TICKET WORK CONTINUING PER JEFF SPAULDING--[DIRECT 08/02/2021 09:03 AM]
 RENEW TICKET WORK CONTINUING PER JEFF SPAULDING--[DIRECT 08/30/2021 09:07 PM]
 RENEW TICKET WORK CONTINUING PER JEFF SPAULDING--[DIRECT 09/20/2021 01:02 PM]
 RENEW TICKET WORK CONTINUING PER JEFF SPAULDING--[DIRECT 10/13/2021 10:32 AM]
 RENEW TICKET WORK CONTINUING PER JEFF SPAULDING--[DIRECT 11/08/2021 04:14 PM]
 RENEW TICKET WORK CONTINUING PER JEFF SPAULDING--[DIRECT 11/30/2021 08:37 AM]
 RENEW TICKET WORK CONTINUING PER JEFF SPAULDING--[DIRECT 12/27/2021 07:58 AM]
 RENEW TICKET WORK CONTINUING PER JEFF SPAULDING--[DIRECT 01/24/2022 08:47 AM]
 RENEW TICKET WORK CONTINUING PER JEFF SPAULDING--[DIRECT 02/21/2022 08:12 AM]
 RENEW TICKET WORK CONTINUING PER JEFF SPAULDING--[DIRECT 03/14/2022 07:46 AM]
 RENEW TICKET WORK CONTINUING PER JEFF SPAULDING--[DIRECT 04/11/2022 07:37 AM]
 RENEW TICKET WORK CONTINUING PER JEFF SPAULDING--[DIRECT 05/09/2022 07:47 AM]

Members:
 EMWRECWTR EMWSWR EMWWATER SCG1MUR UCHTRW_S2 USCESJ
 UTFTRCA01

(c) Copyright 2022 Underground Service Alert of Southern California.
 All rights reserved.

Ticket Responses for: B191490165-43B

Member	Name	Rev	Responded	By	Response
UCHTRW_S2	SPECTRUM - RIVERSIDE	43B	05/09/22 08:12:35 AM	UQ Responder (004)	NO MARKINGS REQUESTED
USCESJ	UTILIQUEST FOR SCE DIST- SAN JACINTO REG	43B	05/09/22 08:12:35 AM	UQ Responder (004)	NO MARKINGS REQUESTED
UTFTRCA01	FRONTIER	43B	05/09/22 08:08:36 AM	UQ Responder (004)	NO MARKINGS REQUESTED

MBRCOD 00001B USAS 07/30/24 08:49:51 B191490165-44B RNEW NORM POLY LREQ

Ticket: B191490165 Rev: 44B Created: 06/05/22 17:33 User: DIRECT Chan: WEB

Work Start: 06/05/22 17:32 Legal Start: 06/05/22 17:33 Expires: 07/03/22 23:59
Response required: N Priority: 2

Excavator Information

Company: CREW INC. Type: CONT
Co Addr: 19618 S SUSANA RD
City : RANCHO DOMINGUEZ State: CA Zip: 90221
Created By: JEFF SPAULDING Language: ENGLISH
Office Phone: 310-608-6860 SMS/Cell:
Office Email: JEFFS@CREWGRADING.COM

Site Contact: JUSTIN RASH
Site Phone: 909-721-9412 Site SMS/Cell:
Site Email:

Excavation Area

State: CA County: RIVERSIDE Place: WINCHESTER
Zip:
Address : Street: GARBANI RD
Cross 1 : LA VENTANA RD
Cross 2 :
Location: BOUNDED AREA: N/BY GARBANI RD, W/BY LA VENTANA RD, S/BY WICKERD RD,
: E/BY LEON RD
Searchable Tags:
Job size: sq-feet: 8388775 sq-miles: 0.300906

Delineated Method: WHITEPAINT

Work Type: GRADING FOR NEW CONSTRUCTION & REM LARGE ROCKS

Work For : NEFF CONSTRUCTION

Permit: NOT REQUIRED Job/Work order: 19-016

Project ID:

Project Name:

1 Year: N Boring: N Street/Sidewalk: N Vacuum: N Explosives: Y Pavement Only: N

Lat/Long

Center Generated (NAD83): 33.656365/-117.128463 33.656390/-117.118768
: 33.648431/-117.128443 33.648456/-117.118748
Excavator Provided: 33.655954/-117.127969 33.655976/-117.119308
: 33.648867/-117.119242 33.648892/-117.127824

Map link:

https://newtin.digalert.org/newtinweb/map_tkt.nap?TRG=1AjGm6t9oAn7q0u-p

Comments:

RENEW TICKET WORK CONTINUING PER JEFF SPAULDING--[DIRECT 06/25/2019 10:34 AM]
RENEW TICKET WORK CONTINUING PER JEFF SPAULDING--[DIRECT 06/25/2019 10:34 AM]
RENEW TICKET WORK CONTINUING PER JEFF SPAULDING--[DIRECT 07/22/2019 12:17 PM]
RENEW TICKET WORK CONTINUING PER JEFF SPAULDING--[DIRECT 08/16/2019 08:51 AM]
RENEW TICKET WORK CONTINUING PER JEFF SPAULDING--[DIRECT 09/10/2019 10:23 AM]
RENEW TICKET WORK CONTINUING PER JEFF SPAULDING--[DIRECT 10/08/2019 09:23 AM]
RENEW TICKET WORK CONTINUING PER JEFF SPAULDING--[DIRECT 11/04/2019 02:15 PM]
RENEW TICKET WORK CONTINUING PER JEFF SPAULDING--[DIRECT 12/02/2019 09:15 AM]
RENEW TICKET WORK CONTINUING PER JEFF SPAULDING--[DIRECT 12/30/2019 08:53 AM]
RENEW TICKET WORK CONTINUING PER JEFF SPAULDING--[DIRECT 01/24/2020 04:23 PM]
RENEW TICKET WORK CONTINUING PER JEFF SPAULDING--[DIRECT 02/19/2020 09:47 AM]
RENEW TICKET WORK CONTINUING PER JEFF SPAULDING--[DIRECT 03/17/2020 02:32 PM]
RENEW TICKET WORK CONTINUING PER JEFF SPAULDING--[DIRECT 04/08/2020 03:33 PM]
RENEW TICKET WORK CONTINUING PER JEFF SPAULDING--[DIRECT 05/05/2020 07:12 AM]
RENEW TICKET WORK CONTINUING PER JEFF SPAULDING--[DIRECT 06/01/2020 01:13 PM]
RENEW TICKET WORK CONTINUING PER JEFF SPAULDING--[DIRECT 06/26/2020 12:46 PM]
RENEW TICKET WORK CONTINUING PER JEFF SPAULDING--[DIRECT 06/26/2020 12:54 PM]
RENEW TICKET WORK CONTINUING PER JEFF SPAULDING--[DIRECT 07/20/2020 09:00 AM]
RENEW TICKET WORK CONTINUING PER JEFF SPAULDING--[DIRECT 08/17/2020 07:15 AM]
RENEW TICKET WORK CONTINUING PER JEFF SPAULDING--[DIRECT 09/13/2020 07:06 PM]
RENEW TICKET WORK CONTINUING PER JEFF SPAULDING--[DIRECT 10/05/2020 08:56 AM]
RENEW TICKET WORK CONTINUING PER JEFF SPAULDING--[DIRECT 11/02/2020 07:54 AM]
RENEW TICKET WORK CONTINUING PER JEFF SPAULDING--[DIRECT 11/25/2020 12:04 PM]
RENEW TICKET WORK CONTINUING PER JEFF SPAULDING--[DIRECT 12/21/2020 03:02 PM]

RENEW TICKET WORK CONTINUING PER JEFF SPAULDING--[DIRECT 01/12/2021 07:12 AM]
RENEW TICKET WORK CONTINUING PER JEFF SPAULDING--[DIRECT 02/08/2021 07:27 AM]
RENEW TICKET WORK CONTINUING PER JEFF SPAULDING--[DIRECT 03/04/2021 11:22 AM]
RENEW TICKET WORK CONTINUING PER JEFF SPAULDING--[DIRECT 03/29/2021 09:24 AM]
RENEW TICKET WORK CONTINUING PER JEFF SPAULDING--[DIRECT 04/26/2021 09:50 AM]
RENEW TICKET WORK CONTINUING PER JEFF SPAULDING--[DIRECT 05/17/2021 08:34 AM]
RENEW TICKET WORK CONTINUING PER JEFF SPAULDING--[DIRECT 06/14/2021 07:52 AM]
RENEW TICKET WORK CONTINUING PER JEFF SPAULDING--[DIRECT 07/06/2021 10:12 AM]
RENEW TICKET WORK CONTINUING PER JEFF SPAULDING--[DIRECT 08/02/2021 09:03 AM]
RENEW TICKET WORK CONTINUING PER JEFF SPAULDING--[DIRECT 08/30/2021 09:07 PM]
RENEW TICKET WORK CONTINUING PER JEFF SPAULDING--[DIRECT 09/20/2021 01:02 PM]
RENEW TICKET WORK CONTINUING PER JEFF SPAULDING--[DIRECT 10/13/2021 10:32 AM]
RENEW TICKET WORK CONTINUING PER JEFF SPAULDING--[DIRECT 11/08/2021 04:14 PM]
RENEW TICKET WORK CONTINUING PER JEFF SPAULDING--[DIRECT 11/30/2021 08:37 AM]
RENEW TICKET WORK CONTINUING PER JEFF SPAULDING--[DIRECT 12/27/2021 07:58 AM]
RENEW TICKET WORK CONTINUING PER JEFF SPAULDING--[DIRECT 01/24/2022 08:47 AM]
RENEW TICKET WORK CONTINUING PER JEFF SPAULDING--[DIRECT 02/21/2022 08:12 AM]
RENEW TICKET WORK CONTINUING PER JEFF SPAULDING--[DIRECT 03/14/2022 07:46 AM]
RENEW TICKET WORK CONTINUING PER JEFF SPAULDING--[DIRECT 04/11/2022 07:37 AM]
RENEW TICKET WORK CONTINUING PER JEFF SPAULDING--[DIRECT 05/09/2022 07:47 AM]
RENEW TICKET WORK CONTINUING PER JEFF SPAULDING--[DIRECT 06/05/2022 05:33 PM]

Members:

EMWRECWTR EMWSWR EMWWATER SCG1MUR UCHTRW_S2 USCESJ
UTFTRCA01

(c) Copyright 2022 Underground Service Alert of Southern California.
All rights reserved.

Ticket Responses for: B191490165-44B

Member	Name	Rev	Responded	By	Response
UCHTRW_S2	SPECTRUM - RIVERSIDE	44B	06/05/22 05:40:37 PM UQ	Responder (004)	NO MARKINGS REQUESTED
USCESJ	UTILIQUEST FOR SCE DIST- SAN JACINTO REG	44B	06/05/22 05:40:38 PM UQ	Responder (004)	NO MARKINGS REQUESTED
UTFTRCA01	FRONTIER	44B	06/05/22 05:40:46 PM UQ	Responder (004)	NO MARKINGS REQUESTED

MBRCOD 00001B USAS 07/30/24 08:49:54 B191490165-45B RNEW NORM POLY LREQ

Ticket: B191490165 Rev: 45B Created: 06/27/22 10:13 User: DIRECT Chan: WEB

Work Start: 06/27/22 10:13 Legal Start: 06/27/22 10:13 Expires: 07/25/22 23:59
Response required: N Priority: 2

Excavator Information

Company: CREW INC. Type: CONT
Co Addr: 19618 S SUSANA RD
City : RANCHO DOMINGUEZ State: CA Zip: 90221
Created By: JEFF SPAULDING Language: ENGLISH
Office Phone: 310-608-6860 SMS/Cell:
Office Email: JEFFS@CREWGRADING.COM

Site Contact: JUSTIN RASH
Site Phone: 909-721-9412 Site SMS/Cell:
Site Email:

Excavation Area

State: CA County: RIVERSIDE Place: WINCHESTER
Zip:
Address : Street: GARBANI RD
Cross 1 : LA VENTANA RD
Cross 2 :
Location: BOUNDED AREA: N/BY GARBANI RD, W/BY LA VENTANA RD, S/BY WICKERD RD,
: E/BY LEON RD
Searchable Tags:
Job size: sq-feet: 8388775 sq-miles: 0.300906

Delineated Method: WHITEPAINT

Work Type: GRADING FOR NEW CONSTRUCTION & REM LARGE ROCKS
Work For : NEFF CONSTRUCTION
Permit: NOT REQUIRED Job/Work order: 19-016
Project ID:
Project Name:
1 Year: N Boring: N Street/Sidewalk: N Vacuum: N Explosives: Y Pavement Only: N

Lat/Long

Center Generated (NAD83): 33.656365/-117.128463 33.656390/-117.118768
: 33.648431/-117.128443 33.648456/-117.118748
Excavator Provided: 33.655954/-117.127969 33.655976/-117.119308
: 33.648867/-117.119242 33.648892/-117.127824

Map link:

https://newtin.digalert.org/newtinweb/map_tkt.nap?TRG=0AkFr5u8l7q4p3v-s

Comments:

RENEW TICKET WORK CONTINUING PER JEFF SPAULDING--[DIRECT 06/25/2019 10:34 AM]
RENEW TICKET WORK CONTINUING PER JEFF SPAULDING--[DIRECT 06/25/2019 10:34 AM]
RENEW TICKET WORK CONTINUING PER JEFF SPAULDING--[DIRECT 07/22/2019 12:17 PM]
RENEW TICKET WORK CONTINUING PER JEFF SPAULDING--[DIRECT 08/16/2019 08:51 AM]
RENEW TICKET WORK CONTINUING PER JEFF SPAULDING--[DIRECT 09/10/2019 10:23 AM]
RENEW TICKET WORK CONTINUING PER JEFF SPAULDING--[DIRECT 10/08/2019 09:23 AM]
RENEW TICKET WORK CONTINUING PER JEFF SPAULDING--[DIRECT 11/04/2019 02:15 PM]
RENEW TICKET WORK CONTINUING PER JEFF SPAULDING--[DIRECT 12/02/2019 09:15 AM]
RENEW TICKET WORK CONTINUING PER JEFF SPAULDING--[DIRECT 12/30/2019 08:53 AM]
RENEW TICKET WORK CONTINUING PER JEFF SPAULDING--[DIRECT 01/24/2020 04:23 PM]
RENEW TICKET WORK CONTINUING PER JEFF SPAULDING--[DIRECT 02/19/2020 09:47 AM]
RENEW TICKET WORK CONTINUING PER JEFF SPAULDING--[DIRECT 03/17/2020 02:32 PM]
RENEW TICKET WORK CONTINUING PER JEFF SPAULDING--[DIRECT 04/08/2020 03:33 PM]
RENEW TICKET WORK CONTINUING PER JEFF SPAULDING--[DIRECT 05/05/2020 07:12 AM]
RENEW TICKET WORK CONTINUING PER JEFF SPAULDING--[DIRECT 06/01/2020 01:13 PM]
RENEW TICKET WORK CONTINUING PER JEFF SPAULDING--[DIRECT 06/26/2020 12:46 PM]
RENEW TICKET WORK CONTINUING PER JEFF SPAULDING--[DIRECT 06/26/2020 12:54 PM]
RENEW TICKET WORK CONTINUING PER JEFF SPAULDING--[DIRECT 07/20/2020 09:00 AM]
RENEW TICKET WORK CONTINUING PER JEFF SPAULDING--[DIRECT 08/17/2020 07:15 AM]
RENEW TICKET WORK CONTINUING PER JEFF SPAULDING--[DIRECT 09/13/2020 07:06 PM]
RENEW TICKET WORK CONTINUING PER JEFF SPAULDING--[DIRECT 10/05/2020 08:56 AM]
RENEW TICKET WORK CONTINUING PER JEFF SPAULDING--[DIRECT 11/02/2020 07:54 AM]
RENEW TICKET WORK CONTINUING PER JEFF SPAULDING--[DIRECT 11/25/2020 12:04 PM]
RENEW TICKET WORK CONTINUING PER JEFF SPAULDING--[DIRECT 12/21/2020 03:02 PM]

RENEW TICKET WORK CONTINUING PER JEFF SPAULDING--[DIRECT 01/12/2021 07:12 AM]
RENEW TICKET WORK CONTINUING PER JEFF SPAULDING--[DIRECT 02/08/2021 07:27 AM]
RENEW TICKET WORK CONTINUING PER JEFF SPAULDING--[DIRECT 03/04/2021 11:22 AM]
RENEW TICKET WORK CONTINUING PER JEFF SPAULDING--[DIRECT 03/29/2021 09:24 AM]
RENEW TICKET WORK CONTINUING PER JEFF SPAULDING--[DIRECT 04/26/2021 09:50 AM]
RENEW TICKET WORK CONTINUING PER JEFF SPAULDING--[DIRECT 05/17/2021 08:34 AM]
RENEW TICKET WORK CONTINUING PER JEFF SPAULDING--[DIRECT 06/14/2021 07:52 AM]
RENEW TICKET WORK CONTINUING PER JEFF SPAULDING--[DIRECT 07/06/2021 10:12 AM]
RENEW TICKET WORK CONTINUING PER JEFF SPAULDING--[DIRECT 08/02/2021 09:03 AM]
RENEW TICKET WORK CONTINUING PER JEFF SPAULDING--[DIRECT 08/30/2021 09:07 PM]
RENEW TICKET WORK CONTINUING PER JEFF SPAULDING--[DIRECT 09/20/2021 01:02 PM]
RENEW TICKET WORK CONTINUING PER JEFF SPAULDING--[DIRECT 10/13/2021 10:32 AM]
RENEW TICKET WORK CONTINUING PER JEFF SPAULDING--[DIRECT 11/08/2021 04:14 PM]
RENEW TICKET WORK CONTINUING PER JEFF SPAULDING--[DIRECT 11/30/2021 08:37 AM]
RENEW TICKET WORK CONTINUING PER JEFF SPAULDING--[DIRECT 12/27/2021 07:58 AM]
RENEW TICKET WORK CONTINUING PER JEFF SPAULDING--[DIRECT 01/24/2022 08:47 AM]
RENEW TICKET WORK CONTINUING PER JEFF SPAULDING--[DIRECT 02/21/2022 08:12 AM]
RENEW TICKET WORK CONTINUING PER JEFF SPAULDING--[DIRECT 03/14/2022 07:46 AM]
RENEW TICKET WORK CONTINUING PER JEFF SPAULDING--[DIRECT 04/11/2022 07:37 AM]
RENEW TICKET WORK CONTINUING PER JEFF SPAULDING--[DIRECT 05/09/2022 07:47 AM]
RENEW TICKET WORK CONTINUING PER JEFF SPAULDING--[DIRECT 06/05/2022 05:33 PM]
RENEW TICKET WORK CONTINUING PER JEFF SPAULDING--[DIRECT 06/27/2022 10:06 AM]

Members:

EMWRECWTR EMWSWR EMWWATER SCG1MUR UCHTRW_S2 USCESJ
UTFTRCA01

(c) Copyright 2022 Underground Service Alert of Southern California.
All rights reserved.

Ticket Responses for: B191490165-45B

Member	Name	Rev	Responded	By	Response
UCHTRW_S2	SPECTRUM - RIVERSIDE	45B	06/27/22 10:31:34 AM	UQ Responder (004)	NO MARKINGS REQUESTED
USCESJ	UTILIQUEST FOR SCE DIST- SAN JACINTO	REG 45B	06/27/22 10:31:34 AM	UQ Responder (004)	NO MARKINGS REQUESTED
UTFTRCA01	FRONTIER	45B	06/27/22 10:31:56 AM	UQ Responder (004)	NO MARKINGS REQUESTED

MBRCOD 00001B USAS 07/30/24 08:49:56 B191490165-46B RNEW NORM POLY LREQ

Ticket: B191490165 Rev: 46B Created: 07/25/22 12:55 User: DIRECT Chan: WEB

Work Start: 07/25/22 12:55 Legal Start: 07/25/22 12:55 Expires: 08/22/22 23:59
Response required: N Priority: 2

Excavator Information

Company: CREW INC. Type: CONT
Co Addr: 19618 S SUSANA RD
City : RANCHO DOMINGUEZ State: CA Zip: 90221
Created By: JEFF SPAULDING Language: ENGLISH
Office Phone: 310-608-6860 SMS/Cell:
Office Email: JEFFS@CREWGRADING.COM

Site Contact: JUSTIN RASH
Site Phone: 909-721-9412 Site SMS/Cell:
Site Email:

Excavation Area

State: CA County: RIVERSIDE Place: WINCHESTER
Zip:
Address : Street: GARBANI RD
Cross 1 : LA VENTANA RD
Cross 2 :
Location: BOUNDED AREA: N/BY GARBANI RD, W/BY LA VENTANA RD, S/BY WICKERD RD,
: E/BY LEON RD
Searchable Tags:
Job size: sq-feet: 8388775 sq-miles: 0.300906

Delineated Method: WHITEPAINT

Work Type: GRADING FOR NEW CONSTRUCTION & REM LARGE ROCKS

Work For : NEFF CONSTRUCTION

Permit: NOT REQUIRED Job/Work order: 19-016

Project ID:

Project Name:

1 Year: N Boring: N Street/Sidewalk: N Vacuum: N Explosives: Y Pavement Only: N

Lat/Long

Center Generated (NAD83): 33.656365/-117.128463 33.656390/-117.118768
: 33.648431/-117.128443 33.648456/-117.118748
Excavator Provided: 33.655954/-117.127969 33.655976/-117.119308
: 33.648867/-117.119242 33.648892/-117.127824

Map link:

https://newtin.digalert.org/newtinweb/map_tkt.nap?TRG=3AlEo4v7qz0r5t4-f

Comments:

RENEW TICKET WORK CONTINUING PER JEFF SPAULDING--[DIRECT 06/25/2019 10:34 AM]
RENEW TICKET WORK CONTINUING PER JEFF SPAULDING--[DIRECT 06/25/2019 10:34 AM]
RENEW TICKET WORK CONTINUING PER JEFF SPAULDING--[DIRECT 07/22/2019 12:17 PM]
RENEW TICKET WORK CONTINUING PER JEFF SPAULDING--[DIRECT 08/16/2019 08:51 AM]
RENEW TICKET WORK CONTINUING PER JEFF SPAULDING--[DIRECT 09/10/2019 10:23 AM]
RENEW TICKET WORK CONTINUING PER JEFF SPAULDING--[DIRECT 10/08/2019 09:23 AM]
RENEW TICKET WORK CONTINUING PER JEFF SPAULDING--[DIRECT 11/04/2019 02:15 PM]
RENEW TICKET WORK CONTINUING PER JEFF SPAULDING--[DIRECT 12/02/2019 09:15 AM]
RENEW TICKET WORK CONTINUING PER JEFF SPAULDING--[DIRECT 12/30/2019 08:53 AM]
RENEW TICKET WORK CONTINUING PER JEFF SPAULDING--[DIRECT 01/24/2020 04:23 PM]
RENEW TICKET WORK CONTINUING PER JEFF SPAULDING--[DIRECT 02/19/2020 09:47 AM]
RENEW TICKET WORK CONTINUING PER JEFF SPAULDING--[DIRECT 03/17/2020 02:32 PM]
RENEW TICKET WORK CONTINUING PER JEFF SPAULDING--[DIRECT 04/08/2020 03:33 PM]
RENEW TICKET WORK CONTINUING PER JEFF SPAULDING--[DIRECT 05/05/2020 07:12 AM]
RENEW TICKET WORK CONTINUING PER JEFF SPAULDING--[DIRECT 06/01/2020 01:13 PM]
RENEW TICKET WORK CONTINUING PER JEFF SPAULDING--[DIRECT 06/26/2020 12:46 PM]
RENEW TICKET WORK CONTINUING PER JEFF SPAULDING--[DIRECT 06/26/2020 12:54 PM]
RENEW TICKET WORK CONTINUING PER JEFF SPAULDING--[DIRECT 07/20/2020 09:00 AM]
RENEW TICKET WORK CONTINUING PER JEFF SPAULDING--[DIRECT 08/17/2020 07:15 AM]
RENEW TICKET WORK CONTINUING PER JEFF SPAULDING--[DIRECT 09/13/2020 07:06 PM]
RENEW TICKET WORK CONTINUING PER JEFF SPAULDING--[DIRECT 10/05/2020 08:56 AM]
RENEW TICKET WORK CONTINUING PER JEFF SPAULDING--[DIRECT 11/02/2020 07:54 AM]
RENEW TICKET WORK CONTINUING PER JEFF SPAULDING--[DIRECT 11/25/2020 12:04 PM]
RENEW TICKET WORK CONTINUING PER JEFF SPAULDING--[DIRECT 12/21/2020 03:02 PM]

RENEW TICKET WORK CONTINUING PER JEFF SPAULDING--[DIRECT 01/12/2021 07:12 AM]
RENEW TICKET WORK CONTINUING PER JEFF SPAULDING--[DIRECT 02/08/2021 07:27 AM]
RENEW TICKET WORK CONTINUING PER JEFF SPAULDING--[DIRECT 03/04/2021 11:22 AM]
RENEW TICKET WORK CONTINUING PER JEFF SPAULDING--[DIRECT 03/29/2021 09:24 AM]
RENEW TICKET WORK CONTINUING PER JEFF SPAULDING--[DIRECT 04/26/2021 09:50 AM]
RENEW TICKET WORK CONTINUING PER JEFF SPAULDING--[DIRECT 05/17/2021 08:34 AM]
RENEW TICKET WORK CONTINUING PER JEFF SPAULDING--[DIRECT 06/14/2021 07:52 AM]
RENEW TICKET WORK CONTINUING PER JEFF SPAULDING--[DIRECT 07/06/2021 10:12 AM]
RENEW TICKET WORK CONTINUING PER JEFF SPAULDING--[DIRECT 08/02/2021 09:03 AM]
RENEW TICKET WORK CONTINUING PER JEFF SPAULDING--[DIRECT 08/30/2021 09:07 PM]
RENEW TICKET WORK CONTINUING PER JEFF SPAULDING--[DIRECT 09/20/2021 01:02 PM]
RENEW TICKET WORK CONTINUING PER JEFF SPAULDING--[DIRECT 10/13/2021 10:32 AM]
RENEW TICKET WORK CONTINUING PER JEFF SPAULDING--[DIRECT 11/08/2021 04:14 PM]
RENEW TICKET WORK CONTINUING PER JEFF SPAULDING--[DIRECT 11/30/2021 08:37 AM]
RENEW TICKET WORK CONTINUING PER JEFF SPAULDING--[DIRECT 12/27/2021 07:58 AM]
RENEW TICKET WORK CONTINUING PER JEFF SPAULDING--[DIRECT 01/24/2022 08:47 AM]
RENEW TICKET WORK CONTINUING PER JEFF SPAULDING--[DIRECT 02/21/2022 08:12 AM]
RENEW TICKET WORK CONTINUING PER JEFF SPAULDING--[DIRECT 03/14/2022 07:46 AM]
RENEW TICKET WORK CONTINUING PER JEFF SPAULDING--[DIRECT 04/11/2022 07:37 AM]
RENEW TICKET WORK CONTINUING PER JEFF SPAULDING--[DIRECT 05/09/2022 07:47 AM]
RENEW TICKET WORK CONTINUING PER JEFF SPAULDING--[DIRECT 06/05/2022 05:33 PM]
RENEW TICKET WORK CONTINUING PER JEFF SPAULDING--[DIRECT 06/27/2022 10:06 AM]
RENEW TICKET WORK CONTINUING PER JEFF SPAULDING--[DIRECT 07/25/2022 12:47 PM]

Members:

EMWRECWTR EMWSWR EMWWATER SCG1MUR UCHTRW_S2 USCESJ

UTFTRCA01

(c) Copyright 2022 Underground Service Alert of Southern California.
All rights reserved.

Ticket Responses for: B191490165-46B

Member	Name	Rev	Responded	By	Response
UCHTRW_S2	SPECTRUM - RIVERSIDE	46B	07/25/22 01:05:19 PM UQ	Responder (004)	NO MARKINGS REQUESTED
USCESJ	UTILIQUEST FOR SCE DIST- SAN JACINTO REG	46B	07/25/22 01:05:19 PM UQ	Responder (004)	NO MARKINGS REQUESTED
UTFTRCA01	FRONTIER	46B	07/25/22 01:05:40 PM UQ	Responder (004)	NO MARKINGS REQUESTED

MBRCOD 00001B USAS 07/30/24 08:49:58 B191490165-47B RNEW NORM POLY LREQ

Ticket: B191490165 Rev: 47B Created: 08/15/22 16:48 User: DIRECT Chan: WEB

Work Start: 08/15/22 16:48 Legal Start: 08/15/22 16:48 Expires: 09/12/22 23:59
Response required: N Priority: 2

Excavator Information

Company: CREW INC. Type: CONT
Co Addr: 19618 S SUSANA RD
City : RANCHO DOMINGUEZ State: CA Zip: 90221
Created By: JEFF SPAULDING Language: ENGLISH
Office Phone: 310-608-6860 SMS/Cell:
Office Email: JEFFS@CREWGRADING.COM

Site Contact: JUSTIN RASH
Site Phone: 909-721-9412 Site SMS/Cell:
Site Email:

Excavation Area

State: CA County: RIVERSIDE Place: WINCHESTER
Zip:
Address : Street: GARBANI RD
Cross 1 : LA VENTANA RD
Cross 2 :
Location: BOUNDED AREA: N/BY GARBANI RD, W/BY LA VENTANA RD, S/BY WICKERD RD,
: E/BY LEON RD
Searchable Tags:
Job size: sq-feet: 8388775 sq-miles: 0.300906

Delineated Method: WHITEPAINT

Work Type: GRADING FOR NEW CONSTRUCTION & REM LARGE ROCKS

Work For : NEFF CONSTRUCTION

Permit: NOT REQUIRED Job/Work order: 19-016

Project ID:

Project Name:

1 Year: N Boring: N Street/Sidewalk: N Vacuum: N Explosives: Y Pavement Only: N

Lat/Long

Center Generated (NAD83): 33.656365/-117.128463 33.656390/-117.118768
: 33.648431/-117.128443 33.648456/-117.118748
Excavator Provided: 33.655954/-117.127969 33.655976/-117.119308
: 33.648867/-117.119242 33.648892/-117.127824

Map link:

https://newtin.digalert.org/newtinweb/map_tkt.nap?TRG=2AmDt3w6n5s1s1x-q

Comments:

RENEW TICKET WORK CONTINUING PER JEFF SPAULDING--[DIRECT 06/25/2019 10:34 AM]
RENEW TICKET WORK CONTINUING PER JEFF SPAULDING--[DIRECT 06/25/2019 10:34 AM]
RENEW TICKET WORK CONTINUING PER JEFF SPAULDING--[DIRECT 07/22/2019 12:17 PM]
RENEW TICKET WORK CONTINUING PER JEFF SPAULDING--[DIRECT 08/16/2019 08:51 AM]
RENEW TICKET WORK CONTINUING PER JEFF SPAULDING--[DIRECT 09/10/2019 10:23 AM]
RENEW TICKET WORK CONTINUING PER JEFF SPAULDING--[DIRECT 10/08/2019 09:23 AM]
RENEW TICKET WORK CONTINUING PER JEFF SPAULDING--[DIRECT 11/04/2019 02:15 PM]
RENEW TICKET WORK CONTINUING PER JEFF SPAULDING--[DIRECT 12/02/2019 09:15 AM]
RENEW TICKET WORK CONTINUING PER JEFF SPAULDING--[DIRECT 12/30/2019 08:53 AM]
RENEW TICKET WORK CONTINUING PER JEFF SPAULDING--[DIRECT 01/24/2020 04:23 PM]
RENEW TICKET WORK CONTINUING PER JEFF SPAULDING--[DIRECT 02/19/2020 09:47 AM]
RENEW TICKET WORK CONTINUING PER JEFF SPAULDING--[DIRECT 03/17/2020 02:32 PM]
RENEW TICKET WORK CONTINUING PER JEFF SPAULDING--[DIRECT 04/08/2020 03:33 PM]
RENEW TICKET WORK CONTINUING PER JEFF SPAULDING--[DIRECT 05/05/2020 07:12 AM]
RENEW TICKET WORK CONTINUING PER JEFF SPAULDING--[DIRECT 06/01/2020 01:13 PM]
RENEW TICKET WORK CONTINUING PER JEFF SPAULDING--[DIRECT 06/26/2020 12:46 PM]
RENEW TICKET WORK CONTINUING PER JEFF SPAULDING--[DIRECT 06/26/2020 12:54 PM]
RENEW TICKET WORK CONTINUING PER JEFF SPAULDING--[DIRECT 07/20/2020 09:00 AM]
RENEW TICKET WORK CONTINUING PER JEFF SPAULDING--[DIRECT 08/17/2020 07:15 AM]
RENEW TICKET WORK CONTINUING PER JEFF SPAULDING--[DIRECT 09/13/2020 07:06 PM]
RENEW TICKET WORK CONTINUING PER JEFF SPAULDING--[DIRECT 10/05/2020 08:56 AM]
RENEW TICKET WORK CONTINUING PER JEFF SPAULDING--[DIRECT 11/02/2020 07:54 AM]
RENEW TICKET WORK CONTINUING PER JEFF SPAULDING--[DIRECT 11/25/2020 12:04 PM]
RENEW TICKET WORK CONTINUING PER JEFF SPAULDING--[DIRECT 12/21/2020 03:02 PM]

RENEW TICKET WORK CONTINUING PER JEFF SPAULDING--[DIRECT 01/12/2021 07:12 AM]
RENEW TICKET WORK CONTINUING PER JEFF SPAULDING--[DIRECT 02/08/2021 07:27 AM]
RENEW TICKET WORK CONTINUING PER JEFF SPAULDING--[DIRECT 03/04/2021 11:22 AM]
RENEW TICKET WORK CONTINUING PER JEFF SPAULDING--[DIRECT 03/29/2021 09:24 AM]
RENEW TICKET WORK CONTINUING PER JEFF SPAULDING--[DIRECT 04/26/2021 09:50 AM]
RENEW TICKET WORK CONTINUING PER JEFF SPAULDING--[DIRECT 05/17/2021 08:34 AM]
RENEW TICKET WORK CONTINUING PER JEFF SPAULDING--[DIRECT 06/14/2021 07:52 AM]
RENEW TICKET WORK CONTINUING PER JEFF SPAULDING--[DIRECT 07/06/2021 10:12 AM]
RENEW TICKET WORK CONTINUING PER JEFF SPAULDING--[DIRECT 08/02/2021 09:03 AM]
RENEW TICKET WORK CONTINUING PER JEFF SPAULDING--[DIRECT 08/30/2021 09:07 PM]
RENEW TICKET WORK CONTINUING PER JEFF SPAULDING--[DIRECT 09/20/2021 01:02 PM]
RENEW TICKET WORK CONTINUING PER JEFF SPAULDING--[DIRECT 10/13/2021 10:32 AM]
RENEW TICKET WORK CONTINUING PER JEFF SPAULDING--[DIRECT 11/08/2021 04:14 PM]
RENEW TICKET WORK CONTINUING PER JEFF SPAULDING--[DIRECT 11/30/2021 08:37 AM]
RENEW TICKET WORK CONTINUING PER JEFF SPAULDING--[DIRECT 12/27/2021 07:58 AM]
RENEW TICKET WORK CONTINUING PER JEFF SPAULDING--[DIRECT 01/24/2022 08:47 AM]
RENEW TICKET WORK CONTINUING PER JEFF SPAULDING--[DIRECT 02/21/2022 08:12 AM]
RENEW TICKET WORK CONTINUING PER JEFF SPAULDING--[DIRECT 03/14/2022 07:46 AM]
RENEW TICKET WORK CONTINUING PER JEFF SPAULDING--[DIRECT 04/11/2022 07:37 AM]
RENEW TICKET WORK CONTINUING PER JEFF SPAULDING--[DIRECT 05/09/2022 07:47 AM]
RENEW TICKET WORK CONTINUING PER JEFF SPAULDING--[DIRECT 06/05/2022 05:33 PM]
RENEW TICKET WORK CONTINUING PER JEFF SPAULDING--[DIRECT 06/27/2022 10:06 AM]
RENEW TICKET WORK CONTINUING PER JEFF SPAULDING--[DIRECT 07/25/2022 12:47 PM]
RENEW TICKET WORK CONTINUING PER JEFF SPAULDING--[DIRECT 08/15/2022 04:48 PM]

Members:

EMWRECWTR EMWSWR EMWWATER SCG1MUR UCHTRW_S2 USCESJ

UTFTRCA01

(c) Copyright 2022 Underground Service Alert of Southern California.

All rights reserved.

Ticket Responses for: B191490165-47B

Member	Name	Rev	Responded	By	Response
UCHTRW_S2	SPECTRUM - RIVERSIDE	47B	08/15/22 05:01:56 PM UQ	Responder (004)	NO MARKINGS REQUESTED
USCESJ	UTILIQUEST FOR SCE DIST- SAN JACINTO REG	47B	08/15/22 05:01:56 PM UQ	Responder (004)	NO MARKINGS REQUESTED
UTFTRCA01	FRONTIER	47B	08/15/22 05:02:48 PM UQ	Responder (004)	NO MARKINGS REQUESTED

MBRCOD 00001B USAS 07/30/24 08:50:01 B191490165-48B RNEW NORM POLY LREQ

Ticket: B191490165 Rev: 48B Created: 09/06/22 07:30 User: DIRECT Chan: WEB

Work Start: 09/06/22 07:29 Legal Start: 09/06/22 07:30 Expires: 10/04/22 23:59
Response required: N Priority: 2

Excavator Information

Company: CREW INC. Type: CONT
Co Addr: 19618 S SUSANA RD
City : RANCHO DOMINGUEZ State: CA Zip: 90221
Created By: JEFF SPAULDING Language: ENGLISH
Office Phone: 310-608-6860 SMS/Cell:
Office Email: JEFFS@CREWGRADING.COM

Site Contact: JUSTIN RASH
Site Phone: 909-721-9412 Site SMS/Cell:
Site Email:

Excavation Area

State: CA County: RIVERSIDE Place: WINCHESTER
Zip:
Address : Street: GARBANI RD
Cross 1 : LA VENTANA RD
Cross 2 :
Location: BOUNDED AREA: N/BY GARBANI RD, W/BY LA VENTANA RD, S/BY WICKERD RD,
: E/BY LEON RD
Searchable Tags:
Job size: sq-feet: 8388775 sq-miles: 0.300906

Delineated Method: WHITEPAINT

Work Type: GRADING FOR NEW CONSTRUCTION & REM LARGE ROCKS
Work For : NEFF CONSTRUCTION
Permit: NOT REQUIRED Job/Work order: 19-016
Project ID:
Project Name:
1 Year: N Boring: N Street/Sidewalk: N Vacuum: N Explosives: Y Pavement Only: N

Lat/Long

Center Generated (NAD83): 33.656365/-117.128463 33.656390/-117.118768
: 33.648431/-117.128443 33.648456/-117.118748
Excavator Provided: 33.655954/-117.127969 33.655976/-117.119308
: 33.648867/-117.119242 33.648892/-117.127824

Map link:

https://newtin.digalert.org/newtinweb/map_tkt.nap?TRG=DAE1LcNgChGfEiG-X

Comments:

RENEW TICKET WORK CONTINUING PER JEFF SPAULDING--[DIRECT 06/25/2019 10:34 AM]
RENEW TICKET WORK CONTINUING PER JEFF SPAULDING--[DIRECT 06/25/2019 10:34 AM]
RENEW TICKET WORK CONTINUING PER JEFF SPAULDING--[DIRECT 07/22/2019 12:17 PM]
RENEW TICKET WORK CONTINUING PER JEFF SPAULDING--[DIRECT 08/16/2019 08:51 AM]
RENEW TICKET WORK CONTINUING PER JEFF SPAULDING--[DIRECT 09/10/2019 10:23 AM]
RENEW TICKET WORK CONTINUING PER JEFF SPAULDING--[DIRECT 10/08/2019 09:23 AM]
RENEW TICKET WORK CONTINUING PER JEFF SPAULDING--[DIRECT 11/04/2019 02:15 PM]
RENEW TICKET WORK CONTINUING PER JEFF SPAULDING--[DIRECT 12/02/2019 09:15 AM]
RENEW TICKET WORK CONTINUING PER JEFF SPAULDING--[DIRECT 12/30/2019 08:53 AM]
RENEW TICKET WORK CONTINUING PER JEFF SPAULDING--[DIRECT 01/24/2020 04:23 PM]
RENEW TICKET WORK CONTINUING PER JEFF SPAULDING--[DIRECT 02/19/2020 09:47 AM]
RENEW TICKET WORK CONTINUING PER JEFF SPAULDING--[DIRECT 03/17/2020 02:32 PM]
RENEW TICKET WORK CONTINUING PER JEFF SPAULDING--[DIRECT 04/08/2020 03:33 PM]
RENEW TICKET WORK CONTINUING PER JEFF SPAULDING--[DIRECT 05/05/2020 07:12 AM]
RENEW TICKET WORK CONTINUING PER JEFF SPAULDING--[DIRECT 06/01/2020 01:13 PM]
RENEW TICKET WORK CONTINUING PER JEFF SPAULDING--[DIRECT 06/26/2020 12:46 PM]
RENEW TICKET WORK CONTINUING PER JEFF SPAULDING--[DIRECT 06/26/2020 12:54 PM]
RENEW TICKET WORK CONTINUING PER JEFF SPAULDING--[DIRECT 07/20/2020 09:00 AM]
RENEW TICKET WORK CONTINUING PER JEFF SPAULDING--[DIRECT 08/17/2020 07:15 AM]
RENEW TICKET WORK CONTINUING PER JEFF SPAULDING--[DIRECT 09/13/2020 07:06 PM]
RENEW TICKET WORK CONTINUING PER JEFF SPAULDING--[DIRECT 10/05/2020 08:56 AM]
RENEW TICKET WORK CONTINUING PER JEFF SPAULDING--[DIRECT 11/02/2020 07:54 AM]
RENEW TICKET WORK CONTINUING PER JEFF SPAULDING--[DIRECT 11/25/2020 12:04 PM]
RENEW TICKET WORK CONTINUING PER JEFF SPAULDING--[DIRECT 12/21/2020 03:02 PM]

RENEW TICKET WORK CONTINUING PER JEFF SPAULDING--[DIRECT 01/12/2021 07:12 AM]
RENEW TICKET WORK CONTINUING PER JEFF SPAULDING--[DIRECT 02/08/2021 07:27 AM]
RENEW TICKET WORK CONTINUING PER JEFF SPAULDING--[DIRECT 03/04/2021 11:22 AM]
RENEW TICKET WORK CONTINUING PER JEFF SPAULDING--[DIRECT 03/29/2021 09:24 AM]
RENEW TICKET WORK CONTINUING PER JEFF SPAULDING--[DIRECT 04/26/2021 09:50 AM]
RENEW TICKET WORK CONTINUING PER JEFF SPAULDING--[DIRECT 05/17/2021 08:34 AM]
RENEW TICKET WORK CONTINUING PER JEFF SPAULDING--[DIRECT 06/14/2021 07:52 AM]
RENEW TICKET WORK CONTINUING PER JEFF SPAULDING--[DIRECT 07/06/2021 10:12 AM]
RENEW TICKET WORK CONTINUING PER JEFF SPAULDING--[DIRECT 08/02/2021 09:03 AM]
RENEW TICKET WORK CONTINUING PER JEFF SPAULDING--[DIRECT 08/30/2021 09:07 PM]
RENEW TICKET WORK CONTINUING PER JEFF SPAULDING--[DIRECT 09/20/2021 01:02 PM]
RENEW TICKET WORK CONTINUING PER JEFF SPAULDING--[DIRECT 10/13/2021 10:32 AM]
RENEW TICKET WORK CONTINUING PER JEFF SPAULDING--[DIRECT 11/08/2021 04:14 PM]
RENEW TICKET WORK CONTINUING PER JEFF SPAULDING--[DIRECT 11/30/2021 08:37 AM]
RENEW TICKET WORK CONTINUING PER JEFF SPAULDING--[DIRECT 12/27/2021 07:58 AM]
RENEW TICKET WORK CONTINUING PER JEFF SPAULDING--[DIRECT 01/24/2022 08:47 AM]
RENEW TICKET WORK CONTINUING PER JEFF SPAULDING--[DIRECT 02/21/2022 08:12 AM]
RENEW TICKET WORK CONTINUING PER JEFF SPAULDING--[DIRECT 03/14/2022 07:46 AM]
RENEW TICKET WORK CONTINUING PER JEFF SPAULDING--[DIRECT 04/11/2022 07:37 AM]
RENEW TICKET WORK CONTINUING PER JEFF SPAULDING--[DIRECT 05/09/2022 07:47 AM]
RENEW TICKET WORK CONTINUING PER JEFF SPAULDING--[DIRECT 06/05/2022 05:33 PM]
RENEW TICKET WORK CONTINUING PER JEFF SPAULDING--[DIRECT 06/27/2022 10:06 AM]
RENEW TICKET WORK CONTINUING PER JEFF SPAULDING--[DIRECT 07/25/2022 12:47 PM]
RENEW TICKET WORK CONTINUING PER JEFF SPAULDING--[DIRECT 08/15/2022 04:48 PM]
RENEW TICKET WORK CONTINUING PER JEFF SPAULDING--[DIRECT 09/06/2022 07:21 AM]

AM]

Members:

EMWRECWTR EMWSWR EMWWATER SCG1MUR UCHTRW_S2 USCESJ
UTFTRCA01

(c) Copyright 2022 Underground Service Alert of Southern California.
All rights reserved.

Ticket Responses for: B191490165-48B

Member	Name	Rev	Responded	By	Response
UCHTRW_S2	SPECTRUM - RIVERSIDE	48B	09/06/22 07:38:08 AM	UQ Responder (004)	NO MARKINGS REQUESTED
USCESJ	UTILIQUEST FOR SCE DIST- SAN JACINTO REG	48B	09/06/22 07:38:08 AM	UQ Responder (004)	NO MARKINGS REQUESTED
UTFTRCA01	FRONTIER	48B	09/06/22 07:48:42 AM	UQ Responder (004)	NO MARKINGS REQUESTED

MBRCOD 00001B USAS 07/30/24 08:50:03 B191490165-49B RNEW NORM POLY LREQ

Ticket: B191490165 Rev: 49B Created: 10/03/22 08:09 User: DIRECT Chan: WEB

Work Start: 10/03/22 08:09 Legal Start: 10/03/22 08:09 Expires: 10/31/22 23:59
Response required: N Priority: 2

Excavator Information

Company: CREW INC. Type: CONT
Co Addr: 19618 S SUSANA RD
City : RANCHO DOMINGUEZ State: CA Zip: 90221
Created By: JEFF SPAULDING Language: ENGLISH
Office Phone: 310-608-6860 SMS/Cell:
Office Email: JEFFS@CREWGRADING.COM

Site Contact: JUSTIN RASH
Site Phone: 909-721-9412 Site SMS/Cell:
Site Email:

Excavation Area

State: CA County: RIVERSIDE Place: WINCHESTER
Zip:
Address : Street: GARBANI RD
Cross 1 : LA VENTANA RD
Cross 2 :
Location: BOUNDED AREA: N/BY GARBANI RD, W/BY LA VENTANA RD, S/BY WICKERD RD,
: E/BY LEON RD
Searchable Tags:
Job size: sq-feet: 8388775 sq-miles: 0.300906

Delineated Method: WHITEPAINT

Work Type: GRADING FOR NEW CONSTRUCTION & REM LARGE ROCKS

Work For : NEFF CONSTRUCTION

Permit: NOT REQUIRED Job/Work order: 19-016

Project ID:

Project Name:

1 Year: N Boring: N Street/Sidewalk: N Vacuum: N Explosives: Y Pavement Only: N

Lat/Long

Center Generated (NAD83): 33.656365/-117.128463 33.656390/-117.118768
: 33.648431/-117.128443 33.648456/-117.118748

Excavator Provided: 33.655954/-117.127969 33.655976/-117.119308
: 33.648867/-117.119242 33.648892/-117.127824

Map link:

https://newtin.digalert.org/newtinweb/map_tkt.nap?TRG=CA9qBmDq1s3sAjF-Y

Comments:

RENEW TICKET WORK CONTINUING PER JEFF SPAULDING--[DIRECT 06/25/2019 10:34 AM]
RENEW TICKET WORK CONTINUING PER JEFF SPAULDING--[DIRECT 06/25/2019 10:34 AM]
RENEW TICKET WORK CONTINUING PER JEFF SPAULDING--[DIRECT 07/22/2019 12:17 PM]
RENEW TICKET WORK CONTINUING PER JEFF SPAULDING--[DIRECT 08/16/2019 08:51 AM]
RENEW TICKET WORK CONTINUING PER JEFF SPAULDING--[DIRECT 09/10/2019 10:23 AM]
RENEW TICKET WORK CONTINUING PER JEFF SPAULDING--[DIRECT 10/08/2019 09:23 AM]
RENEW TICKET WORK CONTINUING PER JEFF SPAULDING--[DIRECT 11/04/2019 02:15 PM]
RENEW TICKET WORK CONTINUING PER JEFF SPAULDING--[DIRECT 12/02/2019 09:15 AM]
RENEW TICKET WORK CONTINUING PER JEFF SPAULDING--[DIRECT 12/30/2019 08:53 AM]
RENEW TICKET WORK CONTINUING PER JEFF SPAULDING--[DIRECT 01/24/2020 04:23 PM]
RENEW TICKET WORK CONTINUING PER JEFF SPAULDING--[DIRECT 02/19/2020 09:47 AM]
RENEW TICKET WORK CONTINUING PER JEFF SPAULDING--[DIRECT 03/17/2020 02:32 PM]
RENEW TICKET WORK CONTINUING PER JEFF SPAULDING--[DIRECT 04/08/2020 03:33 PM]
RENEW TICKET WORK CONTINUING PER JEFF SPAULDING--[DIRECT 05/05/2020 07:12 AM]
RENEW TICKET WORK CONTINUING PER JEFF SPAULDING--[DIRECT 06/01/2020 01:13 PM]
RENEW TICKET WORK CONTINUING PER JEFF SPAULDING--[DIRECT 06/26/2020 12:46 PM]
RENEW TICKET WORK CONTINUING PER JEFF SPAULDING--[DIRECT 06/26/2020 12:54 PM]
RENEW TICKET WORK CONTINUING PER JEFF SPAULDING--[DIRECT 07/20/2020 09:00 AM]
RENEW TICKET WORK CONTINUING PER JEFF SPAULDING--[DIRECT 08/17/2020 07:15 AM]
RENEW TICKET WORK CONTINUING PER JEFF SPAULDING--[DIRECT 09/13/2020 07:06 PM]
RENEW TICKET WORK CONTINUING PER JEFF SPAULDING--[DIRECT 10/05/2020 08:56 AM]
RENEW TICKET WORK CONTINUING PER JEFF SPAULDING--[DIRECT 11/02/2020 07:54 AM]
RENEW TICKET WORK CONTINUING PER JEFF SPAULDING--[DIRECT 11/25/2020 12:04 PM]
RENEW TICKET WORK CONTINUING PER JEFF SPAULDING--[DIRECT 12/21/2020 03:02 PM]

RENEW TICKET WORK CONTINUING PER JEFF SPAULDING--[DIRECT 01/12/2021 07:12 AM]
RENEW TICKET WORK CONTINUING PER JEFF SPAULDING--[DIRECT 02/08/2021 07:27 AM]
RENEW TICKET WORK CONTINUING PER JEFF SPAULDING--[DIRECT 03/04/2021 11:22 AM]
RENEW TICKET WORK CONTINUING PER JEFF SPAULDING--[DIRECT 03/29/2021 09:24 AM]
RENEW TICKET WORK CONTINUING PER JEFF SPAULDING--[DIRECT 04/26/2021 09:50 AM]
RENEW TICKET WORK CONTINUING PER JEFF SPAULDING--[DIRECT 05/17/2021 08:34 AM]
RENEW TICKET WORK CONTINUING PER JEFF SPAULDING--[DIRECT 06/14/2021 07:52 AM]
RENEW TICKET WORK CONTINUING PER JEFF SPAULDING--[DIRECT 07/06/2021 10:12 AM]
RENEW TICKET WORK CONTINUING PER JEFF SPAULDING--[DIRECT 08/02/2021 09:03 AM]
RENEW TICKET WORK CONTINUING PER JEFF SPAULDING--[DIRECT 08/30/2021 09:07 PM]
RENEW TICKET WORK CONTINUING PER JEFF SPAULDING--[DIRECT 09/20/2021 01:02 PM]
RENEW TICKET WORK CONTINUING PER JEFF SPAULDING--[DIRECT 10/13/2021 10:32 AM]
RENEW TICKET WORK CONTINUING PER JEFF SPAULDING--[DIRECT 11/08/2021 04:14 PM]
RENEW TICKET WORK CONTINUING PER JEFF SPAULDING--[DIRECT 11/30/2021 08:37 AM]
RENEW TICKET WORK CONTINUING PER JEFF SPAULDING--[DIRECT 12/27/2021 07:58 AM]
RENEW TICKET WORK CONTINUING PER JEFF SPAULDING--[DIRECT 01/24/2022 08:47 AM]
RENEW TICKET WORK CONTINUING PER JEFF SPAULDING--[DIRECT 02/21/2022 08:12 AM]
RENEW TICKET WORK CONTINUING PER JEFF SPAULDING--[DIRECT 03/14/2022 07:46 AM]
RENEW TICKET WORK CONTINUING PER JEFF SPAULDING--[DIRECT 04/11/2022 07:37 AM]
RENEW TICKET WORK CONTINUING PER JEFF SPAULDING--[DIRECT 05/09/2022 07:47 AM]
RENEW TICKET WORK CONTINUING PER JEFF SPAULDING--[DIRECT 06/05/2022 05:33 PM]
RENEW TICKET WORK CONTINUING PER JEFF SPAULDING--[DIRECT 06/27/2022 10:06 AM]
RENEW TICKET WORK CONTINUING PER JEFF SPAULDING--[DIRECT 07/25/2022 12:47 PM]
RENEW TICKET WORK CONTINUING PER JEFF SPAULDING--[DIRECT 08/15/2022 04:48 PM]
RENEW TICKET WORK CONTINUING PER JEFF SPAULDING--[DIRECT 09/06/2022 07:21 AM]

AM]
RENEW TICKET WORK CONTINUING PER JEFF SPAULDING--[DIRECT 10/03/2022 08:00
AM]

Members:
EMWRECWTR EMWSWR EMWWATER SCG1MUR UCHTRW_S2 USCESJ
UTFTRCA01

(c) Copyright 2022 Underground Service Alert of Southern California.
All rights reserved.

Ticket Responses for: B191490165-49B

Member	Name	Rev	Responded	By	Response
UCHTRW_S2	SPECTRUM - RIVERSIDE	49B	10/03/22 08:19:34 AM UQ	Responder (004)	NO MARKINGS REQUESTED
USCESJ	UTILIQUEST FOR SCE DIST- SAN JACINTO REG	49B	10/03/22 08:19:35 AM UQ	Responder (004)	NO MARKINGS REQUESTED
UTFTRCA01	FRONTIER	49B	10/03/22 08:19:47 AM UQ	Responder (004)	NO MARKINGS REQUESTED

MBRCOD 00001B USAS 07/30/24 08:50:05 B191490165-50B RNEW NORM POLY LREQ

Ticket: B191490165 Rev: 50B Created: 10/31/22 08:31 User: CREW1234 Chan: WEB

Work Start: 10/31/22 08:31 Legal Start: 10/31/22 08:31 Expires: 11/28/22 23:59
Response required: N Priority: 2

Excavator Information

Company: CREW INC. Type: CONT
Co Addr: 19618 S SUSANA RD
City : RANCHO DOMINGUEZ State: CA Zip: 90221
Created By: JEFF SPAULDING Language: ENGLISH
Office Phone: 310-608-6860 SMS/Cell:
Office Email: JEFFS@CREWGRADING.COM

Site Contact: JUSTIN RASH
Site Phone: 909-721-9412 Site SMS/Cell:
Site Email:

Excavation Area

State: CA County: RIVERSIDE Place: WINCHESTER
Zip:
Address : Street: GARBANI RD
Cross 1 : LA VENTANA RD
Cross 2 :
Location: BOUNDED AREA: N/BY GARBANI RD, W/BY LA VENTANA RD, S/BY WICKERD RD,
: E/BY LEON RD
Searchable Tags:
Job size: sq-feet: 8388775 sq-miles: 0.300906

Delineated Method: WHITEPAINT

Work Type: GRADING FOR NEW CONSTRUCTION & REM LARGE ROCKS
Work For : NEFF CONSTRUCTION
Permit: NOT REQUIRED Job/Work order: 19-016
Project ID:
Project Name:
1 Year: N Boring: N Street/Sidewalk: N Vacuum: N Explosives: Y Pavement Only: N

Lat/Long

Center Generated (NAD83): 33.656365/-117.128463 33.656390/-117.118768
: 33.648431/-117.128443 33.648456/-117.118748
Excavator Provided: 33.655954/-117.127969 33.655976/-117.119308
: 33.648867/-117.119242 33.648892/-117.127824

Map link:

https://newtin.digalert.org/newtinweb/map_tkt.nap?TRG=7Az7zyAp6jIZLXR-M

Comments:

RENEW TICKET WORK CONTINUING PER JEFF SPAULDING--[DIRECT 06/25/2019 10:34 AM]
RENEW TICKET WORK CONTINUING PER JEFF SPAULDING--[DIRECT 06/25/2019 10:34 AM]
RENEW TICKET WORK CONTINUING PER JEFF SPAULDING--[DIRECT 07/22/2019 12:17 PM]
RENEW TICKET WORK CONTINUING PER JEFF SPAULDING--[DIRECT 08/16/2019 08:51 AM]
RENEW TICKET WORK CONTINUING PER JEFF SPAULDING--[DIRECT 09/10/2019 10:23 AM]
RENEW TICKET WORK CONTINUING PER JEFF SPAULDING--[DIRECT 10/08/2019 09:23 AM]
RENEW TICKET WORK CONTINUING PER JEFF SPAULDING--[DIRECT 11/04/2019 02:15 PM]
RENEW TICKET WORK CONTINUING PER JEFF SPAULDING--[DIRECT 12/02/2019 09:15 AM]
RENEW TICKET WORK CONTINUING PER JEFF SPAULDING--[DIRECT 12/30/2019 08:53 AM]
RENEW TICKET WORK CONTINUING PER JEFF SPAULDING--[DIRECT 01/24/2020 04:23 PM]
RENEW TICKET WORK CONTINUING PER JEFF SPAULDING--[DIRECT 02/19/2020 09:47 AM]
RENEW TICKET WORK CONTINUING PER JEFF SPAULDING--[DIRECT 03/17/2020 02:32 PM]
RENEW TICKET WORK CONTINUING PER JEFF SPAULDING--[DIRECT 04/08/2020 03:33 PM]
RENEW TICKET WORK CONTINUING PER JEFF SPAULDING--[DIRECT 05/05/2020 07:12 AM]
RENEW TICKET WORK CONTINUING PER JEFF SPAULDING--[DIRECT 06/01/2020 01:13 PM]
RENEW TICKET WORK CONTINUING PER JEFF SPAULDING--[DIRECT 06/26/2020 12:46 PM]
RENEW TICKET WORK CONTINUING PER JEFF SPAULDING--[DIRECT 06/26/2020 12:54 PM]
RENEW TICKET WORK CONTINUING PER JEFF SPAULDING--[DIRECT 07/20/2020 09:00 AM]
RENEW TICKET WORK CONTINUING PER JEFF SPAULDING--[DIRECT 08/17/2020 07:15 AM]
RENEW TICKET WORK CONTINUING PER JEFF SPAULDING--[DIRECT 09/13/2020 07:06 PM]
RENEW TICKET WORK CONTINUING PER JEFF SPAULDING--[DIRECT 10/05/2020 08:56 AM]
RENEW TICKET WORK CONTINUING PER JEFF SPAULDING--[DIRECT 11/02/2020 07:54 AM]
RENEW TICKET WORK CONTINUING PER JEFF SPAULDING--[DIRECT 11/25/2020 12:04 PM]
RENEW TICKET WORK CONTINUING PER JEFF SPAULDING--[DIRECT 12/21/2020 03:02 PM]

RENEW TICKET WORK CONTINUING PER JEFF SPAULDING--[DIRECT 01/12/2021 07:12 AM]
RENEW TICKET WORK CONTINUING PER JEFF SPAULDING--[DIRECT 02/08/2021 07:27 AM]
RENEW TICKET WORK CONTINUING PER JEFF SPAULDING--[DIRECT 03/04/2021 11:22 AM]
RENEW TICKET WORK CONTINUING PER JEFF SPAULDING--[DIRECT 03/29/2021 09:24 AM]
RENEW TICKET WORK CONTINUING PER JEFF SPAULDING--[DIRECT 04/26/2021 09:50 AM]
RENEW TICKET WORK CONTINUING PER JEFF SPAULDING--[DIRECT 05/17/2021 08:34 AM]
RENEW TICKET WORK CONTINUING PER JEFF SPAULDING--[DIRECT 06/14/2021 07:52 AM]
RENEW TICKET WORK CONTINUING PER JEFF SPAULDING--[DIRECT 07/06/2021 10:12 AM]
RENEW TICKET WORK CONTINUING PER JEFF SPAULDING--[DIRECT 08/02/2021 09:03 AM]
RENEW TICKET WORK CONTINUING PER JEFF SPAULDING--[DIRECT 08/30/2021 09:07 PM]
RENEW TICKET WORK CONTINUING PER JEFF SPAULDING--[DIRECT 09/20/2021 01:02 PM]
RENEW TICKET WORK CONTINUING PER JEFF SPAULDING--[DIRECT 10/13/2021 10:32 AM]
RENEW TICKET WORK CONTINUING PER JEFF SPAULDING--[DIRECT 11/08/2021 04:14 PM]
RENEW TICKET WORK CONTINUING PER JEFF SPAULDING--[DIRECT 11/30/2021 08:37 AM]
RENEW TICKET WORK CONTINUING PER JEFF SPAULDING--[DIRECT 12/27/2021 07:58 AM]
RENEW TICKET WORK CONTINUING PER JEFF SPAULDING--[DIRECT 01/24/2022 08:47 AM]
RENEW TICKET WORK CONTINUING PER JEFF SPAULDING--[DIRECT 02/21/2022 08:12 AM]
RENEW TICKET WORK CONTINUING PER JEFF SPAULDING--[DIRECT 03/14/2022 07:46 AM]
RENEW TICKET WORK CONTINUING PER JEFF SPAULDING--[DIRECT 04/11/2022 07:37 AM]
RENEW TICKET WORK CONTINUING PER JEFF SPAULDING--[DIRECT 05/09/2022 07:47 AM]
RENEW TICKET WORK CONTINUING PER JEFF SPAULDING--[DIRECT 06/05/2022 05:33 PM]
RENEW TICKET WORK CONTINUING PER JEFF SPAULDING--[DIRECT 06/27/2022 10:06 AM]
RENEW TICKET WORK CONTINUING PER JEFF SPAULDING--[DIRECT 07/25/2022 12:47 PM]
RENEW TICKET WORK CONTINUING PER JEFF SPAULDING--[DIRECT 08/15/2022 04:48 PM]
RENEW TICKET WORK CONTINUING PER JEFF SPAULDING--[DIRECT 09/06/2022 07:21 AM]

AM]

RENEW TICKET WORK CONTINUING PER JEFF SPAULDING--[DIRECT 10/03/2022 08:00

AM]

RENEW TICKET WORK CONTINUING PER JEFF SPAULDING--[CREW1234 10/31/2022 08:22

AM]

Members:

EMWRECWTR EMWSWR EMWWATER SCG1MUR UCHTRW_S2 USCESJ

UTFTRCA01

(c) Copyright 2022 Underground Service Alert of Southern California.

All rights reserved.

Ticket Responses for: B191490165-50B

Member	Name	Rev	Responded	By	Response
UCHTRW_S2	SPECTRUM - RIVERSIDE	50B	10/31/22 08:43:58 AM UQ	Responder (004)	NO MARKINGS REQUESTED
USCESJ	UTILIQUEST FOR SCE DIST- SAN JACINTO REG	50B	10/31/22 08:43:58 AM UQ	Responder (004)	NO MARKINGS REQUESTED
UTFTRCA01	FRONTIER	50B	10/31/22 08:45:06 AM UQ	Responder (004)	NO MARKINGS REQUESTED

MBRCOD 00001B USAS 07/30/24 08:50:07 B191490165-51B RNEW NORM POLY LREQ

Ticket: B191490165 Rev: 51B Created: 11/21/22 08:08 User: CREW1234 Chan: WEB

Work Start: 11/21/22 08:08 Legal Start: 11/21/22 08:08 Expires: 12/19/22 23:59
Response required: N Priority: 2

Excavator Information

Company: CREW INC. Type: CONT
Co Addr: 19618 S SUSANA RD
City : RANCHO DOMINGUEZ State: CA Zip: 90221
Created By: JEFF SPAULDING Language: ENGLISH
Office Phone: 310-608-6860 SMS/Cell:
Office Email: JEFFS@CREWGRADING.COM

Site Contact: JUSTIN RASH
Site Phone: 909-721-9412 Site SMS/Cell:
Site Email:

Excavation Area

State: CA County: RIVERSIDE Place: WINCHESTER
Zip:
Address : Street: GARBANI RD
Cross 1 : LA VENTANA RD
Cross 2 :
Location: BOUNDED AREA: N/BY GARBANI RD, W/BY LA VENTANA RD, S/BY WICKERD RD,
: E/BY LEON RD
Searchable Tags:
Job size: sq-feet: 8388775 sq-miles: 0.300906

Delineated Method: WHITEPAINT

Work Type: GRADING FOR NEW CONSTRUCTION & REM LARGE ROCKS
Work For : NEFF CONSTRUCTION
Permit: NOT REQUIRED Job/Work order: 19-016
Project ID:
Project Name:
1 Year: N Boring: N Street/Sidewalk: N Vacuum: N Explosives: Y Pavement Only: N

Lat/Long

Center Generated (NAD83): 33.656365/-117.128463 33.656390/-117.118768
: 33.648431/-117.128443 33.648456/-117.118748
Excavator Provided: 33.655954/-117.127969 33.655976/-117.119308
: 33.648867/-117.119242 33.648892/-117.127824

Map link:

https://newtin.digalert.org/newtinweb/map_tkt.nap?TRG=6A6tDkFo3q5q2nB-c

Comments:

RENEW TICKET WORK CONTINUING PER JEFF SPAULDING--[DIRECT 06/25/2019 10:34 AM]
RENEW TICKET WORK CONTINUING PER JEFF SPAULDING--[DIRECT 06/25/2019 10:34 AM]
RENEW TICKET WORK CONTINUING PER JEFF SPAULDING--[DIRECT 07/22/2019 12:17 PM]
RENEW TICKET WORK CONTINUING PER JEFF SPAULDING--[DIRECT 08/16/2019 08:51 AM]
RENEW TICKET WORK CONTINUING PER JEFF SPAULDING--[DIRECT 09/10/2019 10:23 AM]
RENEW TICKET WORK CONTINUING PER JEFF SPAULDING--[DIRECT 10/08/2019 09:23 AM]
RENEW TICKET WORK CONTINUING PER JEFF SPAULDING--[DIRECT 11/04/2019 02:15 PM]
RENEW TICKET WORK CONTINUING PER JEFF SPAULDING--[DIRECT 12/02/2019 09:15 AM]
RENEW TICKET WORK CONTINUING PER JEFF SPAULDING--[DIRECT 12/30/2019 08:53 AM]
RENEW TICKET WORK CONTINUING PER JEFF SPAULDING--[DIRECT 01/24/2020 04:23 PM]
RENEW TICKET WORK CONTINUING PER JEFF SPAULDING--[DIRECT 02/19/2020 09:47 AM]
RENEW TICKET WORK CONTINUING PER JEFF SPAULDING--[DIRECT 03/17/2020 02:32 PM]
RENEW TICKET WORK CONTINUING PER JEFF SPAULDING--[DIRECT 04/08/2020 03:33 PM]
RENEW TICKET WORK CONTINUING PER JEFF SPAULDING--[DIRECT 05/05/2020 07:12 AM]
RENEW TICKET WORK CONTINUING PER JEFF SPAULDING--[DIRECT 06/01/2020 01:13 PM]
RENEW TICKET WORK CONTINUING PER JEFF SPAULDING--[DIRECT 06/26/2020 12:46 PM]
RENEW TICKET WORK CONTINUING PER JEFF SPAULDING--[DIRECT 06/26/2020 12:54 PM]
RENEW TICKET WORK CONTINUING PER JEFF SPAULDING--[DIRECT 07/20/2020 09:00 AM]
RENEW TICKET WORK CONTINUING PER JEFF SPAULDING--[DIRECT 08/17/2020 07:15 AM]
RENEW TICKET WORK CONTINUING PER JEFF SPAULDING--[DIRECT 09/13/2020 07:06 PM]
RENEW TICKET WORK CONTINUING PER JEFF SPAULDING--[DIRECT 10/05/2020 08:56 AM]
RENEW TICKET WORK CONTINUING PER JEFF SPAULDING--[DIRECT 11/02/2020 07:54 AM]
RENEW TICKET WORK CONTINUING PER JEFF SPAULDING--[DIRECT 11/25/2020 12:04 PM]
RENEW TICKET WORK CONTINUING PER JEFF SPAULDING--[DIRECT 12/21/2020 03:02 PM]

RENEW TICKET WORK CONTINUING PER JEFF SPAULDING--[DIRECT 01/12/2021 07:12 AM]
RENEW TICKET WORK CONTINUING PER JEFF SPAULDING--[DIRECT 02/08/2021 07:27 AM]
RENEW TICKET WORK CONTINUING PER JEFF SPAULDING--[DIRECT 03/04/2021 11:22 AM]
RENEW TICKET WORK CONTINUING PER JEFF SPAULDING--[DIRECT 03/29/2021 09:24 AM]
RENEW TICKET WORK CONTINUING PER JEFF SPAULDING--[DIRECT 04/26/2021 09:50 AM]
RENEW TICKET WORK CONTINUING PER JEFF SPAULDING--[DIRECT 05/17/2021 08:34 AM]
RENEW TICKET WORK CONTINUING PER JEFF SPAULDING--[DIRECT 06/14/2021 07:52 AM]
RENEW TICKET WORK CONTINUING PER JEFF SPAULDING--[DIRECT 07/06/2021 10:12 AM]
RENEW TICKET WORK CONTINUING PER JEFF SPAULDING--[DIRECT 08/02/2021 09:03 AM]
RENEW TICKET WORK CONTINUING PER JEFF SPAULDING--[DIRECT 08/30/2021 09:07 PM]
RENEW TICKET WORK CONTINUING PER JEFF SPAULDING--[DIRECT 09/20/2021 01:02 PM]
RENEW TICKET WORK CONTINUING PER JEFF SPAULDING--[DIRECT 10/13/2021 10:32 AM]
RENEW TICKET WORK CONTINUING PER JEFF SPAULDING--[DIRECT 11/08/2021 04:14 PM]
RENEW TICKET WORK CONTINUING PER JEFF SPAULDING--[DIRECT 11/30/2021 08:37 AM]
RENEW TICKET WORK CONTINUING PER JEFF SPAULDING--[DIRECT 12/27/2021 07:58 AM]
RENEW TICKET WORK CONTINUING PER JEFF SPAULDING--[DIRECT 01/24/2022 08:47 AM]
RENEW TICKET WORK CONTINUING PER JEFF SPAULDING--[DIRECT 02/21/2022 08:12 AM]
RENEW TICKET WORK CONTINUING PER JEFF SPAULDING--[DIRECT 03/14/2022 07:46 AM]
RENEW TICKET WORK CONTINUING PER JEFF SPAULDING--[DIRECT 04/11/2022 07:37 AM]
RENEW TICKET WORK CONTINUING PER JEFF SPAULDING--[DIRECT 05/09/2022 07:47 AM]
RENEW TICKET WORK CONTINUING PER JEFF SPAULDING--[DIRECT 06/05/2022 05:33 PM]
RENEW TICKET WORK CONTINUING PER JEFF SPAULDING--[DIRECT 06/27/2022 10:06 AM]
RENEW TICKET WORK CONTINUING PER JEFF SPAULDING--[DIRECT 07/25/2022 12:47 PM]
RENEW TICKET WORK CONTINUING PER JEFF SPAULDING--[DIRECT 08/15/2022 04:48 PM]
RENEW TICKET WORK CONTINUING PER JEFF SPAULDING--[DIRECT 09/06/2022 07:21 AM]

AM]

RENEW TICKET WORK CONTINUING PER JEFF SPAULDING--[DIRECT 10/03/2022 08:00

AM]

RENEW TICKET WORK CONTINUING PER JEFF SPAULDING--[CREW1234 10/31/2022 08:22

AM]

RENEW TICKET WORK CONTINUING PER JEFF SPAULDING--[CREW1234 11/21/2022 07:59

AM]

Members:

EMWRECWTR EMWSWR EMWWATER SCG1MUR UCHTRW_S2 USCESJ

UTFTRCA01

(c) Copyright 2022 Underground Service Alert of Southern California.

All rights reserved.

Ticket Responses for: B191490165-51B

Member	Name	Rev	Responded	By	Response
UCHTRW_S2	SPECTRUM - RIVERSIDE	51B	11/21/22 08:12:11 AM UQ	Responder (004)	NO MARKINGS REQUESTED
USCESJ	UTILIQUEST FOR SCE DIST- SAN JACINTO REG	51B	11/21/22 08:12:11 AM UQ	Responder (004)	NO MARKINGS REQUESTED
UTFTRCA01	FRONTIER	51B	11/21/22 08:12:33 AM UQ	Responder (004)	NO MARKINGS REQUESTED

MBRCOD 00001B USAS 07/30/24 08:50:10 B191490165-52B RNEW NORM POLY LREQ

Ticket: B191490165 Rev: 52B Created: 12/12/22 08:00 User: CREW1234 Chan: WEB

Work Start: 12/12/22 08:00 Legal Start: 12/12/22 08:00 Expires: 01/09/23 23:59
Response required: N Priority: 2

Excavator Information

Company: CREW INC. Type: CONT
Co Addr: 19618 S SUSANA RD
City : RANCHO DOMINGUEZ State: CA Zip: 90221
Created By: JEFF SPAULDING Language: ENGLISH
Office Phone: 310-608-6860 SMS/Cell:
Office Email: JEFFS@CREWGRADING.COM

Site Contact: JUSTIN RASH
Site Phone: 909-721-9412 Site SMS/Cell:
Site Email:

Excavation Area

State: CA County: RIVERSIDE Place: WINCHESTER
Zip:
Address : Street: GARBANI RD
Cross 1 : LA VENTANA RD
Cross 2 :
Location: BOUNDED AREA: N/BY GARBANI RD, W/BY LA VENTANA RD, S/BY WICKERD RD,
: E/BY LEON RD
Searchable Tags:
Job size: sq-feet: 8388775 sq-miles: 0.300906

Delineated Method: WHITEPAINT

Work Type: GRADING FOR NEW CONSTRUCTION & REM LARGE ROCKS
Work For : NEFF CONSTRUCTION
Permit: NOT REQUIRED Job/Work order: 19-016
Project ID:
Project Name:
1 Year: N Boring: N Street/Sidewalk: N Vacuum: N Explosives: Y Pavement Only: N

Lat/Long

Center Generated (NAD83): 33.656365/-117.128463 33.656390/-117.118768
: 33.648431/-117.128443 33.648456/-117.118748
Excavator Provided: 33.655954/-117.127969 33.655976/-117.119308
: 33.648867/-117.119242 33.648892/-117.127824

Map link:

https://newtin.digalert.org/newtinweb/map_tkt.nap?TRG=5Ax00t9uzu1uwu5-i

Comments:

RENEW TICKET WORK CONTINUING PER JEFF SPAULDING--[DIRECT 06/25/2019 10:34 AM]
RENEW TICKET WORK CONTINUING PER JEFF SPAULDING--[DIRECT 06/25/2019 10:34 AM]
RENEW TICKET WORK CONTINUING PER JEFF SPAULDING--[DIRECT 07/22/2019 12:17 PM]
RENEW TICKET WORK CONTINUING PER JEFF SPAULDING--[DIRECT 08/16/2019 08:51 AM]
RENEW TICKET WORK CONTINUING PER JEFF SPAULDING--[DIRECT 09/10/2019 10:23 AM]
RENEW TICKET WORK CONTINUING PER JEFF SPAULDING--[DIRECT 10/08/2019 09:23 AM]
RENEW TICKET WORK CONTINUING PER JEFF SPAULDING--[DIRECT 11/04/2019 02:15 PM]
RENEW TICKET WORK CONTINUING PER JEFF SPAULDING--[DIRECT 12/02/2019 09:15 AM]
RENEW TICKET WORK CONTINUING PER JEFF SPAULDING--[DIRECT 12/30/2019 08:53 AM]
RENEW TICKET WORK CONTINUING PER JEFF SPAULDING--[DIRECT 01/24/2020 04:23 PM]
RENEW TICKET WORK CONTINUING PER JEFF SPAULDING--[DIRECT 02/19/2020 09:47 AM]
RENEW TICKET WORK CONTINUING PER JEFF SPAULDING--[DIRECT 03/17/2020 02:32 PM]
RENEW TICKET WORK CONTINUING PER JEFF SPAULDING--[DIRECT 04/08/2020 03:33 PM]
RENEW TICKET WORK CONTINUING PER JEFF SPAULDING--[DIRECT 05/05/2020 07:12 AM]
RENEW TICKET WORK CONTINUING PER JEFF SPAULDING--[DIRECT 06/01/2020 01:13 PM]
RENEW TICKET WORK CONTINUING PER JEFF SPAULDING--[DIRECT 06/26/2020 12:46 PM]
RENEW TICKET WORK CONTINUING PER JEFF SPAULDING--[DIRECT 06/26/2020 12:54 PM]
RENEW TICKET WORK CONTINUING PER JEFF SPAULDING--[DIRECT 07/20/2020 09:00 AM]
RENEW TICKET WORK CONTINUING PER JEFF SPAULDING--[DIRECT 08/17/2020 07:15 AM]
RENEW TICKET WORK CONTINUING PER JEFF SPAULDING--[DIRECT 09/13/2020 07:06 PM]
RENEW TICKET WORK CONTINUING PER JEFF SPAULDING--[DIRECT 10/05/2020 08:56 AM]
RENEW TICKET WORK CONTINUING PER JEFF SPAULDING--[DIRECT 11/02/2020 07:54 AM]
RENEW TICKET WORK CONTINUING PER JEFF SPAULDING--[DIRECT 11/25/2020 12:04 PM]
RENEW TICKET WORK CONTINUING PER JEFF SPAULDING--[DIRECT 12/21/2020 03:02 PM]

RENEW TICKET WORK CONTINUING PER JEFF SPAULDING--[DIRECT 01/12/2021 07:12 AM]
RENEW TICKET WORK CONTINUING PER JEFF SPAULDING--[DIRECT 02/08/2021 07:27 AM]
RENEW TICKET WORK CONTINUING PER JEFF SPAULDING--[DIRECT 03/04/2021 11:22 AM]
RENEW TICKET WORK CONTINUING PER JEFF SPAULDING--[DIRECT 03/29/2021 09:24 AM]
RENEW TICKET WORK CONTINUING PER JEFF SPAULDING--[DIRECT 04/26/2021 09:50 AM]
RENEW TICKET WORK CONTINUING PER JEFF SPAULDING--[DIRECT 05/17/2021 08:34 AM]
RENEW TICKET WORK CONTINUING PER JEFF SPAULDING--[DIRECT 06/14/2021 07:52 AM]
RENEW TICKET WORK CONTINUING PER JEFF SPAULDING--[DIRECT 07/06/2021 10:12 AM]
RENEW TICKET WORK CONTINUING PER JEFF SPAULDING--[DIRECT 08/02/2021 09:03 AM]
RENEW TICKET WORK CONTINUING PER JEFF SPAULDING--[DIRECT 08/30/2021 09:07 PM]
RENEW TICKET WORK CONTINUING PER JEFF SPAULDING--[DIRECT 09/20/2021 01:02 PM]
RENEW TICKET WORK CONTINUING PER JEFF SPAULDING--[DIRECT 10/13/2021 10:32 AM]
RENEW TICKET WORK CONTINUING PER JEFF SPAULDING--[DIRECT 11/08/2021 04:14 PM]
RENEW TICKET WORK CONTINUING PER JEFF SPAULDING--[DIRECT 11/30/2021 08:37 AM]
RENEW TICKET WORK CONTINUING PER JEFF SPAULDING--[DIRECT 12/27/2021 07:58 AM]
RENEW TICKET WORK CONTINUING PER JEFF SPAULDING--[DIRECT 01/24/2022 08:47 AM]
RENEW TICKET WORK CONTINUING PER JEFF SPAULDING--[DIRECT 02/21/2022 08:12 AM]
RENEW TICKET WORK CONTINUING PER JEFF SPAULDING--[DIRECT 03/14/2022 07:46 AM]
RENEW TICKET WORK CONTINUING PER JEFF SPAULDING--[DIRECT 04/11/2022 07:37 AM]
RENEW TICKET WORK CONTINUING PER JEFF SPAULDING--[DIRECT 05/09/2022 07:47 AM]
RENEW TICKET WORK CONTINUING PER JEFF SPAULDING--[DIRECT 06/05/2022 05:33 PM]
RENEW TICKET WORK CONTINUING PER JEFF SPAULDING--[DIRECT 06/27/2022 10:06 AM]
RENEW TICKET WORK CONTINUING PER JEFF SPAULDING--[DIRECT 07/25/2022 12:47 PM]
RENEW TICKET WORK CONTINUING PER JEFF SPAULDING--[DIRECT 08/15/2022 04:48 PM]
RENEW TICKET WORK CONTINUING PER JEFF SPAULDING--[DIRECT 09/06/2022 07:21 AM]

AM]
 RENEW TICKET WORK CONTINUING PER JEFF SPAULDING--[DIRECT 10/03/2022 08:00
 AM]
 RENEW TICKET WORK CONTINUING PER JEFF SPAULDING--[CREW1234 10/31/2022 08:22
 AM]
 RENEW TICKET WORK CONTINUING PER JEFF SPAULDING--[CREW1234 11/21/2022 07:59
 AM]
 RENEW TICKET WORK CONTINUING PER JEFF SPAULDING--[CREW1234 12/12/2022 07:51
 AM]

Members:

EMWRECWTR EMWSWR EMWWATER SCG1MUR UCHTRW_S2 USCESJ
 UTFTRCA01

(c) Copyright 2022 Underground Service Alert of Southern California.
 All rights reserved.

Ticket Responses for: B191490165-52B

Member	Name	Rev	Responded	By	Response
UCHTRW_S2	SPECTRUM - RIVERSIDE	52B	12/12/22 08:12:56 AM UQ	Responder (004)	NO MARKINGS REQUESTED
USCESJ	UTILIQUEST FOR SCE DIST- SAN JACINTO REG	52B	12/12/22 08:12:56 AM UQ	Responder (004)	NO MARKINGS REQUESTED
UTFTRCA01	FRONTIER	52B	12/12/22 08:13:46 AM UQ	Responder (004)	NO MARKINGS REQUESTED

MBRCOD 00001B USAS 07/30/24 08:46:23 B191490165-53B RNEW NORM POLY LREQ

Ticket: B191490165 Rev: 53B Created: 01/09/23 08:48 User: DIRECT Chan: WEB

Work Start: 01/09/23 08:48 Legal Start: 01/09/23 08:48 Expires: 02/06/23 23:59

Response required: N Priority: 2

Excavator Information

Company: CREW INC. Type: CONT
Co Addr: 19618 S SUSANA RD
City : RANCHO DOMINGUEZ State: CA Zip: 90221
Created By: JEFF SPAULDING Language: ENGLISH
Office Phone: 310-608-6860 SMS/Cell:
Office Email: JEFFS@CREWGRADING.COM

Site Contact: JUSTIN RASH

Site Phone: 909-721-9412

Site SMS/Cell:

Site Email:

Excavation Area

State: CA County: RIVERSIDE Place: WINCHESTER

Zip:

Address : Street: GARBANI RD

Cross 1 : LA VENTANA RD

Cross 2 :

Location: BOUNDED AREA: N/BY GARBANI RD, W/BY LA VENTANA RD, S/BY WICKERD RD,
: E/BY LEON RD

Searchable Tags:

Job size: sq-feet: 8388775 sq-miles: 0.300906

Delineated Method: WHITEPAINT

Work Type: GRADING FOR NEW CONSTRUCTION & REM LARGE ROCKS

Work For : NEFF CONSTRUCTION

Permit: NOT REQUIRED

Job/Work order: 19-016

Project ID:

Project Name:

1 Year: N Boring: N Street/Sidewalk: N Vacuum: N Explosives: Y Pavement Only: N

Lat/Long

Center Generated (NAD83): 33.656365/-117.128463 33.656390/-117.118768

: 33.648431/-117.128443 33.648456/-117.118748

Excavator Provided: 33.655954/-117.127969 33.655976/-117.119308

: 33.648867/-117.119242 33.648892/-117.127824

Map link:

https://newtin.digalert.org/newtinweb/map_tkt.nap?TRG=4AyAwApEfEjCi8q-x

Comments:

RENEW TICKET WORK CONTINUING PER JEFF SPAULDING--[DIRECT 06/25/2019 10:34 AM]
RENEW TICKET WORK CONTINUING PER JEFF SPAULDING--[DIRECT 06/25/2019 10:34 AM]
RENEW TICKET WORK CONTINUING PER JEFF SPAULDING--[DIRECT 07/22/2019 12:17 PM]
RENEW TICKET WORK CONTINUING PER JEFF SPAULDING--[DIRECT 08/16/2019 08:51 AM]
RENEW TICKET WORK CONTINUING PER JEFF SPAULDING--[DIRECT 09/10/2019 10:23 AM]
RENEW TICKET WORK CONTINUING PER JEFF SPAULDING--[DIRECT 10/08/2019 09:23 AM]
RENEW TICKET WORK CONTINUING PER JEFF SPAULDING--[DIRECT 11/04/2019 02:15 PM]
RENEW TICKET WORK CONTINUING PER JEFF SPAULDING--[DIRECT 12/02/2019 09:15 AM]
RENEW TICKET WORK CONTINUING PER JEFF SPAULDING--[DIRECT 12/30/2019 08:53 AM]
RENEW TICKET WORK CONTINUING PER JEFF SPAULDING--[DIRECT 01/24/2020 04:23 PM]
RENEW TICKET WORK CONTINUING PER JEFF SPAULDING--[DIRECT 02/19/2020 09:47 AM]
RENEW TICKET WORK CONTINUING PER JEFF SPAULDING--[DIRECT 03/17/2020 02:32 PM]
RENEW TICKET WORK CONTINUING PER JEFF SPAULDING--[DIRECT 04/08/2020 03:33 PM]
RENEW TICKET WORK CONTINUING PER JEFF SPAULDING--[DIRECT 05/05/2020 07:12 AM]
RENEW TICKET WORK CONTINUING PER JEFF SPAULDING--[DIRECT 06/01/2020 01:13 PM]
RENEW TICKET WORK CONTINUING PER JEFF SPAULDING--[DIRECT 06/26/2020 12:46 PM]
RENEW TICKET WORK CONTINUING PER JEFF SPAULDING--[DIRECT 06/26/2020 12:54 PM]
RENEW TICKET WORK CONTINUING PER JEFF SPAULDING--[DIRECT 07/20/2020 09:00 AM]
RENEW TICKET WORK CONTINUING PER JEFF SPAULDING--[DIRECT 08/17/2020 07:15 AM]
RENEW TICKET WORK CONTINUING PER JEFF SPAULDING--[DIRECT 09/13/2020 07:06 PM]
RENEW TICKET WORK CONTINUING PER JEFF SPAULDING--[DIRECT 10/05/2020 08:56 AM]
RENEW TICKET WORK CONTINUING PER JEFF SPAULDING--[DIRECT 11/02/2020 07:54 AM]
RENEW TICKET WORK CONTINUING PER JEFF SPAULDING--[DIRECT 11/25/2020 12:04 PM]
RENEW TICKET WORK CONTINUING PER JEFF SPAULDING--[DIRECT 12/21/2020 03:02 PM]

RENEW TICKET WORK CONTINUING PER JEFF SPAULDING--[DIRECT 01/12/2021 07:12 AM]
RENEW TICKET WORK CONTINUING PER JEFF SPAULDING--[DIRECT 02/08/2021 07:27 AM]
RENEW TICKET WORK CONTINUING PER JEFF SPAULDING--[DIRECT 03/04/2021 11:22 AM]
RENEW TICKET WORK CONTINUING PER JEFF SPAULDING--[DIRECT 03/29/2021 09:24 AM]
RENEW TICKET WORK CONTINUING PER JEFF SPAULDING--[DIRECT 04/26/2021 09:50 AM]
RENEW TICKET WORK CONTINUING PER JEFF SPAULDING--[DIRECT 05/17/2021 08:34 AM]
RENEW TICKET WORK CONTINUING PER JEFF SPAULDING--[DIRECT 06/14/2021 07:52 AM]
RENEW TICKET WORK CONTINUING PER JEFF SPAULDING--[DIRECT 07/06/2021 10:12 AM]
RENEW TICKET WORK CONTINUING PER JEFF SPAULDING--[DIRECT 08/02/2021 09:03 AM]
RENEW TICKET WORK CONTINUING PER JEFF SPAULDING--[DIRECT 08/30/2021 09:07 PM]
RENEW TICKET WORK CONTINUING PER JEFF SPAULDING--[DIRECT 09/20/2021 01:02 PM]
RENEW TICKET WORK CONTINUING PER JEFF SPAULDING--[DIRECT 10/13/2021 10:32 AM]
RENEW TICKET WORK CONTINUING PER JEFF SPAULDING--[DIRECT 11/08/2021 04:14 PM]
RENEW TICKET WORK CONTINUING PER JEFF SPAULDING--[DIRECT 11/30/2021 08:37 AM]
RENEW TICKET WORK CONTINUING PER JEFF SPAULDING--[DIRECT 12/27/2021 07:58 AM]
RENEW TICKET WORK CONTINUING PER JEFF SPAULDING--[DIRECT 01/24/2022 08:47 AM]
RENEW TICKET WORK CONTINUING PER JEFF SPAULDING--[DIRECT 02/21/2022 08:12 AM]
RENEW TICKET WORK CONTINUING PER JEFF SPAULDING--[DIRECT 03/14/2022 07:46 AM]
RENEW TICKET WORK CONTINUING PER JEFF SPAULDING--[DIRECT 04/11/2022 07:37 AM]
RENEW TICKET WORK CONTINUING PER JEFF SPAULDING--[DIRECT 05/09/2022 07:47 AM]
RENEW TICKET WORK CONTINUING PER JEFF SPAULDING--[DIRECT 06/05/2022 05:33 PM]
RENEW TICKET WORK CONTINUING PER JEFF SPAULDING--[DIRECT 06/27/2022 10:06 AM]
RENEW TICKET WORK CONTINUING PER JEFF SPAULDING--[DIRECT 07/25/2022 12:47 PM]
RENEW TICKET WORK CONTINUING PER JEFF SPAULDING--[DIRECT 08/15/2022 04:48 PM]
RENEW TICKET WORK CONTINUING PER JEFF SPAULDING--[DIRECT 09/06/2022 07:21 AM]

AM]
 RENEW TICKET WORK CONTINUING PER JEFF SPAULDING--[DIRECT 10/03/2022 08:00
 AM]
 RENEW TICKET WORK CONTINUING PER JEFF SPAULDING--[CREW1234 10/31/2022 08:22
 AM]
 RENEW TICKET WORK CONTINUING PER JEFF SPAULDING--[CREW1234 11/21/2022 07:59
 AM]
 RENEW TICKET WORK CONTINUING PER JEFF SPAULDING--[CREW1234 12/12/2022 07:51
 AM]
 RENEW TICKET WORK CONTINUING PER JEFF SPAULDING--[DIRECT 01/09/2023 08:48
 AM]

Members:

EMWRECWTR EMWSWR EMWWATER SCG1MUR UCHTRW_S2 USCESJ
 UTFTRCA01

(c) Copyright 2022 Underground Service Alert of Southern California.
 All rights reserved.

Ticket Responses for: B191490165-53B

Member	Name	Rev	Responded	By	Response
UCHTRW_S2	SPECTRUM - RIVERSIDE	53B	01/09/23 08:58:21 AM	UQ Responder (004)	NO MARKINGS REQUESTED
USCESJ	UTILIQUEST FOR SCE DIST- SAN JACINTO	REG 53B	01/09/23 08:58:21 AM	UQ Responder (004)	NO MARKINGS REQUESTED
UTFTRCA01	FRONTIER	53B	01/09/23 08:58:59 AM	UQ Responder (004)	NO MARKINGS REQUESTED

MBRCOD 00001B USAS 07/30/24 08:46:25 B191490165-54B RNEW NORM POLY LREQ

Ticket: B191490165 Rev: 54B Created: 01/30/23 10:57 User: DIRECT Chan: WEB

Work Start: 01/30/23 10:57 Legal Start: 01/30/23 10:57 Expires: 02/27/23 23:59
Response required: N Priority: 2

Excavator Information

Company: CREW INC. Type: CONT
Co Addr: 19618 S SUSANA RD
City : RANCHO DOMINGUEZ State: CA Zip: 90221
Created By: JEFF SPAULDING Language: ENGLISH
Office Phone: 310-608-6860 SMS/Cell:
Office Email: JEFFS@CREWGRADING.COM

Site Contact: JUSTIN RASH
Site Phone: 909-721-9412 Site SMS/Cell:
Site Email:

Excavation Area

State: CA County: RIVERSIDE Place: WINCHESTER
Zip:
Address : Street: GARBANI RD
Cross 1 : LA VENTANA RD
Cross 2 :
Location: BOUNDED AREA: N/BY GARBANI RD, W/BY LA VENTANA RD, S/BY WICKERD RD,
: E/BY LEON RD
Searchable Tags:
Job size: sq-feet: 8388775 sq-miles: 0.300906

Delineated Method: WHITEPAINT

Work Type: GRADING FOR NEW CONSTRUCTION & REM LARGE ROCKS
Work For : NEFF CONSTRUCTION
Permit: NOT REQUIRED Job/Work order: 19-016
Project ID:
Project Name:
1 Year: N Boring: N Street/Sidewalk: N Vacuum: N Explosives: Y Pavement Only: N

Lat/Long

Center Generated (NAD83): 33.656365/-117.128463 33.656390/-117.118768
: 33.648431/-117.128443 33.648456/-117.118748
Excavator Provided: 33.655954/-117.127969 33.655976/-117.119308
: 33.648867/-117.119242 33.648892/-117.127824

Map link:

https://newtin.digalert.org/newtinweb/map_tkt.nap?TRG=3AlEo4v7qz0r1v1-m

Comments:

RENEW TICKET WORK CONTINUING PER JEFF SPAULDING--[DIRECT 06/25/2019 10:34 AM]
RENEW TICKET WORK CONTINUING PER JEFF SPAULDING--[DIRECT 06/25/2019 10:34 AM]
RENEW TICKET WORK CONTINUING PER JEFF SPAULDING--[DIRECT 07/22/2019 12:17 PM]
RENEW TICKET WORK CONTINUING PER JEFF SPAULDING--[DIRECT 08/16/2019 08:51 AM]
RENEW TICKET WORK CONTINUING PER JEFF SPAULDING--[DIRECT 09/10/2019 10:23 AM]
RENEW TICKET WORK CONTINUING PER JEFF SPAULDING--[DIRECT 10/08/2019 09:23 AM]
RENEW TICKET WORK CONTINUING PER JEFF SPAULDING--[DIRECT 11/04/2019 02:15 PM]
RENEW TICKET WORK CONTINUING PER JEFF SPAULDING--[DIRECT 12/02/2019 09:15 AM]
RENEW TICKET WORK CONTINUING PER JEFF SPAULDING--[DIRECT 12/30/2019 08:53 AM]
RENEW TICKET WORK CONTINUING PER JEFF SPAULDING--[DIRECT 01/24/2020 04:23 PM]
RENEW TICKET WORK CONTINUING PER JEFF SPAULDING--[DIRECT 02/19/2020 09:47 AM]
RENEW TICKET WORK CONTINUING PER JEFF SPAULDING--[DIRECT 03/17/2020 02:32 PM]
RENEW TICKET WORK CONTINUING PER JEFF SPAULDING--[DIRECT 04/08/2020 03:33 PM]
RENEW TICKET WORK CONTINUING PER JEFF SPAULDING--[DIRECT 05/05/2020 07:12 AM]
RENEW TICKET WORK CONTINUING PER JEFF SPAULDING--[DIRECT 06/01/2020 01:13 PM]
RENEW TICKET WORK CONTINUING PER JEFF SPAULDING--[DIRECT 06/26/2020 12:46 PM]
RENEW TICKET WORK CONTINUING PER JEFF SPAULDING--[DIRECT 06/26/2020 12:54 PM]
RENEW TICKET WORK CONTINUING PER JEFF SPAULDING--[DIRECT 07/20/2020 09:00 AM]
RENEW TICKET WORK CONTINUING PER JEFF SPAULDING--[DIRECT 08/17/2020 07:15 AM]
RENEW TICKET WORK CONTINUING PER JEFF SPAULDING--[DIRECT 09/13/2020 07:06 PM]
RENEW TICKET WORK CONTINUING PER JEFF SPAULDING--[DIRECT 10/05/2020 08:56 AM]
RENEW TICKET WORK CONTINUING PER JEFF SPAULDING--[DIRECT 11/02/2020 07:54 AM]
RENEW TICKET WORK CONTINUING PER JEFF SPAULDING--[DIRECT 11/25/2020 12:04 PM]
RENEW TICKET WORK CONTINUING PER JEFF SPAULDING--[DIRECT 12/21/2020 03:02 PM]

RENEW TICKET WORK CONTINUING PER JEFF SPAULDING--[DIRECT 01/12/2021 07:12 AM]
RENEW TICKET WORK CONTINUING PER JEFF SPAULDING--[DIRECT 02/08/2021 07:27 AM]
RENEW TICKET WORK CONTINUING PER JEFF SPAULDING--[DIRECT 03/04/2021 11:22 AM]
RENEW TICKET WORK CONTINUING PER JEFF SPAULDING--[DIRECT 03/29/2021 09:24 AM]
RENEW TICKET WORK CONTINUING PER JEFF SPAULDING--[DIRECT 04/26/2021 09:50 AM]
RENEW TICKET WORK CONTINUING PER JEFF SPAULDING--[DIRECT 05/17/2021 08:34 AM]
RENEW TICKET WORK CONTINUING PER JEFF SPAULDING--[DIRECT 06/14/2021 07:52 AM]
RENEW TICKET WORK CONTINUING PER JEFF SPAULDING--[DIRECT 07/06/2021 10:12 AM]
RENEW TICKET WORK CONTINUING PER JEFF SPAULDING--[DIRECT 08/02/2021 09:03 AM]
RENEW TICKET WORK CONTINUING PER JEFF SPAULDING--[DIRECT 08/30/2021 09:07 PM]
RENEW TICKET WORK CONTINUING PER JEFF SPAULDING--[DIRECT 09/20/2021 01:02 PM]
RENEW TICKET WORK CONTINUING PER JEFF SPAULDING--[DIRECT 10/13/2021 10:32 AM]
RENEW TICKET WORK CONTINUING PER JEFF SPAULDING--[DIRECT 11/08/2021 04:14 PM]
RENEW TICKET WORK CONTINUING PER JEFF SPAULDING--[DIRECT 11/30/2021 08:37 AM]
RENEW TICKET WORK CONTINUING PER JEFF SPAULDING--[DIRECT 12/27/2021 07:58 AM]
RENEW TICKET WORK CONTINUING PER JEFF SPAULDING--[DIRECT 01/24/2022 08:47 AM]
RENEW TICKET WORK CONTINUING PER JEFF SPAULDING--[DIRECT 02/21/2022 08:12 AM]
RENEW TICKET WORK CONTINUING PER JEFF SPAULDING--[DIRECT 03/14/2022 07:46 AM]
RENEW TICKET WORK CONTINUING PER JEFF SPAULDING--[DIRECT 04/11/2022 07:37 AM]
RENEW TICKET WORK CONTINUING PER JEFF SPAULDING--[DIRECT 05/09/2022 07:47 AM]
RENEW TICKET WORK CONTINUING PER JEFF SPAULDING--[DIRECT 06/05/2022 05:33 PM]
RENEW TICKET WORK CONTINUING PER JEFF SPAULDING--[DIRECT 06/27/2022 10:06 AM]
RENEW TICKET WORK CONTINUING PER JEFF SPAULDING--[DIRECT 07/25/2022 12:47 PM]
RENEW TICKET WORK CONTINUING PER JEFF SPAULDING--[DIRECT 08/15/2022 04:48 PM]
RENEW TICKET WORK CONTINUING PER JEFF SPAULDING--[DIRECT 09/06/2022 07:21 AM]

AM]
 RENEW TICKET WORK CONTINUING PER JEFF SPAULDING--[DIRECT 10/03/2022 08:00
 AM]
 RENEW TICKET WORK CONTINUING PER JEFF SPAULDING--[CREW1234 10/31/2022 08:22
 AM]
 RENEW TICKET WORK CONTINUING PER JEFF SPAULDING--[CREW1234 11/21/2022 07:59
 AM]
 RENEW TICKET WORK CONTINUING PER JEFF SPAULDING--[CREW1234 12/12/2022 07:51
 AM]
 RENEW TICKET WORK CONTINUING PER JEFF SPAULDING--[DIRECT 01/09/2023 08:48
 AM]
 RENEW TICKET WORK CONTINUING PER JEFF SPAULDING--[DIRECT 01/30/2023 10:57
 AM]

Members:

EMWRECWTR EMWSWR EMWWATER SCG1MUR UCHTRW_S2 USCESJ
 UTFTRCA01

(c) Copyright 2022 Underground Service Alert of Southern California.
 All rights reserved.

Ticket Responses for: B191490165-54B

Member	Name	Rev	Responded	By	Response
UCHTRW_S2	SPECTRUM - RIVERSIDE	54B	01/30/23 11:06:51 AM	UQ Responder (004)	NO MARKINGS REQUESTED
USCESJ	UTILIQUEST FOR SCE DIST- SAN JACINTO REG	54B	01/30/23 11:06:51 AM	UQ Responder (004)	NO MARKINGS REQUESTED
UTFTRCA01	FRONTIER	54B	01/30/23 11:07:08 AM	UQ Responder (004)	NO MARKINGS REQUESTED

MBRCOD 00001B USAS 07/30/24 08:46:28 B191490165-55B RNEW NORM POLY LREQ

Ticket: B191490165 Rev: 55B Created: 02/20/23 07:38 User: CREW1234 Chan: WEB

Work Start: 02/20/23 07:38 Legal Start: 02/20/23 07:38 Expires: 03/20/23 23:59
Response required: N Priority: 2

Excavator Information

Company: CREW INC. Type: CONT
Co Addr: 19618 S SUSANA RD
City : RANCHO DOMINGUEZ State: CA Zip: 90221
Created By: JEFF SPAULDING Language: ENGLISH
Office Phone: 310-608-6860 SMS/Cell:
Office Email: JEFFS@CREWGRADING.COM

Site Contact: JUSTIN RASH
Site Phone: 909-721-9412 Site SMS/Cell:
Site Email:

Excavation Area

State: CA County: RIVERSIDE Place: WINCHESTER
Zip:
Address : Street: GARBANI RD
Cross 1 : LA VENTANA RD
Cross 2 :
Location: BOUNDED AREA: N/BY GARBANI RD, W/BY LA VENTANA RD, S/BY WICKERD RD,
: E/BY LEON RD
Searchable Tags:
Job size: sq-feet: 8388775 sq-miles: 0.300906

Delineated Method: WHITEPAINT

Work Type: GRADING FOR NEW CONSTRUCTION & REM LARGE ROCKS
Work For : NEFF CONSTRUCTION
Permit: NOT REQUIRED Job/Work order: 19-016
Project ID:
Project Name:
1 Year: N Boring: N Street/Sidewalk: N Vacuum: N Explosives: Y Pavement Only: N

Lat/Long

Center Generated (NAD83): 33.656365/-117.128463 33.656390/-117.118768
: 33.648431/-117.128443 33.648456/-117.118748
Excavator Provided: 33.655954/-117.127969 33.655976/-117.119308
: 33.648867/-117.119242 33.648892/-117.127824

Map link:

https://newtin.digalert.org/newtinweb/map_tkt.nap?TRG=2AmDt3w6n5s1t2w-r

Comments:

RENEW TICKET WORK CONTINUING PER JEFF SPAULDING--[DIRECT 06/25/2019 10:34 AM]
RENEW TICKET WORK CONTINUING PER JEFF SPAULDING--[DIRECT 06/25/2019 10:34 AM]
RENEW TICKET WORK CONTINUING PER JEFF SPAULDING--[DIRECT 07/22/2019 12:17 PM]
RENEW TICKET WORK CONTINUING PER JEFF SPAULDING--[DIRECT 08/16/2019 08:51 AM]
RENEW TICKET WORK CONTINUING PER JEFF SPAULDING--[DIRECT 09/10/2019 10:23 AM]
RENEW TICKET WORK CONTINUING PER JEFF SPAULDING--[DIRECT 10/08/2019 09:23 AM]
RENEW TICKET WORK CONTINUING PER JEFF SPAULDING--[DIRECT 11/04/2019 02:15 PM]
RENEW TICKET WORK CONTINUING PER JEFF SPAULDING--[DIRECT 12/02/2019 09:15 AM]
RENEW TICKET WORK CONTINUING PER JEFF SPAULDING--[DIRECT 12/30/2019 08:53 AM]
RENEW TICKET WORK CONTINUING PER JEFF SPAULDING--[DIRECT 01/24/2020 04:23 PM]
RENEW TICKET WORK CONTINUING PER JEFF SPAULDING--[DIRECT 02/19/2020 09:47 AM]
RENEW TICKET WORK CONTINUING PER JEFF SPAULDING--[DIRECT 03/17/2020 02:32 PM]
RENEW TICKET WORK CONTINUING PER JEFF SPAULDING--[DIRECT 04/08/2020 03:33 PM]
RENEW TICKET WORK CONTINUING PER JEFF SPAULDING--[DIRECT 05/05/2020 07:12 AM]
RENEW TICKET WORK CONTINUING PER JEFF SPAULDING--[DIRECT 06/01/2020 01:13 PM]
RENEW TICKET WORK CONTINUING PER JEFF SPAULDING--[DIRECT 06/26/2020 12:46 PM]
RENEW TICKET WORK CONTINUING PER JEFF SPAULDING--[DIRECT 06/26/2020 12:54 PM]
RENEW TICKET WORK CONTINUING PER JEFF SPAULDING--[DIRECT 07/20/2020 09:00 AM]
RENEW TICKET WORK CONTINUING PER JEFF SPAULDING--[DIRECT 08/17/2020 07:15 AM]
RENEW TICKET WORK CONTINUING PER JEFF SPAULDING--[DIRECT 09/13/2020 07:06 PM]
RENEW TICKET WORK CONTINUING PER JEFF SPAULDING--[DIRECT 10/05/2020 08:56 AM]
RENEW TICKET WORK CONTINUING PER JEFF SPAULDING--[DIRECT 11/02/2020 07:54 AM]
RENEW TICKET WORK CONTINUING PER JEFF SPAULDING--[DIRECT 11/25/2020 12:04 PM]
RENEW TICKET WORK CONTINUING PER JEFF SPAULDING--[DIRECT 12/21/2020 03:02 PM]

RENEW TICKET WORK CONTINUING PER JEFF SPAULDING--[DIRECT 01/12/2021 07:12 AM]
RENEW TICKET WORK CONTINUING PER JEFF SPAULDING--[DIRECT 02/08/2021 07:27 AM]
RENEW TICKET WORK CONTINUING PER JEFF SPAULDING--[DIRECT 03/04/2021 11:22 AM]
RENEW TICKET WORK CONTINUING PER JEFF SPAULDING--[DIRECT 03/29/2021 09:24 AM]
RENEW TICKET WORK CONTINUING PER JEFF SPAULDING--[DIRECT 04/26/2021 09:50 AM]
RENEW TICKET WORK CONTINUING PER JEFF SPAULDING--[DIRECT 05/17/2021 08:34 AM]
RENEW TICKET WORK CONTINUING PER JEFF SPAULDING--[DIRECT 06/14/2021 07:52 AM]
RENEW TICKET WORK CONTINUING PER JEFF SPAULDING--[DIRECT 07/06/2021 10:12 AM]
RENEW TICKET WORK CONTINUING PER JEFF SPAULDING--[DIRECT 08/02/2021 09:03 AM]
RENEW TICKET WORK CONTINUING PER JEFF SPAULDING--[DIRECT 08/30/2021 09:07 PM]
RENEW TICKET WORK CONTINUING PER JEFF SPAULDING--[DIRECT 09/20/2021 01:02 PM]
RENEW TICKET WORK CONTINUING PER JEFF SPAULDING--[DIRECT 10/13/2021 10:32 AM]
RENEW TICKET WORK CONTINUING PER JEFF SPAULDING--[DIRECT 11/08/2021 04:14 PM]
RENEW TICKET WORK CONTINUING PER JEFF SPAULDING--[DIRECT 11/30/2021 08:37 AM]
RENEW TICKET WORK CONTINUING PER JEFF SPAULDING--[DIRECT 12/27/2021 07:58 AM]
RENEW TICKET WORK CONTINUING PER JEFF SPAULDING--[DIRECT 01/24/2022 08:47 AM]
RENEW TICKET WORK CONTINUING PER JEFF SPAULDING--[DIRECT 02/21/2022 08:12 AM]
RENEW TICKET WORK CONTINUING PER JEFF SPAULDING--[DIRECT 03/14/2022 07:46 AM]
RENEW TICKET WORK CONTINUING PER JEFF SPAULDING--[DIRECT 04/11/2022 07:37 AM]
RENEW TICKET WORK CONTINUING PER JEFF SPAULDING--[DIRECT 05/09/2022 07:47 AM]
RENEW TICKET WORK CONTINUING PER JEFF SPAULDING--[DIRECT 06/05/2022 05:33 PM]
RENEW TICKET WORK CONTINUING PER JEFF SPAULDING--[DIRECT 06/27/2022 10:06 AM]
RENEW TICKET WORK CONTINUING PER JEFF SPAULDING--[DIRECT 07/25/2022 12:47 PM]
RENEW TICKET WORK CONTINUING PER JEFF SPAULDING--[DIRECT 08/15/2022 04:48 PM]
RENEW TICKET WORK CONTINUING PER JEFF SPAULDING--[DIRECT 09/06/2022 07:21 AM]

AM]
 RENEW TICKET WORK CONTINUING PER JEFF SPAULDING--[DIRECT 10/03/2022 08:00
 AM]
 RENEW TICKET WORK CONTINUING PER JEFF SPAULDING--[CREW1234 10/31/2022 08:22
 AM]
 RENEW TICKET WORK CONTINUING PER JEFF SPAULDING--[CREW1234 11/21/2022 07:59
 AM]
 RENEW TICKET WORK CONTINUING PER JEFF SPAULDING--[CREW1234 12/12/2022 07:51
 AM]
 RENEW TICKET WORK CONTINUING PER JEFF SPAULDING--[DIRECT 01/09/2023 08:48
 AM]
 RENEW TICKET WORK CONTINUING PER JEFF SPAULDING--[DIRECT 01/30/2023 10:57
 AM]
 RENEW TICKET WORK CONTINUING PER JEFF SPAULDING--[CREW1234 02/20/2023 07:38
 AM]

Members:

EMWRECWTR EMWSWR EMWWATER SCG1MUR UCHTRW_S2 USCESJ
 UTFTRCA01

(c) Copyright 2022 Underground Service Alert of Southern California.
 All rights reserved.

Ticket Responses for: B191490165-55B

Member	Name	Rev	Responded	By	Response
UCHTRW_S2	SPECTRUM - RIVERSIDE	55B	02/20/23 07:46:25 AM UQ	Responder (004)	NO MARKINGS REQUESTED
USCESJ	UTILIQUEST FOR SCE DIST- SAN JACINTO REG	55B	02/20/23 07:46:25 AM UQ	Responder (004)	NO MARKINGS REQUESTED
UTFTRCA01	FRONTIER	55B	02/20/23 07:46:49 AM UQ	Responder (004)	NO MARKINGS REQUESTED

MBRCOD 00001B USAS 07/30/24 08:46:30 B191490165-56B RNEW NORM POLY LREQ

Ticket: B191490165 Rev: 56B Created: 03/17/23 09:31 User: CREW1234 Chan: WEB

Work Start: 03/17/23 09:31 Legal Start: 03/17/23 09:31 Expires: 04/14/23 23:59
Response required: N Priority: 2

Excavator Information

Company: CREW INC. Type: CONT
Co Addr: 19618 S SUSANA RD
City : RANCHO DOMINGUEZ State: CA Zip: 90221
Created By: JEFF SPAULDING Language: ENGLISH
Office Phone: 310-608-6860 SMS/Cell:
Office Email: JEFFS@CREWGRADING.COM

Site Contact: JUSTIN RASH
Site Phone: 909-721-9412 Site SMS/Cell:
Site Email:

Excavation Area

State: CA County: RIVERSIDE Place: WINCHESTER
Zip:
Address : Street: GARBANI RD
Cross 1 : LA VENTANA RD
Cross 2 :
Location: BOUNDED AREA: N/BY GARBANI RD, W/BY LA VENTANA RD, S/BY WICKERD RD,
: E/BY LEON RD
Searchable Tags:
Job size: sq-feet: 8388775 sq-miles: 0.300906

Delineated Method: WHITEPAINT

Work Type: GRADING FOR NEW CONSTRUCTION & REM LARGE ROCKS
Work For : NEFF CONSTRUCTION
Permit: NOT REQUIRED Job/Work order: 19-016
Project ID:
Project Name:
1 Year: N Boring: N Street/Sidewalk: N Vacuum: N Explosives: Y Pavement Only: N

Lat/Long

Center Generated (NAD83): 33.656365/-117.128463 33.656390/-117.118768
: 33.648431/-117.128443 33.648456/-117.118748
Excavator Provided: 33.655954/-117.127969 33.655976/-117.119308
: 33.648867/-117.119242 33.648892/-117.127824

Map link:

https://newtin.digalert.org/newtinweb/map_tkt.nap?TRG=1AjGm6t9oAn7nBn-1

Comments:

RENEW TICKET WORK CONTINUING PER JEFF SPAULDING--[DIRECT 06/25/2019 10:34 AM]
RENEW TICKET WORK CONTINUING PER JEFF SPAULDING--[DIRECT 06/25/2019 10:34 AM]
RENEW TICKET WORK CONTINUING PER JEFF SPAULDING--[DIRECT 07/22/2019 12:17 PM]
RENEW TICKET WORK CONTINUING PER JEFF SPAULDING--[DIRECT 08/16/2019 08:51 AM]
RENEW TICKET WORK CONTINUING PER JEFF SPAULDING--[DIRECT 09/10/2019 10:23 AM]
RENEW TICKET WORK CONTINUING PER JEFF SPAULDING--[DIRECT 10/08/2019 09:23 AM]
RENEW TICKET WORK CONTINUING PER JEFF SPAULDING--[DIRECT 11/04/2019 02:15 PM]
RENEW TICKET WORK CONTINUING PER JEFF SPAULDING--[DIRECT 12/02/2019 09:15 AM]
RENEW TICKET WORK CONTINUING PER JEFF SPAULDING--[DIRECT 12/30/2019 08:53 AM]
RENEW TICKET WORK CONTINUING PER JEFF SPAULDING--[DIRECT 01/24/2020 04:23 PM]
RENEW TICKET WORK CONTINUING PER JEFF SPAULDING--[DIRECT 02/19/2020 09:47 AM]
RENEW TICKET WORK CONTINUING PER JEFF SPAULDING--[DIRECT 03/17/2020 02:32 PM]
RENEW TICKET WORK CONTINUING PER JEFF SPAULDING--[DIRECT 04/08/2020 03:33 PM]
RENEW TICKET WORK CONTINUING PER JEFF SPAULDING--[DIRECT 05/05/2020 07:12 AM]
RENEW TICKET WORK CONTINUING PER JEFF SPAULDING--[DIRECT 06/01/2020 01:13 PM]
RENEW TICKET WORK CONTINUING PER JEFF SPAULDING--[DIRECT 06/26/2020 12:46 PM]
RENEW TICKET WORK CONTINUING PER JEFF SPAULDING--[DIRECT 06/26/2020 12:54 PM]
RENEW TICKET WORK CONTINUING PER JEFF SPAULDING--[DIRECT 07/20/2020 09:00 AM]
RENEW TICKET WORK CONTINUING PER JEFF SPAULDING--[DIRECT 08/17/2020 07:15 AM]
RENEW TICKET WORK CONTINUING PER JEFF SPAULDING--[DIRECT 09/13/2020 07:06 PM]
RENEW TICKET WORK CONTINUING PER JEFF SPAULDING--[DIRECT 10/05/2020 08:56 AM]
RENEW TICKET WORK CONTINUING PER JEFF SPAULDING--[DIRECT 11/02/2020 07:54 AM]
RENEW TICKET WORK CONTINUING PER JEFF SPAULDING--[DIRECT 11/25/2020 12:04 PM]
RENEW TICKET WORK CONTINUING PER JEFF SPAULDING--[DIRECT 12/21/2020 03:02 PM]

RENEW TICKET WORK CONTINUING PER JEFF SPAULDING--[DIRECT 01/12/2021 07:12 AM]
RENEW TICKET WORK CONTINUING PER JEFF SPAULDING--[DIRECT 02/08/2021 07:27 AM]
RENEW TICKET WORK CONTINUING PER JEFF SPAULDING--[DIRECT 03/04/2021 11:22 AM]
RENEW TICKET WORK CONTINUING PER JEFF SPAULDING--[DIRECT 03/29/2021 09:24 AM]
RENEW TICKET WORK CONTINUING PER JEFF SPAULDING--[DIRECT 04/26/2021 09:50 AM]
RENEW TICKET WORK CONTINUING PER JEFF SPAULDING--[DIRECT 05/17/2021 08:34 AM]
RENEW TICKET WORK CONTINUING PER JEFF SPAULDING--[DIRECT 06/14/2021 07:52 AM]
RENEW TICKET WORK CONTINUING PER JEFF SPAULDING--[DIRECT 07/06/2021 10:12 AM]
RENEW TICKET WORK CONTINUING PER JEFF SPAULDING--[DIRECT 08/02/2021 09:03 AM]
RENEW TICKET WORK CONTINUING PER JEFF SPAULDING--[DIRECT 08/30/2021 09:07 PM]
RENEW TICKET WORK CONTINUING PER JEFF SPAULDING--[DIRECT 09/20/2021 01:02 PM]
RENEW TICKET WORK CONTINUING PER JEFF SPAULDING--[DIRECT 10/13/2021 10:32 AM]
RENEW TICKET WORK CONTINUING PER JEFF SPAULDING--[DIRECT 11/08/2021 04:14 PM]
RENEW TICKET WORK CONTINUING PER JEFF SPAULDING--[DIRECT 11/30/2021 08:37 AM]
RENEW TICKET WORK CONTINUING PER JEFF SPAULDING--[DIRECT 12/27/2021 07:58 AM]
RENEW TICKET WORK CONTINUING PER JEFF SPAULDING--[DIRECT 01/24/2022 08:47 AM]
RENEW TICKET WORK CONTINUING PER JEFF SPAULDING--[DIRECT 02/21/2022 08:12 AM]
RENEW TICKET WORK CONTINUING PER JEFF SPAULDING--[DIRECT 03/14/2022 07:46 AM]
RENEW TICKET WORK CONTINUING PER JEFF SPAULDING--[DIRECT 04/11/2022 07:37 AM]
RENEW TICKET WORK CONTINUING PER JEFF SPAULDING--[DIRECT 05/09/2022 07:47 AM]
RENEW TICKET WORK CONTINUING PER JEFF SPAULDING--[DIRECT 06/05/2022 05:33 PM]
RENEW TICKET WORK CONTINUING PER JEFF SPAULDING--[DIRECT 06/27/2022 10:06 AM]
RENEW TICKET WORK CONTINUING PER JEFF SPAULDING--[DIRECT 07/25/2022 12:47 PM]
RENEW TICKET WORK CONTINUING PER JEFF SPAULDING--[DIRECT 08/15/2022 04:48 PM]
RENEW TICKET WORK CONTINUING PER JEFF SPAULDING--[DIRECT 09/06/2022 07:21 AM]

AM]
 RENEW TICKET WORK CONTINUING PER JEFF SPAULDING--[DIRECT 10/03/2022 08:00
 AM]
 RENEW TICKET WORK CONTINUING PER JEFF SPAULDING--[CREW1234 10/31/2022 08:22
 AM]
 RENEW TICKET WORK CONTINUING PER JEFF SPAULDING--[CREW1234 11/21/2022 07:59
 AM]
 RENEW TICKET WORK CONTINUING PER JEFF SPAULDING--[CREW1234 12/12/2022 07:51
 AM]
 RENEW TICKET WORK CONTINUING PER JEFF SPAULDING--[DIRECT 01/09/2023 08:48
 AM]
 RENEW TICKET WORK CONTINUING PER JEFF SPAULDING--[DIRECT 01/30/2023 10:57
 AM]
 RENEW TICKET WORK CONTINUING PER JEFF SPAULDING--[CREW1234 02/20/2023 07:38
 AM]
 RENEW TICKET WORK CONTINUING PER JEFF SPAULDING--[CREW1234 03/17/2023 09:31
 AM]

Members:

EMWRECWTR EMWSWR EMWWATER SCG1MUR UCHTRW_S2 USCESJ
 UTFTRCA01

(c) Copyright 2022 Underground Service Alert of Southern California.
 All rights reserved.

Ticket Responses for: B191490165-56B

Member	Name	Rev	Responded	By	Response
UCHTRW_S2	SPECTRUM - RIVERSIDE	56B	03/17/23 09:46:52 AM UQ	Responder (004)	NO MARKINGS REQUESTED
USCESJ	UTILIQUEST FOR SCE DIST- SAN JACINTO REG	56B	03/17/23 09:46:52 AM UQ	Responder (004)	NO MARKINGS REQUESTED
UTFTRCA01	FRONTIER	56B	03/17/23 09:47:13 AM UQ	Responder (004)	NO MARKINGS REQUESTED

MBRCOD 00001B USAS 07/30/24 08:46:32 B191490165-57B RNEW NORM POLY LREQ

Ticket: B191490165 Rev: 57B Created: 04/10/23 11:31 User: CREW1234 Chan: WEB

Work Start: 04/10/23 11:31 Legal Start: 04/10/23 11:31 Expires: 05/08/23 23:59
Response required: N Priority: 2

Excavator Information

Company: CREW INC. Type: CONT
Co Addr: 19618 S SUSANA RD
City : RANCHO DOMINGUEZ State: CA Zip: 90221
Created By: JEFF SPAULDING Language: ENGLISH
Office Phone: 310-608-6860 SMS/Cell:
Office Email: JEFFS@CREWGRADING.COM

Site Contact: JUSTIN RASH
Site Phone: 909-721-9412 Site SMS/Cell:
Site Email:

Excavation Area

State: CA County: RIVERSIDE Place: WINCHESTER
Zip:
Address : Street: GARBANI RD
Cross 1 : LA VENTANA RD
Cross 2 :
Location: BOUNDED AREA: N/BY GARBANI RD, W/BY LA VENTANA RD, S/BY WICKERD RD,
: E/BY LEON RD
Searchable Tags:
Job size: sq-feet: 8388775 sq-miles: 0.300906

Delineated Method: WHITEPAINT

Work Type: GRADING FOR NEW CONSTRUCTION & REM LARGE ROCKS
Work For : NEFF CONSTRUCTION
Permit: NOT REQUIRED Job/Work order: 19-016
Project ID:
Project Name:
1 Year: N Boring: N Street/Sidewalk: N Vacuum: N Explosives: Y Pavement Only: N

Lat/Long

Center Generated (NAD83): 33.656365/-117.128463 33.656390/-117.118768
: 33.648431/-117.128443 33.648456/-117.118748
Excavator Provided: 33.655954/-117.127969 33.655976/-117.119308
: 33.648867/-117.119242 33.648892/-117.127824

Map link:

https://newtin.digalert.org/newtinweb/map_tkt.nap?TRG=0AkFr5u8l7q4q4u-t

Comments:

RENEW TICKET WORK CONTINUING PER JEFF SPAULDING--[DIRECT 06/25/2019 10:34 AM]
RENEW TICKET WORK CONTINUING PER JEFF SPAULDING--[DIRECT 06/25/2019 10:34 AM]
RENEW TICKET WORK CONTINUING PER JEFF SPAULDING--[DIRECT 07/22/2019 12:17 PM]
RENEW TICKET WORK CONTINUING PER JEFF SPAULDING--[DIRECT 08/16/2019 08:51 AM]
RENEW TICKET WORK CONTINUING PER JEFF SPAULDING--[DIRECT 09/10/2019 10:23 AM]
RENEW TICKET WORK CONTINUING PER JEFF SPAULDING--[DIRECT 10/08/2019 09:23 AM]
RENEW TICKET WORK CONTINUING PER JEFF SPAULDING--[DIRECT 11/04/2019 02:15 PM]
RENEW TICKET WORK CONTINUING PER JEFF SPAULDING--[DIRECT 12/02/2019 09:15 AM]
RENEW TICKET WORK CONTINUING PER JEFF SPAULDING--[DIRECT 12/30/2019 08:53 AM]
RENEW TICKET WORK CONTINUING PER JEFF SPAULDING--[DIRECT 01/24/2020 04:23 PM]
RENEW TICKET WORK CONTINUING PER JEFF SPAULDING--[DIRECT 02/19/2020 09:47 AM]
RENEW TICKET WORK CONTINUING PER JEFF SPAULDING--[DIRECT 03/17/2020 02:32 PM]
RENEW TICKET WORK CONTINUING PER JEFF SPAULDING--[DIRECT 04/08/2020 03:33 PM]
RENEW TICKET WORK CONTINUING PER JEFF SPAULDING--[DIRECT 05/05/2020 07:12 AM]
RENEW TICKET WORK CONTINUING PER JEFF SPAULDING--[DIRECT 06/01/2020 01:13 PM]
RENEW TICKET WORK CONTINUING PER JEFF SPAULDING--[DIRECT 06/26/2020 12:46 PM]
RENEW TICKET WORK CONTINUING PER JEFF SPAULDING--[DIRECT 06/26/2020 12:54 PM]
RENEW TICKET WORK CONTINUING PER JEFF SPAULDING--[DIRECT 07/20/2020 09:00 AM]
RENEW TICKET WORK CONTINUING PER JEFF SPAULDING--[DIRECT 08/17/2020 07:15 AM]
RENEW TICKET WORK CONTINUING PER JEFF SPAULDING--[DIRECT 09/13/2020 07:06 PM]
RENEW TICKET WORK CONTINUING PER JEFF SPAULDING--[DIRECT 10/05/2020 08:56 AM]
RENEW TICKET WORK CONTINUING PER JEFF SPAULDING--[DIRECT 11/02/2020 07:54 AM]
RENEW TICKET WORK CONTINUING PER JEFF SPAULDING--[DIRECT 11/25/2020 12:04 PM]
RENEW TICKET WORK CONTINUING PER JEFF SPAULDING--[DIRECT 12/21/2020 03:02 PM]

RENEW TICKET WORK CONTINUING PER JEFF SPAULDING--[DIRECT 01/12/2021 07:12 AM]
RENEW TICKET WORK CONTINUING PER JEFF SPAULDING--[DIRECT 02/08/2021 07:27 AM]
RENEW TICKET WORK CONTINUING PER JEFF SPAULDING--[DIRECT 03/04/2021 11:22 AM]
RENEW TICKET WORK CONTINUING PER JEFF SPAULDING--[DIRECT 03/29/2021 09:24 AM]
RENEW TICKET WORK CONTINUING PER JEFF SPAULDING--[DIRECT 04/26/2021 09:50 AM]
RENEW TICKET WORK CONTINUING PER JEFF SPAULDING--[DIRECT 05/17/2021 08:34 AM]
RENEW TICKET WORK CONTINUING PER JEFF SPAULDING--[DIRECT 06/14/2021 07:52 AM]
RENEW TICKET WORK CONTINUING PER JEFF SPAULDING--[DIRECT 07/06/2021 10:12 AM]
RENEW TICKET WORK CONTINUING PER JEFF SPAULDING--[DIRECT 08/02/2021 09:03 AM]
RENEW TICKET WORK CONTINUING PER JEFF SPAULDING--[DIRECT 08/30/2021 09:07 PM]
RENEW TICKET WORK CONTINUING PER JEFF SPAULDING--[DIRECT 09/20/2021 01:02 PM]
RENEW TICKET WORK CONTINUING PER JEFF SPAULDING--[DIRECT 10/13/2021 10:32 AM]
RENEW TICKET WORK CONTINUING PER JEFF SPAULDING--[DIRECT 11/08/2021 04:14 PM]
RENEW TICKET WORK CONTINUING PER JEFF SPAULDING--[DIRECT 11/30/2021 08:37 AM]
RENEW TICKET WORK CONTINUING PER JEFF SPAULDING--[DIRECT 12/27/2021 07:58 AM]
RENEW TICKET WORK CONTINUING PER JEFF SPAULDING--[DIRECT 01/24/2022 08:47 AM]
RENEW TICKET WORK CONTINUING PER JEFF SPAULDING--[DIRECT 02/21/2022 08:12 AM]
RENEW TICKET WORK CONTINUING PER JEFF SPAULDING--[DIRECT 03/14/2022 07:46 AM]
RENEW TICKET WORK CONTINUING PER JEFF SPAULDING--[DIRECT 04/11/2022 07:37 AM]
RENEW TICKET WORK CONTINUING PER JEFF SPAULDING--[DIRECT 05/09/2022 07:47 AM]
RENEW TICKET WORK CONTINUING PER JEFF SPAULDING--[DIRECT 06/05/2022 05:33 PM]
RENEW TICKET WORK CONTINUING PER JEFF SPAULDING--[DIRECT 06/27/2022 10:06 AM]
RENEW TICKET WORK CONTINUING PER JEFF SPAULDING--[DIRECT 07/25/2022 12:47 PM]
RENEW TICKET WORK CONTINUING PER JEFF SPAULDING--[DIRECT 08/15/2022 04:48 PM]
RENEW TICKET WORK CONTINUING PER JEFF SPAULDING--[DIRECT 09/06/2022 07:21 AM]

AM]
 RENEW TICKET WORK CONTINUING PER JEFF SPAULDING--[DIRECT 10/03/2022 08:00
 AM]
 RENEW TICKET WORK CONTINUING PER JEFF SPAULDING--[CREW1234 10/31/2022 08:22
 AM]
 RENEW TICKET WORK CONTINUING PER JEFF SPAULDING--[CREW1234 11/21/2022 07:59
 AM]
 RENEW TICKET WORK CONTINUING PER JEFF SPAULDING--[CREW1234 12/12/2022 07:51
 AM]
 RENEW TICKET WORK CONTINUING PER JEFF SPAULDING--[DIRECT 01/09/2023 08:48
 AM]
 RENEW TICKET WORK CONTINUING PER JEFF SPAULDING--[DIRECT 01/30/2023 10:57
 AM]
 RENEW TICKET WORK CONTINUING PER JEFF SPAULDING--[CREW1234 02/20/2023 07:38
 AM]
 RENEW TICKET WORK CONTINUING PER JEFF SPAULDING--[CREW1234 03/17/2023 09:31
 AM]
 RENEW TICKET WORK CONTINUING PER JEFF SPAULDING--[CREW1234 04/10/2023 11:32
 AM]

Members:
 EMWRECWTR EMWSWR EMWWATER SCG1MUR UCHTRW_S2 USCESJ
 UTFTRCA01

(c) Copyright 2022 Underground Service Alert of Southern California.
 All rights reserved.

Ticket Responses for: B191490165-57B

Member	Name	Rev	Responded	By	Response
UCHTRW_S2	SPECTRUM - RIVERSIDE	57B	04/10/23 11:36:25 AM UQ	Responder (004)	NO MARKINGS REQUESTED
USCESJ	UTILIQUEST FOR SCE DIST- SAN JACINTO REG	57B	04/10/23 11:36:25 AM UQ	Responder (004)	NO MARKINGS REQUESTED
UTFTRCA01	FRONTIER	57B	04/10/23 11:36:44 AM UQ	Responder (004)	NO MARKINGS REQUESTED

MBRCOD 00001B USAS 07/30/24 08:46:34 B191490165-58B RNEW NORM POLY LREQ

Ticket: B191490165 Rev: 58B Created: 05/01/23 08:41 User: CREW1234 Chan: WEB

Work Start: 05/01/23 08:41 Legal Start: 05/01/23 08:41 Expires: 05/29/23 23:59
Response required: N Priority: 2

Excavator Information

Company: CREW INC. Type: CONT
Co Addr: 19618 S SUSANA RD
City : RANCHO DOMINGUEZ State: CA Zip: 90221
Created By: JEFF SPAULDING Language: ENGLISH
Office Phone: 310-608-6860 SMS/Cell:
Office Email: JEFFS@CREWGRADING.COM

Site Contact: JUSTIN RASH
Site Phone: 909-721-9412 Site SMS/Cell:
Site Email:

Excavation Area

State: CA County: RIVERSIDE Place: WINCHESTER
Zip:
Address : Street: GARBANI RD
Cross 1 : LA VENTANA RD
Cross 2 :
Location: BOUNDED AREA: N/BY GARBANI RD, W/BY LA VENTANA RD, S/BY WICKERD RD,
: E/BY LEON RD
Searchable Tags:
Job size: sq-feet: 8388775 sq-miles: 0.300906

Delineated Method: WHITEPAINT

Work Type: GRADING FOR NEW CONSTRUCTION & REM LARGE ROCKS
Work For : NEFF CONSTRUCTION
Permit: NOT REQUIRED Job/Work order: 19-016
Project ID:
Project Name:
1 Year: N Boring: N Street/Sidewalk: N Vacuum: N Explosives: Y Pavement Only: N

Lat/Long

Center Generated (NAD83): 33.656365/-117.128463 33.656390/-117.118768
: 33.648431/-117.128443 33.648456/-117.118748
Excavator Provided: 33.655954/-117.127969 33.655976/-117.119308
: 33.648867/-117.119242 33.648892/-117.127824

Map link:

https://newtin.digalert.org/newtinweb/map_tkt.nap?TRG=FAGjNaPeEfIdHfJ-U

Comments:

RENEW TICKET WORK CONTINUING PER JEFF SPAULDING--[DIRECT 06/25/2019 10:34 AM]
RENEW TICKET WORK CONTINUING PER JEFF SPAULDING--[DIRECT 06/25/2019 10:34 AM]
RENEW TICKET WORK CONTINUING PER JEFF SPAULDING--[DIRECT 07/22/2019 12:17 PM]
RENEW TICKET WORK CONTINUING PER JEFF SPAULDING--[DIRECT 08/16/2019 08:51 AM]
RENEW TICKET WORK CONTINUING PER JEFF SPAULDING--[DIRECT 09/10/2019 10:23 AM]
RENEW TICKET WORK CONTINUING PER JEFF SPAULDING--[DIRECT 10/08/2019 09:23 AM]
RENEW TICKET WORK CONTINUING PER JEFF SPAULDING--[DIRECT 11/04/2019 02:15 PM]
RENEW TICKET WORK CONTINUING PER JEFF SPAULDING--[DIRECT 12/02/2019 09:15 AM]
RENEW TICKET WORK CONTINUING PER JEFF SPAULDING--[DIRECT 12/30/2019 08:53 AM]
RENEW TICKET WORK CONTINUING PER JEFF SPAULDING--[DIRECT 01/24/2020 04:23 PM]
RENEW TICKET WORK CONTINUING PER JEFF SPAULDING--[DIRECT 02/19/2020 09:47 AM]
RENEW TICKET WORK CONTINUING PER JEFF SPAULDING--[DIRECT 03/17/2020 02:32 PM]
RENEW TICKET WORK CONTINUING PER JEFF SPAULDING--[DIRECT 04/08/2020 03:33 PM]
RENEW TICKET WORK CONTINUING PER JEFF SPAULDING--[DIRECT 05/05/2020 07:12 AM]
RENEW TICKET WORK CONTINUING PER JEFF SPAULDING--[DIRECT 06/01/2020 01:13 PM]
RENEW TICKET WORK CONTINUING PER JEFF SPAULDING--[DIRECT 06/26/2020 12:46 PM]
RENEW TICKET WORK CONTINUING PER JEFF SPAULDING--[DIRECT 06/26/2020 12:54 PM]
RENEW TICKET WORK CONTINUING PER JEFF SPAULDING--[DIRECT 07/20/2020 09:00 AM]
RENEW TICKET WORK CONTINUING PER JEFF SPAULDING--[DIRECT 08/17/2020 07:15 AM]
RENEW TICKET WORK CONTINUING PER JEFF SPAULDING--[DIRECT 09/13/2020 07:06 PM]
RENEW TICKET WORK CONTINUING PER JEFF SPAULDING--[DIRECT 10/05/2020 08:56 AM]
RENEW TICKET WORK CONTINUING PER JEFF SPAULDING--[DIRECT 11/02/2020 07:54 AM]
RENEW TICKET WORK CONTINUING PER JEFF SPAULDING--[DIRECT 11/25/2020 12:04 PM]
RENEW TICKET WORK CONTINUING PER JEFF SPAULDING--[DIRECT 12/21/2020 03:02 PM]

RENEW TICKET WORK CONTINUING PER JEFF SPAULDING--[DIRECT 01/12/2021 07:12 AM]
RENEW TICKET WORK CONTINUING PER JEFF SPAULDING--[DIRECT 02/08/2021 07:27 AM]
RENEW TICKET WORK CONTINUING PER JEFF SPAULDING--[DIRECT 03/04/2021 11:22 AM]
RENEW TICKET WORK CONTINUING PER JEFF SPAULDING--[DIRECT 03/29/2021 09:24 AM]
RENEW TICKET WORK CONTINUING PER JEFF SPAULDING--[DIRECT 04/26/2021 09:50 AM]
RENEW TICKET WORK CONTINUING PER JEFF SPAULDING--[DIRECT 05/17/2021 08:34 AM]
RENEW TICKET WORK CONTINUING PER JEFF SPAULDING--[DIRECT 06/14/2021 07:52 AM]
RENEW TICKET WORK CONTINUING PER JEFF SPAULDING--[DIRECT 07/06/2021 10:12 AM]
RENEW TICKET WORK CONTINUING PER JEFF SPAULDING--[DIRECT 08/02/2021 09:03 AM]
RENEW TICKET WORK CONTINUING PER JEFF SPAULDING--[DIRECT 08/30/2021 09:07 PM]
RENEW TICKET WORK CONTINUING PER JEFF SPAULDING--[DIRECT 09/20/2021 01:02 PM]
RENEW TICKET WORK CONTINUING PER JEFF SPAULDING--[DIRECT 10/13/2021 10:32 AM]
RENEW TICKET WORK CONTINUING PER JEFF SPAULDING--[DIRECT 11/08/2021 04:14 PM]
RENEW TICKET WORK CONTINUING PER JEFF SPAULDING--[DIRECT 11/30/2021 08:37 AM]
RENEW TICKET WORK CONTINUING PER JEFF SPAULDING--[DIRECT 12/27/2021 07:58 AM]
RENEW TICKET WORK CONTINUING PER JEFF SPAULDING--[DIRECT 01/24/2022 08:47 AM]
RENEW TICKET WORK CONTINUING PER JEFF SPAULDING--[DIRECT 02/21/2022 08:12 AM]
RENEW TICKET WORK CONTINUING PER JEFF SPAULDING--[DIRECT 03/14/2022 07:46 AM]
RENEW TICKET WORK CONTINUING PER JEFF SPAULDING--[DIRECT 04/11/2022 07:37 AM]
RENEW TICKET WORK CONTINUING PER JEFF SPAULDING--[DIRECT 05/09/2022 07:47 AM]
RENEW TICKET WORK CONTINUING PER JEFF SPAULDING--[DIRECT 06/05/2022 05:33 PM]
RENEW TICKET WORK CONTINUING PER JEFF SPAULDING--[DIRECT 06/27/2022 10:06 AM]
RENEW TICKET WORK CONTINUING PER JEFF SPAULDING--[DIRECT 07/25/2022 12:47 PM]
RENEW TICKET WORK CONTINUING PER JEFF SPAULDING--[DIRECT 08/15/2022 04:48 PM]
RENEW TICKET WORK CONTINUING PER JEFF SPAULDING--[DIRECT 09/06/2022 07:21 AM]

AM]
 RENEW TICKET WORK CONTINUING PER JEFF SPAULDING--[DIRECT 10/03/2022 08:00
 AM]
 RENEW TICKET WORK CONTINUING PER JEFF SPAULDING--[CREW1234 10/31/2022 08:22
 AM]
 RENEW TICKET WORK CONTINUING PER JEFF SPAULDING--[CREW1234 11/21/2022 07:59
 AM]
 RENEW TICKET WORK CONTINUING PER JEFF SPAULDING--[CREW1234 12/12/2022 07:51
 AM]
 RENEW TICKET WORK CONTINUING PER JEFF SPAULDING--[DIRECT 01/09/2023 08:48
 AM]
 RENEW TICKET WORK CONTINUING PER JEFF SPAULDING--[DIRECT 01/30/2023 10:57
 AM]
 RENEW TICKET WORK CONTINUING PER JEFF SPAULDING--[CREW1234 02/20/2023 07:38
 AM]
 RENEW TICKET WORK CONTINUING PER JEFF SPAULDING--[CREW1234 03/17/2023 09:31
 AM]
 RENEW TICKET WORK CONTINUING PER JEFF SPAULDING--[CREW1234 04/10/2023 11:32
 AM]
 RENEW TICKET WORK CONTINUING PER JEFF SPAULDING--[CREW1234 05/01/2023 08:42
 AM]

Members:
 EMWRECWTR EMWSWR EMWWATER SCG1MUR UCHTRW_S2 USCESJ
 UTFTRCA01

(c) Copyright 2022 Underground Service Alert of Southern California.
 All rights reserved.

Ticket Responses for: B191490165-58B

Member	Name	Rev	Responded	By	Response
UCHTRW_S2	SPECTRUM - RIVERSIDE	58B	05/01/23 08:51:57 AM UQ	Responder (004)	NO MARKINGS REQUESTED
USCESJ	UTILIQUEST FOR SCE DIST- SAN JACINTO REG	58B	05/01/23 08:51:57 AM UQ	Responder (004)	NO MARKINGS REQUESTED
UTFTRCA01	FRONTIER	58B	05/01/23 08:52:23 AM UQ	Responder (004)	NO MARKINGS REQUESTED

MBRCOD 00001B USAS 07/30/24 08:46:37 B191490165-59B RNEW NORM POLY LREQ

Ticket: B191490165 Rev: 59B Created: 05/22/23 09:17 User: CREW1234 Chan: WEB

Work Start: 05/22/23 09:17 Legal Start: 05/22/23 09:17 Expires: 06/19/23 23:59
Response required: N Priority: 2

Excavator Information

Company: CREW INC. Type: CONT
Co Addr: 19618 S SUSANA RD
City : RANCHO DOMINGUEZ State: CA Zip: 90221
Created By: JEFF SPAULDING Language: ENGLISH
Office Phone: 310-608-6860 SMS/Cell:
Office Email: JEFFS@CREWGRADING.COM

Site Contact: JUSTIN RASH
Site Phone: 909-721-9412 Site SMS/Cell:
Site Email:

Excavation Area

State: CA County: RIVERSIDE Place: WINCHESTER
Zip:
Address : Street: GARBANI RD
Cross 1 : LA VENTANA RD
Cross 2 :
Location: BOUNDED AREA: N/BY GARBANI RD, W/BY LA VENTANA RD, S/BY WICKERD RD,
: E/BY LEON RD
Searchable Tags:
Job size: sq-feet: 8388775 sq-miles: 0.300906

Delineated Method: WHITEPAINT

Work Type: GRADING FOR NEW CONSTRUCTION & REM LARGE ROCKS
Work For : NEFF CONSTRUCTION
Permit: NOT REQUIRED Job/Work order: 19-016
Project ID:
Project Name:
1 Year: N Boring: N Street/Sidewalk: N Vacuum: N Explosives: Y Pavement Only: N

Lat/Long

Center Generated (NAD83): 33.656365/-117.128463 33.656390/-117.118768
: 33.648431/-117.128443 33.648456/-117.118748
Excavator Provided: 33.655954/-117.127969 33.655976/-117.119308
: 33.648867/-117.119242 33.648892/-117.127824

Map link:

https://newtin.digalert.org/newtinweb/map_tkt.nap?TRG=EACjNaPeFeJcDk8-b

Comments:

RENEW TICKET WORK CONTINUING PER JEFF SPAULDING--[DIRECT 06/25/2019 10:34 AM]
RENEW TICKET WORK CONTINUING PER JEFF SPAULDING--[DIRECT 06/25/2019 10:34 AM]
RENEW TICKET WORK CONTINUING PER JEFF SPAULDING--[DIRECT 07/22/2019 12:17 PM]
RENEW TICKET WORK CONTINUING PER JEFF SPAULDING--[DIRECT 08/16/2019 08:51 AM]
RENEW TICKET WORK CONTINUING PER JEFF SPAULDING--[DIRECT 09/10/2019 10:23 AM]
RENEW TICKET WORK CONTINUING PER JEFF SPAULDING--[DIRECT 10/08/2019 09:23 AM]
RENEW TICKET WORK CONTINUING PER JEFF SPAULDING--[DIRECT 11/04/2019 02:15 PM]
RENEW TICKET WORK CONTINUING PER JEFF SPAULDING--[DIRECT 12/02/2019 09:15 AM]
RENEW TICKET WORK CONTINUING PER JEFF SPAULDING--[DIRECT 12/30/2019 08:53 AM]
RENEW TICKET WORK CONTINUING PER JEFF SPAULDING--[DIRECT 01/24/2020 04:23 PM]
RENEW TICKET WORK CONTINUING PER JEFF SPAULDING--[DIRECT 02/19/2020 09:47 AM]
RENEW TICKET WORK CONTINUING PER JEFF SPAULDING--[DIRECT 03/17/2020 02:32 PM]
RENEW TICKET WORK CONTINUING PER JEFF SPAULDING--[DIRECT 04/08/2020 03:33 PM]
RENEW TICKET WORK CONTINUING PER JEFF SPAULDING--[DIRECT 05/05/2020 07:12 AM]
RENEW TICKET WORK CONTINUING PER JEFF SPAULDING--[DIRECT 06/01/2020 01:13 PM]
RENEW TICKET WORK CONTINUING PER JEFF SPAULDING--[DIRECT 06/26/2020 12:46 PM]
RENEW TICKET WORK CONTINUING PER JEFF SPAULDING--[DIRECT 06/26/2020 12:54 PM]
RENEW TICKET WORK CONTINUING PER JEFF SPAULDING--[DIRECT 07/20/2020 09:00 AM]
RENEW TICKET WORK CONTINUING PER JEFF SPAULDING--[DIRECT 08/17/2020 07:15 AM]
RENEW TICKET WORK CONTINUING PER JEFF SPAULDING--[DIRECT 09/13/2020 07:06 PM]
RENEW TICKET WORK CONTINUING PER JEFF SPAULDING--[DIRECT 10/05/2020 08:56 AM]
RENEW TICKET WORK CONTINUING PER JEFF SPAULDING--[DIRECT 11/02/2020 07:54 AM]
RENEW TICKET WORK CONTINUING PER JEFF SPAULDING--[DIRECT 11/25/2020 12:04 PM]
RENEW TICKET WORK CONTINUING PER JEFF SPAULDING--[DIRECT 12/21/2020 03:02 PM]

RENEW TICKET WORK CONTINUING PER JEFF SPAULDING--[DIRECT 01/12/2021 07:12 AM]
RENEW TICKET WORK CONTINUING PER JEFF SPAULDING--[DIRECT 02/08/2021 07:27 AM]
RENEW TICKET WORK CONTINUING PER JEFF SPAULDING--[DIRECT 03/04/2021 11:22 AM]
RENEW TICKET WORK CONTINUING PER JEFF SPAULDING--[DIRECT 03/29/2021 09:24 AM]
RENEW TICKET WORK CONTINUING PER JEFF SPAULDING--[DIRECT 04/26/2021 09:50 AM]
RENEW TICKET WORK CONTINUING PER JEFF SPAULDING--[DIRECT 05/17/2021 08:34 AM]
RENEW TICKET WORK CONTINUING PER JEFF SPAULDING--[DIRECT 06/14/2021 07:52 AM]
RENEW TICKET WORK CONTINUING PER JEFF SPAULDING--[DIRECT 07/06/2021 10:12 AM]
RENEW TICKET WORK CONTINUING PER JEFF SPAULDING--[DIRECT 08/02/2021 09:03 AM]
RENEW TICKET WORK CONTINUING PER JEFF SPAULDING--[DIRECT 08/30/2021 09:07 PM]
RENEW TICKET WORK CONTINUING PER JEFF SPAULDING--[DIRECT 09/20/2021 01:02 PM]
RENEW TICKET WORK CONTINUING PER JEFF SPAULDING--[DIRECT 10/13/2021 10:32 AM]
RENEW TICKET WORK CONTINUING PER JEFF SPAULDING--[DIRECT 11/08/2021 04:14 PM]
RENEW TICKET WORK CONTINUING PER JEFF SPAULDING--[DIRECT 11/30/2021 08:37 AM]
RENEW TICKET WORK CONTINUING PER JEFF SPAULDING--[DIRECT 12/27/2021 07:58 AM]
RENEW TICKET WORK CONTINUING PER JEFF SPAULDING--[DIRECT 01/24/2022 08:47 AM]
RENEW TICKET WORK CONTINUING PER JEFF SPAULDING--[DIRECT 02/21/2022 08:12 AM]
RENEW TICKET WORK CONTINUING PER JEFF SPAULDING--[DIRECT 03/14/2022 07:46 AM]
RENEW TICKET WORK CONTINUING PER JEFF SPAULDING--[DIRECT 04/11/2022 07:37 AM]
RENEW TICKET WORK CONTINUING PER JEFF SPAULDING--[DIRECT 05/09/2022 07:47 AM]
RENEW TICKET WORK CONTINUING PER JEFF SPAULDING--[DIRECT 06/05/2022 05:33 PM]
RENEW TICKET WORK CONTINUING PER JEFF SPAULDING--[DIRECT 06/27/2022 10:06 AM]
RENEW TICKET WORK CONTINUING PER JEFF SPAULDING--[DIRECT 07/25/2022 12:47 PM]
RENEW TICKET WORK CONTINUING PER JEFF SPAULDING--[DIRECT 08/15/2022 04:48 PM]
RENEW TICKET WORK CONTINUING PER JEFF SPAULDING--[DIRECT 09/06/2022 07:21 AM]

AM]
 RENEW TICKET WORK CONTINUING PER JEFF SPAULDING--[DIRECT 10/03/2022 08:00
 AM]
 RENEW TICKET WORK CONTINUING PER JEFF SPAULDING--[CREW1234 10/31/2022 08:22
 AM]
 RENEW TICKET WORK CONTINUING PER JEFF SPAULDING--[CREW1234 11/21/2022 07:59
 AM]
 RENEW TICKET WORK CONTINUING PER JEFF SPAULDING--[CREW1234 12/12/2022 07:51
 AM]
 RENEW TICKET WORK CONTINUING PER JEFF SPAULDING--[DIRECT 01/09/2023 08:48
 AM]
 RENEW TICKET WORK CONTINUING PER JEFF SPAULDING--[DIRECT 01/30/2023 10:57
 AM]
 RENEW TICKET WORK CONTINUING PER JEFF SPAULDING--[CREW1234 02/20/2023 07:38
 AM]
 RENEW TICKET WORK CONTINUING PER JEFF SPAULDING--[CREW1234 03/17/2023 09:31
 AM]
 RENEW TICKET WORK CONTINUING PER JEFF SPAULDING--[CREW1234 04/10/2023 11:32
 AM]
 RENEW TICKET WORK CONTINUING PER JEFF SPAULDING--[CREW1234 05/01/2023 08:42
 AM]
 RENEW TICKET WORK CONTINUING PER JEFF SPAULDING--[CREW1234 05/22/2023 09:17
 AM]

Members:
 EMWRECWTR EMWSWR EMWWATER SCG1MUR UCHTRW_S2 USCESJ
 UTFTRCA01

(c) Copyright 2022 Underground Service Alert of Southern California.
 All rights reserved.

Ticket Responses for: B191490165-59B

Member	Name	Rev	Responded	By	Response
UCHTRW_S2	SPECTRUM - RIVERSIDE	59B	05/22/23 09:21:27 AM UQ	Responder (004)	NO MARKINGS REQUESTED
USCESJ	UTILIQUEST FOR SCE DIST- SAN JACINTO REG	59B	05/22/23 09:21:27 AM UQ	Responder (004)	NO MARKINGS REQUESTED
UTFTRCA01	FRONTIER	59B	05/22/23 09:21:37 AM UQ	Responder (004)	NO MARKINGS REQUESTED

MBRCOD 00001B USAS 07/30/24 08:46:39 B191490165-60B RNEW NORM POLY LREQ

Ticket: B191490165 Rev: 60B Created: 06/19/23 08:01 User: CREW1234 Chan: WEB

Work Start: 06/19/23 08:01 Legal Start: 06/19/23 08:01 Expires: 07/17/23 23:59
Response required: N Priority: 2

Excavator Information

Company: CREW INC. Type: CONT
Co Addr: 19618 S SUSANA RD
City : RANCHO DOMINGUEZ State: CA Zip: 90221
Created By: JEFF SPAULDING Language: ENGLISH
Office Phone: 310-608-6860 SMS/Cell:
Office Email: JEFFS@CREWGRADING.COM

Site Contact: JUSTIN RASH
Site Phone: 909-721-9412 Site SMS/Cell:
Site Email:

Excavation Area

State: CA County: RIVERSIDE Place: WINCHESTER
Zip:
Address : Street: GARBANI RD
Cross 1 : LA VENTANA RD
Cross 2 :
Location: BOUNDED AREA: N/BY GARBANI RD, W/BY LA VENTANA RD, S/BY WICKERD RD,
: E/BY LEON RD
Searchable Tags:
Job size: sq-feet: 8388775 sq-miles: 0.300906

Delineated Method: WHITEPAINT

Work Type: GRADING FOR NEW CONSTRUCTION & REM LARGE ROCKS
Work For : NEFF CONSTRUCTION
Permit: NOT REQUIRED Job/Work order: 19-016
Project ID:
Project Name:
1 Year: N Boring: N Street/Sidewalk: N Vacuum: N Explosives: Y Pavement Only: N

Lat/Long

Center Generated (NAD83): 33.656365/-117.128463 33.656390/-117.118768
: 33.648431/-117.128443 33.648456/-117.118748
Excavator Provided: 33.655954/-117.127969 33.655976/-117.119308
: 33.648867/-117.119242 33.648892/-117.127824

Map link:

https://newtin.digalert.org/newtinweb/map_tkt.nap?TRG=1AjGm6t9oAn7swy-1

Comments:

RENEW TICKET WORK CONTINUING PER JEFF SPAULDING--[DIRECT 06/25/2019 10:34 AM]
RENEW TICKET WORK CONTINUING PER JEFF SPAULDING--[DIRECT 06/25/2019 10:34 AM]
RENEW TICKET WORK CONTINUING PER JEFF SPAULDING--[DIRECT 07/22/2019 12:17 PM]
RENEW TICKET WORK CONTINUING PER JEFF SPAULDING--[DIRECT 08/16/2019 08:51 AM]
RENEW TICKET WORK CONTINUING PER JEFF SPAULDING--[DIRECT 09/10/2019 10:23 AM]
RENEW TICKET WORK CONTINUING PER JEFF SPAULDING--[DIRECT 10/08/2019 09:23 AM]
RENEW TICKET WORK CONTINUING PER JEFF SPAULDING--[DIRECT 11/04/2019 02:15 PM]
RENEW TICKET WORK CONTINUING PER JEFF SPAULDING--[DIRECT 12/02/2019 09:15 AM]
RENEW TICKET WORK CONTINUING PER JEFF SPAULDING--[DIRECT 12/30/2019 08:53 AM]
RENEW TICKET WORK CONTINUING PER JEFF SPAULDING--[DIRECT 01/24/2020 04:23 PM]
RENEW TICKET WORK CONTINUING PER JEFF SPAULDING--[DIRECT 02/19/2020 09:47 AM]
RENEW TICKET WORK CONTINUING PER JEFF SPAULDING--[DIRECT 03/17/2020 02:32 PM]
RENEW TICKET WORK CONTINUING PER JEFF SPAULDING--[DIRECT 04/08/2020 03:33 PM]
RENEW TICKET WORK CONTINUING PER JEFF SPAULDING--[DIRECT 05/05/2020 07:12 AM]
RENEW TICKET WORK CONTINUING PER JEFF SPAULDING--[DIRECT 06/01/2020 01:13 PM]
RENEW TICKET WORK CONTINUING PER JEFF SPAULDING--[DIRECT 06/26/2020 12:46 PM]
RENEW TICKET WORK CONTINUING PER JEFF SPAULDING--[DIRECT 06/26/2020 12:54 PM]
RENEW TICKET WORK CONTINUING PER JEFF SPAULDING--[DIRECT 07/20/2020 09:00 AM]
RENEW TICKET WORK CONTINUING PER JEFF SPAULDING--[DIRECT 08/17/2020 07:15 AM]
RENEW TICKET WORK CONTINUING PER JEFF SPAULDING--[DIRECT 09/13/2020 07:06 PM]
RENEW TICKET WORK CONTINUING PER JEFF SPAULDING--[DIRECT 10/05/2020 08:56 AM]
RENEW TICKET WORK CONTINUING PER JEFF SPAULDING--[DIRECT 11/02/2020 07:54 AM]
RENEW TICKET WORK CONTINUING PER JEFF SPAULDING--[DIRECT 11/25/2020 12:04 PM]
RENEW TICKET WORK CONTINUING PER JEFF SPAULDING--[DIRECT 12/21/2020 03:02 PM]

RENEW TICKET WORK CONTINUING PER JEFF SPAULDING--[DIRECT 01/12/2021 07:12 AM]
RENEW TICKET WORK CONTINUING PER JEFF SPAULDING--[DIRECT 02/08/2021 07:27 AM]
RENEW TICKET WORK CONTINUING PER JEFF SPAULDING--[DIRECT 03/04/2021 11:22 AM]
RENEW TICKET WORK CONTINUING PER JEFF SPAULDING--[DIRECT 03/29/2021 09:24 AM]
RENEW TICKET WORK CONTINUING PER JEFF SPAULDING--[DIRECT 04/26/2021 09:50 AM]
RENEW TICKET WORK CONTINUING PER JEFF SPAULDING--[DIRECT 05/17/2021 08:34 AM]
RENEW TICKET WORK CONTINUING PER JEFF SPAULDING--[DIRECT 06/14/2021 07:52 AM]
RENEW TICKET WORK CONTINUING PER JEFF SPAULDING--[DIRECT 07/06/2021 10:12 AM]
RENEW TICKET WORK CONTINUING PER JEFF SPAULDING--[DIRECT 08/02/2021 09:03 AM]
RENEW TICKET WORK CONTINUING PER JEFF SPAULDING--[DIRECT 08/30/2021 09:07 PM]
RENEW TICKET WORK CONTINUING PER JEFF SPAULDING--[DIRECT 09/20/2021 01:02 PM]
RENEW TICKET WORK CONTINUING PER JEFF SPAULDING--[DIRECT 10/13/2021 10:32 AM]
RENEW TICKET WORK CONTINUING PER JEFF SPAULDING--[DIRECT 11/08/2021 04:14 PM]
RENEW TICKET WORK CONTINUING PER JEFF SPAULDING--[DIRECT 11/30/2021 08:37 AM]
RENEW TICKET WORK CONTINUING PER JEFF SPAULDING--[DIRECT 12/27/2021 07:58 AM]
RENEW TICKET WORK CONTINUING PER JEFF SPAULDING--[DIRECT 01/24/2022 08:47 AM]
RENEW TICKET WORK CONTINUING PER JEFF SPAULDING--[DIRECT 02/21/2022 08:12 AM]
RENEW TICKET WORK CONTINUING PER JEFF SPAULDING--[DIRECT 03/14/2022 07:46 AM]
RENEW TICKET WORK CONTINUING PER JEFF SPAULDING--[DIRECT 04/11/2022 07:37 AM]
RENEW TICKET WORK CONTINUING PER JEFF SPAULDING--[DIRECT 05/09/2022 07:47 AM]
RENEW TICKET WORK CONTINUING PER JEFF SPAULDING--[DIRECT 06/05/2022 05:33 PM]
RENEW TICKET WORK CONTINUING PER JEFF SPAULDING--[DIRECT 06/27/2022 10:06 AM]
RENEW TICKET WORK CONTINUING PER JEFF SPAULDING--[DIRECT 07/25/2022 12:47 PM]
RENEW TICKET WORK CONTINUING PER JEFF SPAULDING--[DIRECT 08/15/2022 04:48 PM]
RENEW TICKET WORK CONTINUING PER JEFF SPAULDING--[DIRECT 09/06/2022 07:21 AM]

AM]
 RENEW TICKET WORK CONTINUING PER JEFF SPAULDING--[DIRECT 10/03/2022 08:00
 AM]
 RENEW TICKET WORK CONTINUING PER JEFF SPAULDING--[CREW1234 10/31/2022 08:22
 AM]
 RENEW TICKET WORK CONTINUING PER JEFF SPAULDING--[CREW1234 11/21/2022 07:59
 AM]
 RENEW TICKET WORK CONTINUING PER JEFF SPAULDING--[CREW1234 12/12/2022 07:51
 AM]
 RENEW TICKET WORK CONTINUING PER JEFF SPAULDING--[DIRECT 01/09/2023 08:48
 AM]
 RENEW TICKET WORK CONTINUING PER JEFF SPAULDING--[DIRECT 01/30/2023 10:57
 AM]
 RENEW TICKET WORK CONTINUING PER JEFF SPAULDING--[CREW1234 02/20/2023 07:38
 AM]
 RENEW TICKET WORK CONTINUING PER JEFF SPAULDING--[CREW1234 03/17/2023 09:31
 AM]
 RENEW TICKET WORK CONTINUING PER JEFF SPAULDING--[CREW1234 04/10/2023 11:32
 AM]
 RENEW TICKET WORK CONTINUING PER JEFF SPAULDING--[CREW1234 05/01/2023 08:42
 AM]
 RENEW TICKET WORK CONTINUING PER JEFF SPAULDING--[CREW1234 05/22/2023 09:17
 AM]
 RENEW TICKET WORK CONTINUING PER JEFF SPAULDING--[CREW1234 06/19/2023 08:01
 AM]

Members:
 EMWRECWTR EMWSWR EMWWATER SCG1MUR UCHTRW_S2 USCESJ
 UTFTRCA01

(c) Copyright 2022 Underground Service Alert of Southern California.
 All rights reserved.

Ticket Responses for: B191490165-60B

Member	Name	Rev	Responded	By	Response
UCHTRW_S2	SPECTRUM - RIVERSIDE	60B	06/19/23 08:18:05 AM	UQ Responder (004)	NO MARKINGS REQUESTED
USCESJ	UTILIQUEST FOR SCE DIST- SAN JACINTO	REG 60B	06/19/23 08:18:05 AM	UQ Responder (004)	NO MARKINGS REQUESTED
UTFTRCA01	FRONTIER	60B	06/19/23 08:07:05 AM	UQ Responder (004)	NO MARKINGS REQUESTED

MBRCOD 00001B USAS 07/30/24 08:46:41 B191490165-61B RNEW NORM POLY LREQ

Ticket: B191490165 Rev: 61B Created: 07/17/23 07:59 User: DIRECT Chan: WEB

Work Start: 07/17/23 07:59 Legal Start: 07/17/23 07:59 Expires: 08/14/23 23:59
Response required: N Priority: 2

Excavator Information

Company: CREW INC. Type: CONT
Co Addr: 19618 S SUSANA RD
City : RANCHO DOMINGUEZ State: CA Zip: 90221
Created By: JEFF SPAULDING Language: ENGLISH
Office Phone: 310-608-6860 SMS/Cell:
Office Email: JEFFS@CREWGRADING.COM

Site Contact: JUSTIN RASH
Site Phone: 909-721-9412 Site SMS/Cell:
Site Email:

Excavation Area

State: CA County: RIVERSIDE Place: WINCHESTER
Zip:
Address : Street: GARBANI RD
Cross 1 : LA VENTANA RD
Cross 2 :
Location: BOUNDED AREA: N/BY GARBANI RD, W/BY LA VENTANA RD, S/BY WICKERD RD,
: E/BY LEON RD
Searchable Tags:
Job size: sq-feet: 8388775 sq-miles: 0.300906

Delineated Method: WHITEPAINT

Work Type: GRADING FOR NEW CONSTRUCTION & REM LARGE ROCKS
Work For : NEFF CONSTRUCTION
Permit: NOT REQUIRED Job/Work order: 19-016
Project ID:
Project Name:
1 Year: N Boring: N Street/Sidewalk: N Vacuum: N Explosives: Y Pavement Only: N

Lat/Long

Center Generated (NAD83): 33.656365/-117.128463 33.656390/-117.118768
: 33.648431/-117.128443 33.648456/-117.118748
Excavator Provided: 33.655954/-117.127969 33.655976/-117.119308
: 33.648867/-117.119242 33.648892/-117.127824

Map link:

https://newtin.digalert.org/newtinweb/map_tkt.nap?TRG=0AkFr5u8l7q4ry0-n

Comments:

RENEW TICKET WORK CONTINUING PER JEFF SPAULDING--[DIRECT 06/25/2019 10:34 AM]
RENEW TICKET WORK CONTINUING PER JEFF SPAULDING--[DIRECT 06/25/2019 10:34 AM]
RENEW TICKET WORK CONTINUING PER JEFF SPAULDING--[DIRECT 07/22/2019 12:17 PM]
RENEW TICKET WORK CONTINUING PER JEFF SPAULDING--[DIRECT 08/16/2019 08:51 AM]
RENEW TICKET WORK CONTINUING PER JEFF SPAULDING--[DIRECT 09/10/2019 10:23 AM]
RENEW TICKET WORK CONTINUING PER JEFF SPAULDING--[DIRECT 10/08/2019 09:23 AM]
RENEW TICKET WORK CONTINUING PER JEFF SPAULDING--[DIRECT 11/04/2019 02:15 PM]
RENEW TICKET WORK CONTINUING PER JEFF SPAULDING--[DIRECT 12/02/2019 09:15 AM]
RENEW TICKET WORK CONTINUING PER JEFF SPAULDING--[DIRECT 12/30/2019 08:53 AM]
RENEW TICKET WORK CONTINUING PER JEFF SPAULDING--[DIRECT 01/24/2020 04:23 PM]
RENEW TICKET WORK CONTINUING PER JEFF SPAULDING--[DIRECT 02/19/2020 09:47 AM]
RENEW TICKET WORK CONTINUING PER JEFF SPAULDING--[DIRECT 03/17/2020 02:32 PM]
RENEW TICKET WORK CONTINUING PER JEFF SPAULDING--[DIRECT 04/08/2020 03:33 PM]
RENEW TICKET WORK CONTINUING PER JEFF SPAULDING--[DIRECT 05/05/2020 07:12 AM]
RENEW TICKET WORK CONTINUING PER JEFF SPAULDING--[DIRECT 06/01/2020 01:13 PM]
RENEW TICKET WORK CONTINUING PER JEFF SPAULDING--[DIRECT 06/26/2020 12:46 PM]
RENEW TICKET WORK CONTINUING PER JEFF SPAULDING--[DIRECT 06/26/2020 12:54 PM]
RENEW TICKET WORK CONTINUING PER JEFF SPAULDING--[DIRECT 07/20/2020 09:00 AM]
RENEW TICKET WORK CONTINUING PER JEFF SPAULDING--[DIRECT 08/17/2020 07:15 AM]
RENEW TICKET WORK CONTINUING PER JEFF SPAULDING--[DIRECT 09/13/2020 07:06 PM]
RENEW TICKET WORK CONTINUING PER JEFF SPAULDING--[DIRECT 10/05/2020 08:56 AM]
RENEW TICKET WORK CONTINUING PER JEFF SPAULDING--[DIRECT 11/02/2020 07:54 AM]
RENEW TICKET WORK CONTINUING PER JEFF SPAULDING--[DIRECT 11/25/2020 12:04 PM]
RENEW TICKET WORK CONTINUING PER JEFF SPAULDING--[DIRECT 12/21/2020 03:02 PM]

RENEW TICKET WORK CONTINUING PER JEFF SPAULDING--[DIRECT 01/12/2021 07:12 AM]
RENEW TICKET WORK CONTINUING PER JEFF SPAULDING--[DIRECT 02/08/2021 07:27 AM]
RENEW TICKET WORK CONTINUING PER JEFF SPAULDING--[DIRECT 03/04/2021 11:22 AM]
RENEW TICKET WORK CONTINUING PER JEFF SPAULDING--[DIRECT 03/29/2021 09:24 AM]
RENEW TICKET WORK CONTINUING PER JEFF SPAULDING--[DIRECT 04/26/2021 09:50 AM]
RENEW TICKET WORK CONTINUING PER JEFF SPAULDING--[DIRECT 05/17/2021 08:34 AM]
RENEW TICKET WORK CONTINUING PER JEFF SPAULDING--[DIRECT 06/14/2021 07:52 AM]
RENEW TICKET WORK CONTINUING PER JEFF SPAULDING--[DIRECT 07/06/2021 10:12 AM]
RENEW TICKET WORK CONTINUING PER JEFF SPAULDING--[DIRECT 08/02/2021 09:03 AM]
RENEW TICKET WORK CONTINUING PER JEFF SPAULDING--[DIRECT 08/30/2021 09:07 PM]
RENEW TICKET WORK CONTINUING PER JEFF SPAULDING--[DIRECT 09/20/2021 01:02 PM]
RENEW TICKET WORK CONTINUING PER JEFF SPAULDING--[DIRECT 10/13/2021 10:32 AM]
RENEW TICKET WORK CONTINUING PER JEFF SPAULDING--[DIRECT 11/08/2021 04:14 PM]
RENEW TICKET WORK CONTINUING PER JEFF SPAULDING--[DIRECT 11/30/2021 08:37 AM]
RENEW TICKET WORK CONTINUING PER JEFF SPAULDING--[DIRECT 12/27/2021 07:58 AM]
RENEW TICKET WORK CONTINUING PER JEFF SPAULDING--[DIRECT 01/24/2022 08:47 AM]
RENEW TICKET WORK CONTINUING PER JEFF SPAULDING--[DIRECT 02/21/2022 08:12 AM]
RENEW TICKET WORK CONTINUING PER JEFF SPAULDING--[DIRECT 03/14/2022 07:46 AM]
RENEW TICKET WORK CONTINUING PER JEFF SPAULDING--[DIRECT 04/11/2022 07:37 AM]
RENEW TICKET WORK CONTINUING PER JEFF SPAULDING--[DIRECT 05/09/2022 07:47 AM]
RENEW TICKET WORK CONTINUING PER JEFF SPAULDING--[DIRECT 06/05/2022 05:33 PM]
RENEW TICKET WORK CONTINUING PER JEFF SPAULDING--[DIRECT 06/27/2022 10:06 AM]
RENEW TICKET WORK CONTINUING PER JEFF SPAULDING--[DIRECT 07/25/2022 12:47 PM]
RENEW TICKET WORK CONTINUING PER JEFF SPAULDING--[DIRECT 08/15/2022 04:48 PM]
RENEW TICKET WORK CONTINUING PER JEFF SPAULDING--[DIRECT 09/06/2022 07:21 AM]

AM]
 RENEW TICKET WORK CONTINUING PER JEFF SPAULDING--[DIRECT 10/03/2022 08:00
 AM]
 RENEW TICKET WORK CONTINUING PER JEFF SPAULDING--[CREW1234 10/31/2022 08:22
 AM]
 RENEW TICKET WORK CONTINUING PER JEFF SPAULDING--[CREW1234 11/21/2022 07:59
 AM]
 RENEW TICKET WORK CONTINUING PER JEFF SPAULDING--[CREW1234 12/12/2022 07:51
 AM]
 RENEW TICKET WORK CONTINUING PER JEFF SPAULDING--[DIRECT 01/09/2023 08:48
 AM]
 RENEW TICKET WORK CONTINUING PER JEFF SPAULDING--[DIRECT 01/30/2023 10:57
 AM]
 RENEW TICKET WORK CONTINUING PER JEFF SPAULDING--[CREW1234 02/20/2023 07:38
 AM]
 RENEW TICKET WORK CONTINUING PER JEFF SPAULDING--[CREW1234 03/17/2023 09:31
 AM]
 RENEW TICKET WORK CONTINUING PER JEFF SPAULDING--[CREW1234 04/10/2023 11:32
 AM]
 RENEW TICKET WORK CONTINUING PER JEFF SPAULDING--[CREW1234 05/01/2023 08:42
 AM]
 RENEW TICKET WORK CONTINUING PER JEFF SPAULDING--[CREW1234 05/22/2023 09:17
 AM]
 RENEW TICKET WORK CONTINUING PER JEFF SPAULDING--[CREW1234 06/19/2023 08:01
 AM]
 RENEW TICKET WORK CONTINUING PER JEFF SPAULDING--[DIRECT 07/17/2023 07:59
 AM]

Members:
 EMWRECWTR EMWSWR EMWWATER SCG1MUR UCHTRW_S2 USCESJ
 UTFTRCA01

(c) Copyright 2022 Underground Service Alert of Southern California.
 All rights reserved.

Ticket Responses for: B191490165-61B

Member	Name	Rev	Responded	By	Response
UCHTRW_S2	SPECTRUM - RIVERSIDE	61B	07/17/23 08:12:43 AM	UQ Responder (004)	NO MARKINGS REQUESTED
USCESJ	UTILIQUEST FOR SCE DIST- SAN JACINTO	REG 61B	07/17/23 08:12:43 AM	UQ Responder (004)	NO MARKINGS REQUESTED
UTFTRCA01	FRONTIER	61B	07/17/23 08:13:17 AM	UQ Responder (004)	NO MARKINGS REQUESTED

MBRCOD 00001B USAS 07/30/24 08:56:22 B191820132-04B RNEW NORM POLY LREQ

Ticket: B191820132 Rev: 04B Created: 08/22/19 13:28 User: ALFC Chan: WEB

Work Start: 08/22/19 13:28 Legal Start: 08/22/19 13:28 Expires: 09/19/19 23:59

Response required: N Priority: 2

Excavator Information

Company: ALCORN FENCE COMPANY Type: CONT
Co Addr: 6445 PEDLEY RD
City : RIVERSIDE State: CA Zip: 92509
Created By: DANIEL CURIEL Language: ENGLISH
Office Phone: 951-360-8103 SMS/Cell:
Office Email: SAFETYUSA@ALCORNFENCE.COM

Site Contact: UNKNOWN

Site Phone: Site SMS/Cell:

Site Email: safetyusa@alcornfence.com

Excavation Area

State: CA County: RIVERSIDE Place: HOMELAND
Zip: 92584,92596
Address : Street: LEON RD
Cross 1 : WICKERD RD
Cross 2 :

Location: WORKING 0 FT TO 2,630 FT FROM THE EDGE OF PAVEMENT ON THE WEST SIDE OF
: LEON RD. STARTING APPROXIMATELY 0 FT NORTH OF WICKERD DR AND
: CONTINUING NORTH FOR APPROXIMATELY 2,580 FT.
: **WICKERD RD IS A DIRT ROAD AND MANY NOT HAVE A STREET SIGN.**
: **PLEASE MARK DELINEATED AREA USING YOUR MEMBER CODE OR CONTACT (951)
: 360-8103 TO CLEAR AREA IF NO CONFLICT.**

Searchable Tags:

Job size: sq-feet: 8385050 sq-miles: 0.300772

Delineated Method: WHITEPAINT

Work Type: TEMPORARY FENCE AND GATES

Work For : NEFF R0531-1

Permit: NOT REQUIRED

Job/Work order: R0531-1

Project ID:

Project Name:

1 Year: N Boring: N Street/Sidewalk: N Vacuum: N Explosives: N Pavement Only: N

Lat/Long

Center Generated (NAD83): 33.656316/-117.128507 33.656395/-117.118834
: 33.648415/-117.128443 33.648494/-117.118770

Excavator Provided:

Map link:

https://newtin.digalert.org/newtinweb/map_tkt.nap?TRG=95DmGdUSRSOULbN-Q

Comments:

****AMENDMENT**** REQUESTING A STANDBY WITH SC GAS TRANSMISSION ON MON 07/08 AT 7AM.
CONTACT DANIEL CURIEL 951-360-8103 AT WITH A CONFIRMATION. PER DANIEL
CURIEL--[JLL 07/03/2019 09:51:04 AM]

****AMENDMENT**** REQUEST SC GAS TRANSMISSION TO CALL WITH ETA FOR STANDBY TODAY,
CALL FOREMAN LUIS ARMINTA AT PH# 951-505-4639 OR DANIEL AT PH# 951-360-8103 PER
DANIEL CURIEL--[CLA 07/08/2019 07:31:00 AM]

****RENEW TICKET**** WORK CONTINUING PER DANIEL CURIEL--[ALFC 07/26/2019 02:54 PM]

****RENEW TICKET**** WORK CONTINUING PER DANIEL CURIEL--[ALFC 08/22/2019 01:28 PM]

Members:

EMW01 SCG1MUR SCG29T UCHTRW_S2 USCE77 UVZMENIF

(c) Copyright 2022 Underground Service Alert of Southern California.
All rights reserved.

MBRCOD 00001B USAS 07/30/24 08:56:24 B191820132-05B RNEW NORM POLY LREQ

Ticket: B191820132 Rev: 05B Created: 09/18/19 15:36 User: ALFC Chan: WEB

Work Start: 09/18/19 15:36 Legal Start: 09/18/19 15:36 Expires: 10/16/19 23:59
Response required: N Priority: 2

Excavator Information

Company: ALCORN FENCE COMPANY Type: CONT
Co Addr: 6445 PEDLEY RD
City : RIVERSIDE State: CA Zip: 92509
Created By: DANIEL CURIEL Language: ENGLISH
Office Phone: 951-360-8103 SMS/Cell:
Office Email: SAFETYUSA@ALCORNFENCE.COM

Site Contact: UNKNOWN

Site Phone: Site SMS/Cell:
Site Email: safetyusa@alcornfence.com

Excavation Area

State: CA County: RIVERSIDE Place: HOMELAND
Zip: 92584,92596
Address : Street: LEON RD
Cross 1 : WICKERD RD
Cross 2 :

Location: WORKING 0 FT TO 2,630 FT FROM THE EDGE OF PAVEMENT ON THE WEST SIDE OF
: LEON RD. STARTING APPROXIMATELY 0 FT NORTH OF WICKERD DR AND
: CONTINUING NORTH FOR APPROXIMATELY 2,580 FT.
: **WICKERD RD IS A DIRT ROAD AND MANY NOT HAVE A STREET SIGN.**
: **PLEASE MARK DELINEATED AREA USING YOUR MEMBER CODE OR CONTACT (951)
: 360-8103 TO CLEAR AREA IF NO CONFLICT.**

Searchable Tags:

Job size: sq-feet: 8385050 sq-miles: 0.300772

Delineated Method: WHITEPAINT

Work Type: TEMPORARY FENCE AND GATES

Work For : NEFF R0531-1

Permit: NOT REQUIRED

Job/Work order: R0531-1

Project ID:

Project Name:

1 Year: N Boring: N Street/Sidewalk: N Vacuum: N Explosives: N Pavement Only: N

Lat/Long

Center Generated (NAD83): 33.656316/-117.128507 33.656395/-117.118834
: 33.648415/-117.128443 33.648494/-117.118770

Excavator Provided:

Map link:

https://newtin.digalert.org/newtinweb/map_tkt.nap?TRG=85E1LcRVOVPTMXR-M

Comments:

****AMENDMENT**** REQUESTING A STANDBY WITH SC GAS TRANSMISSION ON MON 07/08 AT 7AM.
CONTACT DANIEL CURIEL 951-360-8103 AT WITH A CONFIRMATION. PER DANIEL
CURIEL--[JLL 07/03/2019 09:51:04 AM]

****AMENDMENT**** REQUEST SC GAS TRANSMISSION TO CALL WITH ETA FOR STANDBY TODAY,
CALL FOREMAN LUIS ARMINTA AT PH# 951-505-4639 OR DANIEL AT PH# 951-360-8103 PER
DANIEL CURIEL--[CLA 07/08/2019 07:31:00 AM]

****RENEW TICKET**** WORK CONTINUING PER DANIEL CURIEL--[ALFC 07/26/2019 02:54 PM]

****RENEW TICKET**** WORK CONTINUING PER DANIEL CURIEL--[ALFC 08/22/2019 01:28 PM]

****RENEW TICKET**** WORK CONTINUING PER DANIEL CURIEL--[ALFC 09/18/2019 03:36 PM]

Members:

EMW01 SCG1MUR SCG29T UCHTRW_S2 USCE77 UVZMENIF

(c) Copyright 2022 Underground Service Alert of Southern California.
All rights reserved.

MBRCOD 00001B USAS 07/30/24 08:56:26 B191820132-06B RNEW NORM POLY LREQ

Ticket: B191820132 Rev: 06B Created: 10/15/19 15:53 User: WEBUBA Chan: WEB

Work Start: 10/15/19 15:53 Legal Start: 10/15/19 15:53 Expires: 11/12/19 23:59
Response required: N Priority: 2

Excavator Information

Company: ALCORN FENCE COMPANY Type: CONT
Co Addr: 6445 PEDLEY RD
City : RIVERSIDE State: CA Zip: 92509
Created By: DANIEL CURIEL Language: ENGLISH
Office Phone: 951-360-8103 SMS/Cell:
Office Email: SAFETYUSA@ALCORNFENCE.COM

Site Contact: UNKNOWN

Site Phone: Site SMS/Cell:
Site Email: safetyusa@alcornfence.com

Excavation Area

State: CA County: RIVERSIDE Place: HOMELAND
Zip: 92584,92596

Address : Street: LEON RD

Cross 1 : WICKERD RD

Cross 2 :

Location: WORKING 0 FT TO 2,630 FT FROM THE EDGE OF PAVEMENT ON THE WEST SIDE OF
: LEON RD. STARTING APPROXIMATELY 0 FT NORTH OF WICKERD DR AND
: CONTINUING NORTH FOR APPROXIMATELY 2,580 FT.
: **WICKERD RD IS A DIRT ROAD AND MANY NOT HAVE A STREET SIGN.**
: **PLEASE MARK DELINEATED AREA USING YOUR MEMBER CODE OR CONTACT (951)
: 360-8103 TO CLEAR AREA IF NO CONFLICT.**

Searchable Tags:

Job size: sq-feet: 8385050 sq-miles: 0.300772

Delineated Method: WHITEPAINT

Work Type: TEMPORARY FENCE AND GATES

Work For : NEFF R0531-1

Permit: NOT REQUIRED

Job/Work order: R0531-1

Project ID:

Project Name:

1 Year: N Boring: N Street/Sidewalk: N Vacuum: N Explosives: N Pavement Only: N

Lat/Long

Center Generated (NAD83): 33.656316/-117.128507 33.656395/-117.118834
: 33.648415/-117.128443 33.648494/-117.118770

Excavator Provided:

Map link:

https://newtin.digalert.org/newtinweb/map_tkt.nap?TRG=B50bVSbLYLZJW0a-D

Comments:

****AMENDMENT**** REQUESTING A STANDBY WITH SC GAS TRANSMISSION ON MON 07/08 AT 7AM.
CONTACT DANIEL CURIEL 951-360-8103 AT WITH A CONFIRMATION. PER DANIEL
CURIEL--[JLL 07/03/2019 09:51:04 AM]

****AMENDMENT**** REQUEST SC GAS TRANSMISSION TO CALL WITH ETA FOR STANDBY TODAY,
CALL FOREMAN LUIS ARMINTA AT PH# 951-505-4639 OR DANIEL AT PH# 951-360-8103 PER
DANIEL CURIEL--[CLA 07/08/2019 07:31:00 AM]

****RENEW TICKET**** WORK CONTINUING PER DANIEL CURIEL--[ALFC 07/26/2019 02:54 PM]

****RENEW TICKET**** WORK CONTINUING PER DANIEL CURIEL--[ALFC 08/22/2019 01:28 PM]

****RENEW TICKET**** WORK CONTINUING PER DANIEL CURIEL--[ALFC 09/18/2019 03:36 PM]

****RENEW TICKET**** WORK CONTINUING PER DANIEL CURIEL--[WEBUBA 10/15/19 15:53]

Members:

EMW01 SCG1MUR SCG29T UCHTRW_S2 USCE77 UVZMENIF

(c) Copyright 2022 Underground Service Alert of Southern California.
All rights reserved.

MBRCOD 00001B USAS 07/30/24 08:56:29 B191820132-07B RNEW NORM POLY LREQ

Ticket: B191820132 Rev: 07B Created: 11/11/19 15:53 User: WEBUBA Chan: WEB

Work Start: 11/11/19 15:53 Legal Start: 11/11/19 15:53 Expires: 12/09/19 23:59
Response required: N Priority: 2

Excavator Information

Company: ALCORN FENCE COMPANY Type: CONT
Co Addr: 6445 PEDLEY RD
City : RIVERSIDE State: CA Zip: 92509
Created By: DANIEL CURIEL Language: ENGLISH
Office Phone: 951-360-8103 SMS/Cell:
Office Email: SAFETYUSA@ALCORNFENCE.COM

Site Contact: UNKNOWN

Site Phone: Site SMS/Cell:
Site Email: safetyusa@alcornfence.com

Excavation Area

State: CA County: RIVERSIDE Place: HOMELAND
Zip: 92584,92596

Address : Street: LEON RD

Cross 1 : WICKERD RD

Cross 2 :

Location: WORKING 0 FT TO 2,630 FT FROM THE EDGE OF PAVEMENT ON THE WEST SIDE OF
: LEON RD. STARTING APPROXIMATELY 0 FT NORTH OF WICKERD DR AND
: CONTINUING NORTH FOR APPROXIMATELY 2,580 FT.
: **WICKERD RD IS A DIRT ROAD AND MANY NOT HAVE A STREET SIGN.**
: **PLEASE MARK DELINEATED AREA USING YOUR MEMBER CODE OR CONTACT (951)
: 360-8103 TO CLEAR AREA IF NO CONFLICT.**

Searchable Tags:

Job size: sq-feet: 8385050 sq-miles: 0.300772

Delineated Method: WHITEPAINT

Work Type: TEMPORARY FENCE AND GATES

Work For : NEFF R0531-1

Permit: NOT REQUIRED

Job/Work order: R0531-1

Project ID:

Project Name:

1 Year: N Boring: N Street/Sidewalk: N Vacuum: N Explosives: N Pavement Only: N

Lat/Long

Center Generated (NAD83): 33.656316/-117.128507 33.656395/-117.118834
: 33.648415/-117.128443 33.648494/-117.118770

Excavator Provided:

Map link:

https://newtin.digalert.org/newtinweb/map_tkt.nap?TRG=A5LeOVcKZKWMTSS-H

Comments:

****AMENDMENT**** REQUESTING A STANDBY WITH SC GAS TRANSMISSION ON MON 07/08 AT 7AM.
CONTACT DANIEL CURIEL 951-360-8103 AT WITH A CONFIRMATION. PER DANIEL
CURIEL--[JLL 07/03/2019 09:51:04 AM]

****AMENDMENT**** REQUEST SC GAS TRANSMISSION TO CALL WITH ETA FOR STANDBY TODAY,
CALL FOREMAN LUIS ARMINTA AT PH# 951-505-4639 OR DANIEL AT PH# 951-360-8103 PER
DANIEL CURIEL--[CLA 07/08/2019 07:31:00 AM]

****RENEW TICKET**** WORK CONTINUING PER DANIEL CURIEL--[ALFC 07/26/2019 02:54 PM]

****RENEW TICKET**** WORK CONTINUING PER DANIEL CURIEL--[ALFC 08/22/2019 01:28 PM]

****RENEW TICKET**** WORK CONTINUING PER DANIEL CURIEL--[ALFC 09/18/2019 03:36 PM]

****RENEW TICKET**** WORK CONTINUING PER DANIEL CURIEL--[WEBUBA 10/15/19 15:53]

****RENEW TICKET**** WORK CONTINUING PER DANIEL CURIEL--[WEBUBA 11/11/19 15:53]

Members:

EMW01 SCG1MUR SCG29T UCHTRW_S2 USCE77 UVZMENIF

(c) Copyright 2022 Underground Service Alert of Southern California.
All rights reserved.

MBRCOD 00001B USAS 07/30/24 08:56:31 B191820132-08B RNEW NORM POLY LREQ

Ticket: B191820132 Rev: 08B Created: 12/09/19 15:21 User: WEBUBA Chan: WEB

Work Start: 12/09/19 15:21 Legal Start: 12/09/19 15:21 Expires: 01/06/20 23:59
Response required: N Priority: 2

Excavator Information

Company: ALCORN FENCE COMPANY Type: CONT
Co Addr: 6445 PEDLEY RD
City : RIVERSIDE State: CA Zip: 92509
Created By: DANIEL CURIEL Language: ENGLISH
Office Phone: 951-360-8103 SMS/Cell:
Office Email: SAFETYUSA@ALCORNFENCE.COM

Site Contact: UNKNOWN

Site Phone: Site SMS/Cell:
Site Email: safetyusa@alcornfence.com

Excavation Area

State: CA County: RIVERSIDE Place: HOMELAND
Zip: 92584,92596

Address : Street: LEON RD

Cross 1 : WICKERD RD

Cross 2 :

Location: WORKING 0 FT TO 2,630 FT FROM THE EDGE OF PAVEMENT ON THE WEST SIDE OF
: LEON RD. STARTING APPROXIMATELY 0 FT NORTH OF WICKERD DR AND
: CONTINUING NORTH FOR APPROXIMATELY 2,580 FT.
: **WICKERD RD IS A DIRT ROAD AND MANY NOT HAVE A STREET SIGN.**
: **PLEASE MARK DELINEATED AREA USING YOUR MEMBER CODE OR CONTACT (951)
: 360-8103 TO CLEAR AREA IF NO CONFLICT.**

Searchable Tags:

Job size: sq-feet: 8385050 sq-miles: 0.300772

Delineated Method: WHITEPAINT

Work Type: TEMPORARY FENCE AND GATES

Work For : NEFF R0531-1

Permit: NOT REQUIRED

Job/Work order: R0531-1

Project ID:

Project Name:

1 Year: N Boring: N Street/Sidewalk: N Vacuum: N Explosives: N Pavement Only: N

Lat/Long

Center Generated (NAD83): 33.656316/-117.128507 33.656395/-117.118834
: 33.648415/-117.128443 33.648494/-117.118770

Excavator Provided:

Map link:

https://newtin.digalert.org/newtinweb/map_tkt.nap?TRG=559qChQWNWKYHjF-Y

Comments:

****AMENDMENT**** REQUESTING A STANDBY WITH SC GAS TRANSMISSION ON MON 07/08 AT 7AM.
CONTACT DANIEL CURIEL 951-360-8103 AT WITH A CONFIRMATION. PER DANIEL
CURIEL--[JLL 07/03/2019 09:51:04 AM]

****AMENDMENT**** REQUEST SC GAS TRANSMISSION TO CALL WITH ETA FOR STANDBY TODAY,
CALL FOREMAN LUIS ARMINTA AT PH# 951-505-4639 OR DANIEL AT PH# 951-360-8103 PER
DANIEL CURIEL--[CLA 07/08/2019 07:31:00 AM]

****RENEW TICKET**** WORK CONTINUING PER DANIEL CURIEL--[ALFC 07/26/2019 02:54 PM]

****RENEW TICKET**** WORK CONTINUING PER DANIEL CURIEL--[ALFC 08/22/2019 01:28 PM]

****RENEW TICKET**** WORK CONTINUING PER DANIEL CURIEL--[ALFC 09/18/2019 03:36 PM]

****RENEW TICKET**** WORK CONTINUING PER DANIEL CURIEL--[WEBUBA 10/15/19 15:53]

****RENEW TICKET**** WORK CONTINUING PER DANIEL CURIEL--[WEBUBA 11/11/19 15:53]

****RENEW TICKET**** WORK CONTINUING PER DANIEL CURIEL--[WEBUBA 12/09/19 15:21]

Members:

EMW01 SCG1MUR SCG29T UCHTRW_S2 USCE77 UVZMENIF

(c) Copyright 2022 Underground Service Alert of Southern California.
All rights reserved.

MBRCOD 00001B USAS 07/30/24 08:55:01 B191820132-09B RNEW NORM POLY LREQ

Ticket: B191820132 Rev: 09B Created: 01/06/20 15:06 User: ALFC Chan: WEB

Work Start: 01/06/20 15:06 Legal Start: 01/06/20 15:06 Expires: 02/03/20 23:59

Response required: N Priority: 2

Excavator Information

Company: ALCORN FENCE COMPANY Type: CONT
Co Addr: 6445 PEDLEY RD
City : RIVERSIDE State: CA Zip: 92509
Created By: DANIEL CURIEL Language: ENGLISH
Office Phone: 951-360-8103 SMS/Cell:
Office Email: SAFETYUSA@ALCORNFENCE.COM

Site Contact: UNKNOWN

Site Phone: Site SMS/Cell:

Site Email: safetyusa@alcornfence.com

Excavation Area

State: CA County: RIVERSIDE Place: HOMELAND

Zip: 92584,92596

Address : Street: LEON RD

Cross 1 : WICKERD RD

Cross 2 :

Location: WORKING 0 FT TO 2,630 FT FROM THE EDGE OF PAVEMENT ON THE WEST SIDE OF
: LEON RD. STARTING APPROXIMATELY 0 FT NORTH OF WICKERD DR AND
: CONTINUING NORTH FOR APPROXIMATELY 2,580 FT.
: **WICKERD RD IS A DIRT ROAD AND MANY NOT HAVE A STREET SIGN.**
: **PLEASE MARK DELINEATED AREA USING YOUR MEMBER CODE OR CONTACT (951)
: 360-8103 TO CLEAR AREA IF NO CONFLICT.**

Searchable Tags:

Job size: sq-feet: 8385050 sq-miles: 0.300772

Delineated Method: WHITEPAINT

Work Type: TEMPORARY FENCE AND GATES

Work For : NEFF R0531-1

Permit: NOT REQUIRED

Job/Work order: R0531-1

Project ID:

Project Name:

1 Year: N Boring: N Street/Sidewalk: N Vacuum: N Explosives: N Pavement Only: N

Lat/Long

Center Generated (NAD83): 33.656316/-117.128507 33.656395/-117.118834

: 33.648415/-117.128443 33.648494/-117.118770

Excavator Provided:

Map link:

https://newtin.digalert.org/newtinweb/map_tkt.nap?TRG=45ApHgNZKZLXIifJ-U

Comments:

****AMENDMENT**** REQUESTING A STANDBY WITH SC GAS TRANSMISSION ON MON 07/08 AT 7AM.
CONTACT DANIEL CURIEL 951-360-8103 AT WITH A CONFIRMATION. PER DANIEL
CURIEL--[JLL 07/03/2019 09:51:04 AM]

****AMENDMENT**** REQUEST SC GAS TRANSMISSION TO CALL WITH ETA FOR STANDBY TODAY,
CALL FOREMAN LUIS ARMINTA AT PH# 951-505-4639 OR DANIEL AT PH# 951-360-8103 PER
DANIEL CURIEL--[CLA 07/08/2019 07:31:00 AM]

****RENEW TICKET**** WORK CONTINUING PER DANIEL CURIEL--[ALFC 07/26/2019 02:54 PM]

****RENEW TICKET**** WORK CONTINUING PER DANIEL CURIEL--[ALFC 08/22/2019 01:28 PM]

****RENEW TICKET**** WORK CONTINUING PER DANIEL CURIEL--[ALFC 09/18/2019 03:36 PM]

****RENEW TICKET**** WORK CONTINUING PER DANIEL CURIEL--[WEBUBA 10/15/19 15:53]

****RENEW TICKET**** WORK CONTINUING PER DANIEL CURIEL--[WEBUBA 11/11/19 15:53]

****RENEW TICKET**** WORK CONTINUING PER DANIEL CURIEL--[WEBUBA 12/09/19 15:21]

****RENEW TICKET**** WORK CONTINUING PER DANIEL CURIEL--[ALFC 01/06/2020 03:06 PM]

Members:

EMW01 SCG1MUR SCG29T UCHTRW_S2 USCE77 UVZMENIF

(c) Copyright 2022 Underground Service Alert of Southern California.
All rights reserved.

MBRCOD 00001B USAS 07/30/24 08:55:03 B191820132-10B RNEW NORM POLY LREQ

Ticket: B191820132 Rev: 10B Created: 02/02/20 14:20 User: WEBUBA Chan: WEB

Work Start: 02/02/20 14:20 Legal Start: 02/02/20 14:20 Expires: 03/01/20 23:59
Response required: N Priority: 2

Excavator Information

Company: ALCORN FENCE COMPANY Type: CONT
Co Addr: 6445 PEDLEY RD
City : RIVERSIDE State: CA Zip: 92509
Created By: DANIEL CURIEL Language: ENGLISH
Office Phone: 951-360-8103 SMS/Cell:
Office Email: SAFETYUSA@ALCORNFENCE.COM

Site Contact: UNKNOWN

Site Phone: Site SMS/Cell:
Site Email: safetyusa@alcornfence.com

Excavation Area

State: CA County: RIVERSIDE Place: HOMELAND
Zip: 92584,92596
Address : Street: LEON RD
Cross 1 : WICKERD RD
Cross 2 :

Location: WORKING 0 FT TO 2,630 FT FROM THE EDGE OF PAVEMENT ON THE WEST SIDE OF
: LEON RD. STARTING APPROXIMATELY 0 FT NORTH OF WICKERD DR AND
: CONTINUING NORTH FOR APPROXIMATELY 2,580 FT.
: **WICKERD RD IS A DIRT ROAD AND MANY NOT HAVE A STREET SIGN.**
: **PLEASE MARK DELINEATED AREA USING YOUR MEMBER CODE OR CONTACT (951)
: 360-8103 TO CLEAR AREA IF NO CONFLICT.**

Searchable Tags:

Job size: sq-feet: 8385050 sq-miles: 0.300772

Delineated Method: WHITEPAINT

Work Type: TEMPORARY FENCE AND GATES

Work For : NEFF R0531-1

Permit: NOT REQUIRED

Job/Work order: R0531-1

Project ID:

Project Name:

1 Year: N Boring: N Street/Sidewalk: N Vacuum: N Explosives: N Pavement Only: N

Lat/Long

Center Generated (NAD83): 33.656316/-117.128507 33.656395/-117.118834
: 33.648415/-117.128443 33.648494/-117.118770

Excavator Provided:

Map link:

https://newtin.digalert.org/newtinweb/map_tkt.nap?TRG=F5SXZ0fHcHdEcBn-F

Comments:

AMENDMENT REQUESTING A STANDBY WITH SC GAS TRANSMISSION ON MON 07/08 AT 7AM.
CONTACT DANIEL CURIEL 951-360-8103 AT WITH A CONFIRMATION. PER DANIEL
CURIEL--[JLL 07/03/2019 09:51:04 AM]

AMENDMENT REQUEST SC GAS TRANSMISSION TO CALL WITH ETA FOR STANDBY TODAY,
CALL FOREMAN LUIS ARMINTA AT PH# 951-505-4639 OR DANIEL AT PH# 951-360-8103 PER
DANIEL CURIEL--[CLA 07/08/2019 07:31:00 AM]

RENEW TICKET WORK CONTINUING PER DANIEL CURIEL--[ALFC 07/26/2019 02:54 PM]

RENEW TICKET WORK CONTINUING PER DANIEL CURIEL--[ALFC 08/22/2019 01:28 PM]

RENEW TICKET WORK CONTINUING PER DANIEL CURIEL--[ALFC 09/18/2019 03:36 PM]

RENEW TICKET WORK CONTINUING PER DANIEL CURIEL--[WEBUBA 10/15/19 15:53]

RENEW TICKET WORK CONTINUING PER DANIEL CURIEL--[WEBUBA 11/11/19 15:53]

RENEW TICKET WORK CONTINUING PER DANIEL CURIEL--[WEBUBA 12/09/19 15:21]

RENEW TICKET WORK CONTINUING PER DANIEL CURIEL--[ALFC 01/06/2020 03:06 PM]

RENEW TICKET WORK CONTINUING PER DANIEL CURIEL--[WEBUBA 02/02/20 14:20]

Members:

EMW01 SCG1MUR SCG29T UCHTRW_S2 USCE77 UVZMENIF

(c) Copyright 2022 Underground Service Alert of Southern California.
All rights reserved.

MBRCOD 00001B USAS 07/30/24 08:55:05 B191820132-11B RNEW NORM POLY LREQ

Ticket: B191820132 Rev: 11B Created: 02/28/20 15:38 User: ALFC Chan: WEB

Work Start: 02/28/20 15:38 Legal Start: 02/28/20 15:38 Expires: 03/27/20 23:59
Response required: N Priority: 2

Excavator Information

Company: ALCORN FENCE COMPANY Type: CONT
Co Addr: 6445 PEDLEY RD
City : RIVERSIDE State: CA Zip: 92509
Created By: DANIEL CURIEL Language: ENGLISH
Office Phone: 951-360-8103 SMS/Cell:
Office Email: SAFETYUSA@ALCORNFENCE.COM

Site Contact: UNKNOWN

Site Phone: Site SMS/Cell:
Site Email: safetyusa@alcornfence.com

Excavation Area

State: CA County: RIVERSIDE Place: HOMELAND
Zip: 92584,92596

Address : Street: LEON RD

Cross 1 : WICKERD RD

Cross 2 :

Location: WORKING 0 FT TO 2,630 FT FROM THE EDGE OF PAVEMENT ON THE WEST SIDE OF
: LEON RD. STARTING APPROXIMATELY 0 FT NORTH OF WICKERD DR AND
: CONTINUING NORTH FOR APPROXIMATELY 2,580 FT.
: **WICKERD RD IS A DIRT ROAD AND MANY NOT HAVE A STREET SIGN.**
: **PLEASE MARK DELINEATED AREA USING YOUR MEMBER CODE OR CONTACT (951)
: 360-8103 TO CLEAR AREA IF NO CONFLICT.**

Searchable Tags:

Job size: sq-feet: 8385050 sq-miles: 0.300772

Delineated Method: WHITEPAINT

Work Type: TEMPORARY FENCE AND GATES

Work For : NEFF R0531-1

Permit: NOT REQUIRED

Job/Work order: R0531-1

Project ID:

Project Name:

1 Year: N Boring: N Street/Sidewalk: N Vacuum: N Explosives: N Pavement Only: N

Lat/Long

Center Generated (NAD83): 33.656316/-117.128507 33.656395/-117.118834
: 33.648415/-117.128443 33.648494/-117.118770

Excavator Provided:

Map link:

https://newtin.digalert.org/newtinweb/map_tkt.nap?TRG=E5PaSRgGdGaIUHh-4

Comments:

AMENDMENT REQUESTING A STANDBY WITH SC GAS TRANSMISSION ON MON 07/08 AT 7AM.
CONTACT DANIEL CURIEL 951-360-8103 AT WITH A CONFIRMATION. PER DANIEL

CURIEL--[JLL 07/03/2019 09:51:04 AM]

AMENDMENT REQUEST SC GAS TRANSMISSION TO CALL WITH ETA FOR STANDBY TODAY,
CALL FOREMAN LUIS ARMINTA AT PH# 951-505-4639 OR DANIEL AT PH# 951-360-8103 PER
DANIEL CURIEL--[CLA 07/08/2019 07:31:00 AM]

RENEW TICKET WORK CONTINUING PER DANIEL CURIEL--[ALFC 07/26/2019 02:54 PM]

RENEW TICKET WORK CONTINUING PER DANIEL CURIEL--[ALFC 08/22/2019 01:28 PM]

RENEW TICKET WORK CONTINUING PER DANIEL CURIEL--[ALFC 09/18/2019 03:36 PM]

RENEW TICKET WORK CONTINUING PER DANIEL CURIEL--[WEBUBA 10/15/19 15:53]

RENEW TICKET WORK CONTINUING PER DANIEL CURIEL--[WEBUBA 11/11/19 15:53]

RENEW TICKET WORK CONTINUING PER DANIEL CURIEL--[WEBUBA 12/09/19 15:21]

RENEW TICKET WORK CONTINUING PER DANIEL CURIEL--[ALFC 01/06/2020 03:06 PM]

RENEW TICKET WORK CONTINUING PER DANIEL CURIEL--[WEBUBA 02/02/20 14:20]

RENEW TICKET WORK CONTINUING PER DANIEL CURIEL--[ALFC 02/28/2020 03:38 PM]

Members:

EMW01 SCG1MUR SCG29T UCHTRW_S2 USCE77 UVZMENIF

(c) Copyright 2022 Underground Service Alert of Southern California.
All rights reserved.

MBRCOD 00001B USAS 07/30/24 08:55:08 B191820132-12B RNEW NORM POLY LREQ

Ticket: B191820132 Rev: 12B Created: 03/26/20 20:24 User: ALFC Chan: WEB

Work Start: 03/26/20 20:24 Legal Start: 03/26/20 20:24 Expires: 04/23/20 23:59

Response required: N Priority: 2

Excavator Information

Company: ALCORN FENCE COMPANY Type: CONT

Co Addr: 6445 PEDLEY RD

City : RIVERSIDE State: CA Zip: 92509

Created By: DANIEL CURIEL Language: ENGLISH

Office Phone: 951-360-8103 SMS/Cell:

Office Email: SAFETYUSA@ALCORNFENCE.COM

Site Contact: UNKNOWN

Site Phone: Site SMS/Cell:

Site Email: safetyusa@alcornfence.com

Excavation Area

State: CA County: RIVERSIDE Place: HOMELAND

Zip: 92584,92596

Address : Street: LEON RD

Cross 1 : WICKERD RD

Cross 2 :

Location: WORKING 0 FT TO 2,630 FT FROM THE EDGE OF PAVEMENT ON THE WEST SIDE OF

: LEON RD. STARTING APPROXIMATELY 0 FT NORTH OF WICKERD DR AND

: CONTINUING NORTH FOR APPROXIMATELY 2,580 FT.

: **WICKERD RD IS A DIRT ROAD AND MANY NOT HAVE A STREET SIGN.**

: **PLEASE MARK DELINEATED AREA USING YOUR MEMBER CODE OR CONTACT (951)

: 360-8103 TO CLEAR AREA IF NO CONFLICT.**

Searchable Tags:

Job size: sq-feet: 8385050 sq-miles: 0.300772

Delineated Method: WHITEPAINT

Work Type: TEMPORARY FENCE AND GATES

Work For : NEFF R0531-1

Permit: NOT REQUIRED Job/Work order: R0531-1

Project ID:

Project Name:

1 Year: N Boring: N Street/Sidewalk: N Vacuum: N Explosives: N Pavement Only: N

Lat/Long

Center Generated (NAD83): 33.656316/-117.128507 33.656395/-117.118834

: 33.648415/-117.128443 33.648494/-117.118770

Excavator Provided:

Map link:

https://newtin.digalert.org/newtinweb/map_tkt.nap?TRG=D5QZXQdJaJbHZHh-4

Comments:

AMENDMENT REQUESTING A STANDBY WITH SC GAS TRANSMISSION ON MON 07/08 AT 7AM.
CONTACT DANIEL CURIEL 951-360-8103 AT WITH A CONFIRMATION. PER DANIEL
CURIEL--[JLL 07/03/2019 09:51:04 AM]
AMENDMENT REQUEST SC GAS TRANSMISSION TO CALL WITH ETA FOR STANDBY TODAY,
CALL FOREMAN LUIS ARMINTA AT PH# 951-505-4639 OR DANIEL AT PH# 951-360-8103 PER
DANIEL CURIEL--[CLA 07/08/2019 07:31:00 AM]
RENEW TICKET WORK CONTINUING PER DANIEL CURIEL--[ALFC 07/26/2019 02:54 PM]
RENEW TICKET WORK CONTINUING PER DANIEL CURIEL--[ALFC 08/22/2019 01:28 PM]
RENEW TICKET WORK CONTINUING PER DANIEL CURIEL--[ALFC 09/18/2019 03:36 PM]
RENEW TICKET WORK CONTINUING PER DANIEL CURIEL--[WEBUBA 10/15/19 15:53]
RENEW TICKET WORK CONTINUING PER DANIEL CURIEL--[WEBUBA 11/11/19 15:53]
RENEW TICKET WORK CONTINUING PER DANIEL CURIEL--[WEBUBA 12/09/19 15:21]
RENEW TICKET WORK CONTINUING PER DANIEL CURIEL--[ALFC 01/06/2020 03:06 PM]
RENEW TICKET WORK CONTINUING PER DANIEL CURIEL--[WEBUBA 02/02/20 14:20]
RENEW TICKET WORK CONTINUING PER DANIEL CURIEL--[ALFC 02/28/2020 03:38 PM]
RENEW TICKET WORK CONTINUING PER DANIEL CURIEL--[ALFC 03/26/2020 08:24 PM]

Members:

EMW01 SCG1MUR SCG29T UCHTRW_S2 USCE77 UTFTRCA01

(c) Copyright 2022 Underground Service Alert of Southern California.
All rights reserved.

MBRCOD 00001B USAS 07/30/24 08:55:10 B191820132-13B RNEW NORM POLY LREQ

Ticket: B191820132 Rev: 13B Created: 04/23/20 22:06 User: ALFC Chan: WEB

Work Start: 04/23/20 22:06 Legal Start: 04/23/20 22:06 Expires: 05/21/20 23:59
Response required: N Priority: 2

Excavator Information

Company: ALCORN FENCE COMPANY Type: CONT
Co Addr: 6445 PEDLEY RD
City : RIVERSIDE State: CA Zip: 92509
Created By: DANIEL CURIEL Language: ENGLISH
Office Phone: 951-360-8103 SMS/Cell:
Office Email: SAFETYUSA@ALCORNFENCE.COM

Site Contact: UNKNOWN

Site Phone: Site SMS/Cell:
Site Email: safetyusa@alcornfence.com

Excavation Area

State: CA County: RIVERSIDE Place: HOMELAND
Zip: 92584,92596

Address : Street: LEON RD

Cross 1 : WICKERD RD

Cross 2 :

Location: WORKING 0 FT TO 2,630 FT FROM THE EDGE OF PAVEMENT ON THE WEST SIDE OF
: LEON RD. STARTING APPROXIMATELY 0 FT NORTH OF WICKERD DR AND
: CONTINUING NORTH FOR APPROXIMATELY 2,580 FT.
: **WICKERD RD IS A DIRT ROAD AND MANY NOT HAVE A STREET SIGN.**
: **PLEASE MARK DELINEATED AREA USING YOUR MEMBER CODE OR CONTACT (951)
: 360-8103 TO CLEAR AREA IF NO CONFLICT.**

Searchable Tags:

Job size: sq-feet: 8385050 sq-miles: 0.300772

Delineated Method: WHITEPAINT

Work Type: TEMPORARY FENCE AND GATES

Work For : NEFF R0531-1

Permit: NOT REQUIRED

Job/Work order: R0531-1

Project ID:

Project Name:

1 Year: N Boring: N Street/Sidewalk: N Vacuum: N Explosives: N Pavement Only: N

Lat/Long

Center Generated (NAD83): 33.656316/-117.128507 33.656395/-117.118834
: 33.648415/-117.128443 33.648494/-117.118770

Excavator Provided:

Map link:

https://newtin.digalert.org/newtinweb/map_tkt.nap?TRG=C5NcQTeIbIYKSLd-9

Comments:

AMENDMENT REQUESTING A STANDBY WITH SC GAS TRANSMISSION ON MON 07/08 AT 7AM.
CONTACT DANIEL CURIEL 951-360-8103 AT WITH A CONFIRMATION. PER DANIEL
CURIEL--[JLL 07/03/2019 09:51:04 AM]
AMENDMENT REQUEST SC GAS TRANSMISSION TO CALL WITH ETA FOR STANDBY TODAY,
CALL FOREMAN LUIS ARMINTA AT PH# 951-505-4639 OR DANIEL AT PH# 951-360-8103 PER
DANIEL CURIEL--[CLA 07/08/2019 07:31:00 AM]
RENEW TICKET WORK CONTINUING PER DANIEL CURIEL--[ALFC 07/26/2019 02:54 PM]
RENEW TICKET WORK CONTINUING PER DANIEL CURIEL--[ALFC 08/22/2019 01:28 PM]
RENEW TICKET WORK CONTINUING PER DANIEL CURIEL--[ALFC 09/18/2019 03:36 PM]
RENEW TICKET WORK CONTINUING PER DANIEL CURIEL--[WEBUBA 10/15/19 15:53]
RENEW TICKET WORK CONTINUING PER DANIEL CURIEL--[WEBUBA 11/11/19 15:53]
RENEW TICKET WORK CONTINUING PER DANIEL CURIEL--[WEBUBA 12/09/19 15:21]
RENEW TICKET WORK CONTINUING PER DANIEL CURIEL--[ALFC 01/06/2020 03:06 PM]
RENEW TICKET WORK CONTINUING PER DANIEL CURIEL--[WEBUBA 02/02/20 14:20]
RENEW TICKET WORK CONTINUING PER DANIEL CURIEL--[ALFC 02/28/2020 03:38 PM]
RENEW TICKET WORK CONTINUING PER DANIEL CURIEL--[ALFC 03/26/2020 08:24 PM]
RENEW TICKET WORK CONTINUING PER DANIEL CURIEL--[ALFC 04/23/2020 10:06 PM]

Members:

EMW01 SCG1MUR SCG29T UCHTRW_S2 USCE77 UTFTRCA01

(c) Copyright 2022 Underground Service Alert of Southern California.
All rights reserved.

MBRCOD 00001B USAS 07/30/24 08:55:12 B191820132-14B RNEW NORM POLY LREQ

Ticket: B191820132 Rev: 14B Created: 05/21/20 15:33 User: ALFC Chan: WEB

Work Start: 05/21/20 15:33 Legal Start: 05/21/20 15:33 Expires: 06/18/20 23:59
Response required: N Priority: 2

Excavator Information

Company: ALCORN FENCE COMPANY Type: CONT
Co Addr: 6445 PEDLEY RD
City : RIVERSIDE State: CA Zip: 92509
Created By: DANIEL CURIEL Language: ENGLISH
Office Phone: 951-360-8103 SMS/Cell:
Office Email: SAFETYUSA@ALCORNFENCE.COM

Site Contact: UNKNOWN

Site Phone: Site SMS/Cell:
Site Email: safetyusa@alcornfence.com

Excavation Area

State: CA County: RIVERSIDE Place: HOMELAND
Zip: 92584,92596

Address : Street: LEON RD

Cross 1 : WICKERD RD

Cross 2 :

Location: WORKING 0 FT TO 2,630 FT FROM THE EDGE OF PAVEMENT ON THE WEST SIDE OF
: LEON RD. STARTING APPROXIMATELY 0 FT NORTH OF WICKERD DR AND
: CONTINUING NORTH FOR APPROXIMATELY 2,580 FT.
: **WICKERD RD IS A DIRT ROAD AND MANY NOT HAVE A STREET SIGN.**
: **PLEASE MARK DELINEATED AREA USING YOUR MEMBER CODE OR CONTACT (951)
: 360-8103 TO CLEAR AREA IF NO CONFLICT.**

Searchable Tags:

Job size: sq-feet: 8385050 sq-miles: 0.300772

Delineated Method: WHITEPAINT

Work Type: TEMPORARY FENCE AND GATES

Work For : NEFF R0531-1

Permit: NOT REQUIRED

Job/Work order: R0531-1

Project ID:

Project Name:

1 Year: N Boring: N Street/Sidewalk: N Vacuum: N Explosives: N Pavement Only: N

Lat/Long

Center Generated (NAD83): 33.656316/-117.128507 33.656395/-117.118834
: 33.648415/-117.128443 33.648494/-117.118770

Excavator Provided:

Map link:

https://newtin.digalert.org/newtinweb/map_tkt.nap?TRG=B50bVSbLYLZJXLd-9

Comments:

AMENDMENT REQUESTING A STANDBY WITH SC GAS TRANSMISSION ON MON 07/08 AT 7AM.
CONTACT DANIEL CURIEL 951-360-8103 AT WITH A CONFIRMATION. PER DANIEL
CURIEL--[JLL 07/03/2019 09:51:04 AM]
AMENDMENT REQUEST SC GAS TRANSMISSION TO CALL WITH ETA FOR STANDBY TODAY,
CALL FOREMAN LUIS ARMINTA AT PH# 951-505-4639 OR DANIEL AT PH# 951-360-8103 PER
DANIEL CURIEL--[CLA 07/08/2019 07:31:00 AM]
RENEW TICKET WORK CONTINUING PER DANIEL CURIEL--[ALFC 07/26/2019 02:54 PM]
RENEW TICKET WORK CONTINUING PER DANIEL CURIEL--[ALFC 08/22/2019 01:28 PM]
RENEW TICKET WORK CONTINUING PER DANIEL CURIEL--[ALFC 09/18/2019 03:36 PM]
RENEW TICKET WORK CONTINUING PER DANIEL CURIEL--[WEBUBA 10/15/19 15:53]
RENEW TICKET WORK CONTINUING PER DANIEL CURIEL--[WEBUBA 11/11/19 15:53]
RENEW TICKET WORK CONTINUING PER DANIEL CURIEL--[WEBUBA 12/09/19 15:21]
RENEW TICKET WORK CONTINUING PER DANIEL CURIEL--[ALFC 01/06/2020 03:06 PM]
RENEW TICKET WORK CONTINUING PER DANIEL CURIEL--[WEBUBA 02/02/20 14:20]
RENEW TICKET WORK CONTINUING PER DANIEL CURIEL--[ALFC 02/28/2020 03:38 PM]
RENEW TICKET WORK CONTINUING PER DANIEL CURIEL--[ALFC 03/26/2020 08:24 PM]
RENEW TICKET WORK CONTINUING PER DANIEL CURIEL--[ALFC 04/23/2020 10:06 PM]
RENEW TICKET WORK CONTINUING PER DANIEL CURIEL--[ALFC 05/21/2020 03:33 PM]

Members:

EMW01 SCG1MUR SCG29T UCHTRW_S2 USCE77 UTFTRCA01

(c) Copyright 2022 Underground Service Alert of Southern California.
All rights reserved.

MBRCOD 00001B USAS 07/30/24 08:55:14 B191820132-15B RNEW NORM POLY LREQ

Ticket: B191820132 Rev: 15B Created: 06/17/20 15:59 User: ALFC Chan: WEB

Work Start: 06/17/20 15:59 Legal Start: 06/17/20 15:59 Expires: 07/15/20 23:59
Response required: N Priority: 2

Excavator Information

Company: ALCORN FENCE COMPANY Type: CONT
Co Addr: 6445 PEDLEY RD
City : RIVERSIDE State: CA Zip: 92509
Created By: DANIEL CURIEL Language: ENGLISH
Office Phone: 951-360-8103 SMS/Cell:
Office Email: SAFETYUSA@ALCORNFENCE.COM

Site Contact: UNKNOWN

Site Phone: Site SMS/Cell:
Site Email: safetyusa@alcornfence.com

Excavation Area

State: CA County: RIVERSIDE Place: HOMELAND
Zip: 92584,92596

Address : Street: LEON RD

Cross 1 : WICKERD RD

Cross 2 :

Location: WORKING 0 FT TO 2,630 FT FROM THE EDGE OF PAVEMENT ON THE WEST SIDE OF
: LEON RD. STARTING APPROXIMATELY 0 FT NORTH OF WICKERD DR AND
: CONTINUING NORTH FOR APPROXIMATELY 2,580 FT.
: **WICKERD RD IS A DIRT ROAD AND MANY NOT HAVE A STREET SIGN.**
: **PLEASE MARK DELINEATED AREA USING YOUR MEMBER CODE OR CONTACT (951)
: 360-8103 TO CLEAR AREA IF NO CONFLICT.**

Searchable Tags:

Job size: sq-feet: 8385050 sq-miles: 0.300772

Delineated Method: WHITEPAINT

Work Type: TEMPORARY FENCE AND GATES

Work For : NEFF R0531-1

Permit: NOT REQUIRED

Job/Work order: R0531-1

Project ID:

Project Name:

1 Year: N Boring: N Street/Sidewalk: N Vacuum: N Explosives: N Pavement Only: N

Lat/Long

Center Generated (NAD83): 33.656316/-117.128507 33.656395/-117.118834
: 33.648415/-117.128443 33.648494/-117.118770

Excavator Provided:

Map link:

https://newtin.digalert.org/newtinweb/map_tkt.nap?TRG=A5LeOVcKZKWMQPZ-E

Comments:

AMENDMENT REQUESTING A STANDBY WITH SC GAS TRANSMISSION ON MON 07/08 AT 7AM.
CONTACT DANIEL CURIEL 951-360-8103 AT WITH A CONFIRMATION. PER DANIEL
CURIEL--[JLL 07/03/2019 09:51:04 AM]
AMENDMENT REQUEST SC GAS TRANSMISSION TO CALL WITH ETA FOR STANDBY TODAY,
CALL FOREMAN LUIS ARMINTA AT PH# 951-505-4639 OR DANIEL AT PH# 951-360-8103 PER
DANIEL CURIEL--[CLA 07/08/2019 07:31:00 AM]
RENEW TICKET WORK CONTINUING PER DANIEL CURIEL--[ALFC 07/26/2019 02:54 PM]
RENEW TICKET WORK CONTINUING PER DANIEL CURIEL--[ALFC 08/22/2019 01:28 PM]
RENEW TICKET WORK CONTINUING PER DANIEL CURIEL--[ALFC 09/18/2019 03:36 PM]
RENEW TICKET WORK CONTINUING PER DANIEL CURIEL--[WEBUBA 10/15/19 15:53]
RENEW TICKET WORK CONTINUING PER DANIEL CURIEL--[WEBUBA 11/11/19 15:53]
RENEW TICKET WORK CONTINUING PER DANIEL CURIEL--[WEBUBA 12/09/19 15:21]
RENEW TICKET WORK CONTINUING PER DANIEL CURIEL--[ALFC 01/06/2020 03:06 PM]
RENEW TICKET WORK CONTINUING PER DANIEL CURIEL--[WEBUBA 02/02/20 14:20]
RENEW TICKET WORK CONTINUING PER DANIEL CURIEL--[ALFC 02/28/2020 03:38 PM]
RENEW TICKET WORK CONTINUING PER DANIEL CURIEL--[ALFC 03/26/2020 08:24 PM]
RENEW TICKET WORK CONTINUING PER DANIEL CURIEL--[ALFC 04/23/2020 10:06 PM]
RENEW TICKET WORK CONTINUING PER DANIEL CURIEL--[ALFC 05/21/2020 03:33 PM]
RENEW TICKET WORK CONTINUING PER DANIEL CURIEL--[ALFC 06/17/2020 03:59 PM]

Members:

EMW01 SCG1MUR SCG29T UCHTRW_S2 USCESJ UTFTRCA01

(c) Copyright 2022 Underground Service Alert of Southern California.
All rights reserved.

MBRCOD 00001B USAS 07/30/24 08:55:17 B191820132-16B RNEW NORM POLY LREQ

Ticket: B191820132 Rev: 16B Created: 07/14/20 21:53 User: ALFC Chan: WEB

Work Start: 07/14/20 21:53 Legal Start: 07/14/20 21:53 Expires: 08/11/20 23:59
Response required: N Priority: 2

Excavator Information

Company: ALCORN FENCE COMPANY Type: CONT
Co Addr: 6445 PEDLEY RD
City : RIVERSIDE State: CA Zip: 92509
Created By: DANIEL CURIEL Language: ENGLISH
Office Phone: 951-360-8103 SMS/Cell:
Office Email: SAFETYUSA@ALCORNFENCE.COM

Site Contact: UNKNOWN

Site Phone: Site SMS/Cell:
Site Email: safetyusa@alcornfence.com

Excavation Area

State: CA County: RIVERSIDE Place: HOMELAND
Zip: 92584,92596
Address : Street: LEON RD
Cross 1 : WICKERD RD
Cross 2 :

Location: WORKING 0 FT TO 2,630 FT FROM THE EDGE OF PAVEMENT ON THE WEST SIDE OF
: LEON RD. STARTING APPROXIMATELY 0 FT NORTH OF WICKERD DR AND
: CONTINUING NORTH FOR APPROXIMATELY 2,580 FT.
: **WICKERD RD IS A DIRT ROAD AND MANY NOT HAVE A STREET SIGN.**
: **PLEASE MARK DELINEATED AREA USING YOUR MEMBER CODE OR CONTACT (951)
: 360-8103 TO CLEAR AREA IF NO CONFLICT.**

Searchable Tags:

Job size: sq-feet: 8385050 sq-miles: 0.300772

Delineated Method: WHITEPAINT

Work Type: TEMPORARY FENCE AND GATES

Work For : NEFF R0531-1

Permit: NOT REQUIRED Job/Work order: R0531-1

Project ID:

Project Name:

1 Year: N Boring: N Street/Sidewalk: N Vacuum: N Explosives: N Pavement Only: N

Lat/Long

Center Generated (NAD83): 33.656316/-117.128507 33.656395/-117.118834
: 33.648415/-117.128443 33.648494/-117.118770

Excavator Provided:

Map link:

https://newtin.digalert.org/newtinweb/map_tkt.nap?TRG=95DmGdUSRSOUicI-R

Comments:

AMENDMENT REQUESTING A STANDBY WITH SC GAS TRANSMISSION ON MON 07/08 AT 7AM.
CONTACT DANIEL CURIEL 951-360-8103 AT WITH A CONFIRMATION. PER DANIEL
CURIEL--[JLL 07/03/2019 09:51:04 AM]
AMENDMENT REQUEST SC GAS TRANSMISSION TO CALL WITH ETA FOR STANDBY TODAY,
CALL FOREMAN LUIS ARMINTA AT PH# 951-505-4639 OR DANIEL AT PH# 951-360-8103 PER
DANIEL CURIEL--[CLA 07/08/2019 07:31:00 AM]
RENEW TICKET WORK CONTINUING PER DANIEL CURIEL--[ALFC 07/26/2019 02:54 PM]
RENEW TICKET WORK CONTINUING PER DANIEL CURIEL--[ALFC 08/22/2019 01:28 PM]
RENEW TICKET WORK CONTINUING PER DANIEL CURIEL--[ALFC 09/18/2019 03:36 PM]
RENEW TICKET WORK CONTINUING PER DANIEL CURIEL--[WEBUBA 10/15/19 15:53]
RENEW TICKET WORK CONTINUING PER DANIEL CURIEL--[WEBUBA 11/11/19 15:53]
RENEW TICKET WORK CONTINUING PER DANIEL CURIEL--[WEBUBA 12/09/19 15:21]
RENEW TICKET WORK CONTINUING PER DANIEL CURIEL--[ALFC 01/06/2020 03:06 PM]
RENEW TICKET WORK CONTINUING PER DANIEL CURIEL--[WEBUBA 02/02/20 14:20]
RENEW TICKET WORK CONTINUING PER DANIEL CURIEL--[ALFC 02/28/2020 03:38 PM]
RENEW TICKET WORK CONTINUING PER DANIEL CURIEL--[ALFC 03/26/2020 08:24 PM]
RENEW TICKET WORK CONTINUING PER DANIEL CURIEL--[ALFC 04/23/2020 10:06 PM]
RENEW TICKET WORK CONTINUING PER DANIEL CURIEL--[ALFC 05/21/2020 03:33 PM]
RENEW TICKET WORK CONTINUING PER DANIEL CURIEL--[ALFC 06/17/2020 03:59 PM]
RENEW TICKET WORK CONTINUING PER DANIEL CURIEL--[ALFC 07/14/2020 09:53 PM]

Members:

EMW01 SCG1MUR SCG29T UCHTRW_S2 USCESJ UTFTRCA01

(c) Copyright 2022 Underground Service Alert of Southern California.
All rights reserved.

MBRCOD 00001B USAS 07/30/24 08:55:19 B191820132-17B RNEW NORM POLY LREQ

Ticket: B191820132 Rev: 17B Created: 08/10/20 15:57 User: ALFC Chan: WEB

Work Start: 08/10/20 15:57 Legal Start: 08/10/20 15:57 Expires: 09/07/20 23:59
Response required: N Priority: 2

Excavator Information

Company: ALCORN FENCE COMPANY Type: CONT
Co Addr: 6445 PEDLEY RD
City : RIVERSIDE State: CA Zip: 92509
Created By: DANIEL CURIEL Language: ENGLISH
Office Phone: 951-360-8103 SMS/Cell:
Office Email: SAFETYUSA@ALCORNFENCE.COM

Site Contact: UNKNOWN

Site Phone: Site SMS/Cell:
Site Email: safetyusa@alcornfence.com

Excavation Area

State: CA County: RIVERSIDE Place: HOMELAND
Zip: 92584,92596

Address : Street: LEON RD

Cross 1 : WICKERD RD

Cross 2 :

Location: WORKING 0 FT TO 2,630 FT FROM THE EDGE OF PAVEMENT ON THE WEST SIDE OF
: LEON RD. STARTING APPROXIMATELY 0 FT NORTH OF WICKERD DR AND
: CONTINUING NORTH FOR APPROXIMATELY 2,580 FT.
: **WICKERD RD IS A DIRT ROAD AND MANY NOT HAVE A STREET SIGN.**
: **PLEASE MARK DELINEATED AREA USING YOUR MEMBER CODE OR CONTACT (951)
: 360-8103 TO CLEAR AREA IF NO CONFLICT.**

Searchable Tags:

Job size: sq-feet: 8385050 sq-miles: 0.300772

Delineated Method: WHITEPAINT

Work Type: TEMPORARY FENCE AND GATES

Work For : NEFF R0531-1

Permit: NOT REQUIRED

Job/Work order: R0531-1

Project ID:

Project Name:

1 Year: N Boring: N Street/Sidewalk: N Vacuum: N Explosives: N Pavement Only: N

Lat/Long

Center Generated (NAD83): 33.656316/-117.128507 33.656395/-117.118834
: 33.648415/-117.128443 33.648494/-117.118770

Excavator Provided:

Map link:

https://newtin.digalert.org/newtinweb/map_tkt.nap?TRG=85E1LcRVOVPTNYQ-N

Comments:

AMENDMENT REQUESTING A STANDBY WITH SC GAS TRANSMISSION ON MON 07/08 AT 7AM.
CONTACT DANIEL CURIEL 951-360-8103 AT WITH A CONFIRMATION. PER DANIEL
CURIEL--[JLL 07/03/2019 09:51:04 AM]
AMENDMENT REQUEST SC GAS TRANSMISSION TO CALL WITH ETA FOR STANDBY TODAY,
CALL FOREMAN LUIS ARMINTA AT PH# 951-505-4639 OR DANIEL AT PH# 951-360-8103 PER
DANIEL CURIEL--[CLA 07/08/2019 07:31:00 AM]
RENEW TICKET WORK CONTINUING PER DANIEL CURIEL--[ALFC 07/26/2019 02:54 PM]
RENEW TICKET WORK CONTINUING PER DANIEL CURIEL--[ALFC 08/22/2019 01:28 PM]
RENEW TICKET WORK CONTINUING PER DANIEL CURIEL--[ALFC 09/18/2019 03:36 PM]
RENEW TICKET WORK CONTINUING PER DANIEL CURIEL--[WEBUBA 10/15/19 15:53]
RENEW TICKET WORK CONTINUING PER DANIEL CURIEL--[WEBUBA 11/11/19 15:53]
RENEW TICKET WORK CONTINUING PER DANIEL CURIEL--[WEBUBA 12/09/19 15:21]
RENEW TICKET WORK CONTINUING PER DANIEL CURIEL--[ALFC 01/06/2020 03:06 PM]
RENEW TICKET WORK CONTINUING PER DANIEL CURIEL--[WEBUBA 02/02/20 14:20]
RENEW TICKET WORK CONTINUING PER DANIEL CURIEL--[ALFC 02/28/2020 03:38 PM]
RENEW TICKET WORK CONTINUING PER DANIEL CURIEL--[ALFC 03/26/2020 08:24 PM]
RENEW TICKET WORK CONTINUING PER DANIEL CURIEL--[ALFC 04/23/2020 10:06 PM]
RENEW TICKET WORK CONTINUING PER DANIEL CURIEL--[ALFC 05/21/2020 03:33 PM]
RENEW TICKET WORK CONTINUING PER DANIEL CURIEL--[ALFC 06/17/2020 03:59 PM]
RENEW TICKET WORK CONTINUING PER DANIEL CURIEL--[ALFC 07/14/2020 09:53 PM]
RENEW TICKET WORK CONTINUING PER DANIEL CURIEL--[ALFC 08/10/2020 03:57 PM]

Members:

EMW01 SCG1MUR SCG29T UCHTRW_S2 USCESJ UTFTRCA01

(c) Copyright 2022 Underground Service Alert of Southern California.
All rights reserved.

MBRCOD 00001B USAS 07/30/24 08:55:21 B191820132-18B RNEW NORM POLY LREQ

Ticket: B191820132 Rev: 18B Created: 09/04/20 14:27 User: ALFC Chan: WEB

Work Start: 09/04/20 14:27 Legal Start: 09/04/20 14:27 Expires: 10/02/20 23:59
Response required: N Priority: 2

Excavator Information

Company: ALCORN FENCE COMPANY Type: CONT
Co Addr: 6445 PEDLEY RD
City : RIVERSIDE State: CA Zip: 92509
Created By: DANIEL CURIEL Language: ENGLISH
Office Phone: 951-360-8103 SMS/Cell:
Office Email: SAFETYUSA@ALCORNFENCE.COM

Site Contact: UNKNOWN

Site Phone: Site SMS/Cell:
Site Email: safetyusa@alcornfence.com

Excavation Area

State: CA County: RIVERSIDE Place: HOMELAND
Zip: 92584,92596

Address : Street: LEON RD

Cross 1 : WICKERD RD

Cross 2 :

Location: WORKING 0 FT TO 2,630 FT FROM THE EDGE OF PAVEMENT ON THE WEST SIDE OF
: LEON RD. STARTING APPROXIMATELY 0 FT NORTH OF WICKERD DR AND
: CONTINUING NORTH FOR APPROXIMATELY 2,580 FT.
: **WICKERD RD IS A DIRT ROAD AND MANY NOT HAVE A STREET SIGN.**
: **PLEASE MARK DELINEATED AREA USING YOUR MEMBER CODE OR CONTACT (951)
: 360-8103 TO CLEAR AREA IF NO CONFLICT.**

Searchable Tags:

Job size: sq-feet: 8385050 sq-miles: 0.300772

Delineated Method: WHITEPAINT

Work Type: TEMPORARY FENCE AND GATES

Work For : NEFF R0531-1

Permit: NOT REQUIRED

Job/Work order: R0531-1

Project ID:

Project Name:

1 Year: N Boring: N Street/Sidewalk: N Vacuum: N Explosives: N Pavement Only: N

Lat/Long

Center Generated (NAD83): 33.656316/-117.128507 33.656395/-117.118834
: 33.648415/-117.128443 33.648494/-117.118770

Excavator Provided:

Map link:

https://newtin.digalert.org/newtinweb/map_tkt.nap?TRG=75BoEfSUPUMWgE-V

Comments:

AMENDMENT REQUESTING A STANDBY WITH SC GAS TRANSMISSION ON MON 07/08 AT 7AM.
CONTACT DANIEL CURIEL 951-360-8103 AT WITH A CONFIRMATION. PER DANIEL
CURIEL--[JLL 07/03/2019 09:51:04 AM]
AMENDMENT REQUEST SC GAS TRANSMISSION TO CALL WITH ETA FOR STANDBY TODAY,
CALL FOREMAN LUIS ARMINTA AT PH# 951-505-4639 OR DANIEL AT PH# 951-360-8103 PER
DANIEL CURIEL--[CLA 07/08/2019 07:31:00 AM]
RENEW TICKET WORK CONTINUING PER DANIEL CURIEL--[ALFC 07/26/2019 02:54 PM]
RENEW TICKET WORK CONTINUING PER DANIEL CURIEL--[ALFC 08/22/2019 01:28 PM]
RENEW TICKET WORK CONTINUING PER DANIEL CURIEL--[ALFC 09/18/2019 03:36 PM]
RENEW TICKET WORK CONTINUING PER DANIEL CURIEL--[WEBUBA 10/15/19 15:53]
RENEW TICKET WORK CONTINUING PER DANIEL CURIEL--[WEBUBA 11/11/19 15:53]
RENEW TICKET WORK CONTINUING PER DANIEL CURIEL--[WEBUBA 12/09/19 15:21]
RENEW TICKET WORK CONTINUING PER DANIEL CURIEL--[ALFC 01/06/2020 03:06 PM]
RENEW TICKET WORK CONTINUING PER DANIEL CURIEL--[WEBUBA 02/02/20 14:20]
RENEW TICKET WORK CONTINUING PER DANIEL CURIEL--[ALFC 02/28/2020 03:38 PM]
RENEW TICKET WORK CONTINUING PER DANIEL CURIEL--[ALFC 03/26/2020 08:24 PM]
RENEW TICKET WORK CONTINUING PER DANIEL CURIEL--[ALFC 04/23/2020 10:06 PM]
RENEW TICKET WORK CONTINUING PER DANIEL CURIEL--[ALFC 05/21/2020 03:33 PM]
RENEW TICKET WORK CONTINUING PER DANIEL CURIEL--[ALFC 06/17/2020 03:59 PM]
RENEW TICKET WORK CONTINUING PER DANIEL CURIEL--[ALFC 07/14/2020 09:53 PM]
RENEW TICKET WORK CONTINUING PER DANIEL CURIEL--[ALFC 08/10/2020 03:57 PM]
RENEW TICKET WORK CONTINUING PER DANIEL CURIEL--[ALFC 09/04/2020 02:27 PM]

Members:

EMW01 SCG1MUR SCG29T UCHTRW_S2 USCESJ UTFTRCA01

(c) Copyright 2022 Underground Service Alert of Southern California.
All rights reserved.

MBRCOD 00001B USAS 07/30/24 08:55:24 B191820132-19B RNEW NORM POLY LREQ

Ticket: B191820132 Rev: 19B Created: 10/01/20 16:03 User: ALFC Chan: WEB

Work Start: 10/01/20 16:02 Legal Start: 10/01/20 16:03 Expires: 10/29/20 23:59
Response required: N Priority: 2

Excavator Information

Company: ALCORN FENCE COMPANY Type: CONT
Co Addr: 6445 PEDLEY RD
City : RIVERSIDE State: CA Zip: 92509
Created By: DANIEL CURIEL Language: ENGLISH
Office Phone: 951-360-8103 SMS/Cell:
Office Email: SAFETYUSA@ALCORNFENCE.COM

Site Contact: UNKNOWN

Site Phone: Site SMS/Cell:
Site Email: safetyusa@alcornfence.com

Excavation Area

State: CA County: RIVERSIDE Place: HOMELAND
Zip: 92584,92596

Address : Street: LEON RD

Cross 1 : WICKERD RD

Cross 2 :

Location: WORKING 0 FT TO 2,630 FT FROM THE EDGE OF PAVEMENT ON THE WEST SIDE OF
: LEON RD. STARTING APPROXIMATELY 0 FT NORTH OF WICKERD DR AND
: CONTINUING NORTH FOR APPROXIMATELY 2,580 FT.
: **WICKERD RD IS A DIRT ROAD AND MANY NOT HAVE A STREET SIGN.**
: **PLEASE MARK DELINEATED AREA USING YOUR MEMBER CODE OR CONTACT (951)
: 360-8103 TO CLEAR AREA IF NO CONFLICT.**

Searchable Tags:

Job size: sq-feet: 8385050 sq-miles: 0.300772

Delineated Method: WHITEPAINT

Work Type: TEMPORARY FENCE AND GATES

Work For : NEFF R0531-1

Permit: NOT REQUIRED

Job/Work order: R0531-1

Project ID:

Project Name:

1 Year: N Boring: N Street/Sidewalk: N Vacuum: N Explosives: N Pavement Only: N

Lat/Long

Center Generated (NAD83): 33.656316/-117.128507 33.656395/-117.118834
: 33.648415/-117.128443 33.648494/-117.118770

Excavator Provided:

Map link:

https://newtin.digalert.org/newtinweb/map_tkt.nap?TRG=65CnJePXMxNVLCM-R

Comments:

AMENDMENT REQUESTING A STANDBY WITH SC GAS TRANSMISSION ON MON 07/08 AT 7AM.
CONTACT DANIEL CURIEL 951-360-8103 AT WITH A CONFIRMATION. PER DANIEL
CURIEL--[JLL 07/03/2019 09:51:04 AM]
AMENDMENT REQUEST SC GAS TRANSMISSION TO CALL WITH ETA FOR STANDBY TODAY,
CALL FOREMAN LUIS ARMINTA AT PH# 951-505-4639 OR DANIEL AT PH# 951-360-8103 PER
DANIEL CURIEL--[CLA 07/08/2019 07:31:00 AM]
RENEW TICKET WORK CONTINUING PER DANIEL CURIEL--[ALFC 07/26/2019 02:54 PM]
RENEW TICKET WORK CONTINUING PER DANIEL CURIEL--[ALFC 08/22/2019 01:28 PM]
RENEW TICKET WORK CONTINUING PER DANIEL CURIEL--[ALFC 09/18/2019 03:36 PM]
RENEW TICKET WORK CONTINUING PER DANIEL CURIEL--[WEBUBA 10/15/19 15:53]
RENEW TICKET WORK CONTINUING PER DANIEL CURIEL--[WEBUBA 11/11/19 15:53]
RENEW TICKET WORK CONTINUING PER DANIEL CURIEL--[WEBUBA 12/09/19 15:21]
RENEW TICKET WORK CONTINUING PER DANIEL CURIEL--[ALFC 01/06/2020 03:06 PM]
RENEW TICKET WORK CONTINUING PER DANIEL CURIEL--[WEBUBA 02/02/20 14:20]
RENEW TICKET WORK CONTINUING PER DANIEL CURIEL--[ALFC 02/28/2020 03:38 PM]
RENEW TICKET WORK CONTINUING PER DANIEL CURIEL--[ALFC 03/26/2020 08:24 PM]
RENEW TICKET WORK CONTINUING PER DANIEL CURIEL--[ALFC 04/23/2020 10:06 PM]
RENEW TICKET WORK CONTINUING PER DANIEL CURIEL--[ALFC 05/21/2020 03:33 PM]
RENEW TICKET WORK CONTINUING PER DANIEL CURIEL--[ALFC 06/17/2020 03:59 PM]
RENEW TICKET WORK CONTINUING PER DANIEL CURIEL--[ALFC 07/14/2020 09:53 PM]
RENEW TICKET WORK CONTINUING PER DANIEL CURIEL--[ALFC 08/10/2020 03:57 PM]
RENEW TICKET WORK CONTINUING PER DANIEL CURIEL--[ALFC 09/04/2020 02:27 PM]
RENEW TICKET WORK CONTINUING PER DANIEL CURIEL--[ALFC 10/01/2020 04:03 PM]

Members:

EMW01 SCG1MUR SCG29T UCHTRW_S2 USCESJ UTFTRCA01

(c) Copyright 2022 Underground Service Alert of Southern California.
All rights reserved.

MBRCOD 00001B USAS 07/30/24 08:55:26 B191820132-20B RNEW NORM POLY LREQ

Ticket: B191820132 Rev: 20B Created: 10/28/20 16:29 User: ALFC Chan: WEB

Work Start: 10/28/20 16:29 Legal Start: 10/28/20 16:29 Expires: 11/25/20 23:59
Response required: N Priority: 2

Excavator Information

Company: ALCORN FENCE COMPANY Type: CONT
Co Addr: 6445 PEDLEY RD
City : RIVERSIDE State: CA Zip: 92509
Created By: DANIEL CURIEL Language: ENGLISH
Office Phone: 951-360-8103 SMS/Cell:
Office Email: SAFETYUSA@ALCORNFENCE.COM

Site Contact: UNKNOWN

Site Phone: Site SMS/Cell:
Site Email: safetyusa@alcornfence.com

Excavation Area

State: CA County: RIVERSIDE Place: HOMELAND
Zip: 92584,92596

Address : Street: LEON RD

Cross 1 : WICKERD RD

Cross 2 :

Location: WORKING 0 FT TO 2,630 FT FROM THE EDGE OF PAVEMENT ON THE WEST SIDE OF
: LEON RD. STARTING APPROXIMATELY 0 FT NORTH OF WICKERD DR AND
: CONTINUING NORTH FOR APPROXIMATELY 2,580 FT.
: **WICKERD RD IS A DIRT ROAD AND MANY NOT HAVE A STREET SIGN.**
: **PLEASE MARK DELINEATED AREA USING YOUR MEMBER CODE OR CONTACT (951)
: 360-8103 TO CLEAR AREA IF NO CONFLICT.**

Searchable Tags:

Job size: sq-feet: 8385050 sq-miles: 0.300772

Delineated Method: WHITEPAINT

Work Type: TEMPORARY FENCE AND GATES

Work For : NEFF R0531-1

Permit: NOT REQUIRED

Job/Work order: R0531-1

Project ID:

Project Name:

1 Year: N Boring: N Street/Sidewalk: N Vacuum: N Explosives: N Pavement Only: N

Lat/Long

Center Generated (NAD83): 33.656316/-117.128507 33.656395/-117.118834
: 33.648415/-117.128443 33.648494/-117.118770

Excavator Provided:

Map link:

https://newtin.digalert.org/newtinweb/map_tkt.nap?TRG=95DmGdUSRSOUNVT-K

Comments:

AMENDMENT REQUESTING A STANDBY WITH SC GAS TRANSMISSION ON MON 07/08 AT 7AM.
CONTACT DANIEL CURIEL 951-360-8103 AT WITH A CONFIRMATION. PER DANIEL
CURIEL--[JLL 07/03/2019 09:51:04 AM]
AMENDMENT REQUEST SC GAS TRANSMISSION TO CALL WITH ETA FOR STANDBY TODAY,
CALL FOREMAN LUIS ARMINTA AT PH# 951-505-4639 OR DANIEL AT PH# 951-360-8103 PER
DANIEL CURIEL--[CLA 07/08/2019 07:31:00 AM]
RENEW TICKET WORK CONTINUING PER DANIEL CURIEL--[ALFC 07/26/2019 02:54 PM]
RENEW TICKET WORK CONTINUING PER DANIEL CURIEL--[ALFC 08/22/2019 01:28 PM]
RENEW TICKET WORK CONTINUING PER DANIEL CURIEL--[ALFC 09/18/2019 03:36 PM]
RENEW TICKET WORK CONTINUING PER DANIEL CURIEL--[WEBUBA 10/15/19 15:53]
RENEW TICKET WORK CONTINUING PER DANIEL CURIEL--[WEBUBA 11/11/19 15:53]
RENEW TICKET WORK CONTINUING PER DANIEL CURIEL--[WEBUBA 12/09/19 15:21]
RENEW TICKET WORK CONTINUING PER DANIEL CURIEL--[ALFC 01/06/2020 03:06 PM]
RENEW TICKET WORK CONTINUING PER DANIEL CURIEL--[WEBUBA 02/02/20 14:20]
RENEW TICKET WORK CONTINUING PER DANIEL CURIEL--[ALFC 02/28/2020 03:38 PM]
RENEW TICKET WORK CONTINUING PER DANIEL CURIEL--[ALFC 03/26/2020 08:24 PM]
RENEW TICKET WORK CONTINUING PER DANIEL CURIEL--[ALFC 04/23/2020 10:06 PM]
RENEW TICKET WORK CONTINUING PER DANIEL CURIEL--[ALFC 05/21/2020 03:33 PM]
RENEW TICKET WORK CONTINUING PER DANIEL CURIEL--[ALFC 06/17/2020 03:59 PM]
RENEW TICKET WORK CONTINUING PER DANIEL CURIEL--[ALFC 07/14/2020 09:53 PM]
RENEW TICKET WORK CONTINUING PER DANIEL CURIEL--[ALFC 08/10/2020 03:57 PM]
RENEW TICKET WORK CONTINUING PER DANIEL CURIEL--[ALFC 09/04/2020 02:27 PM]
RENEW TICKET WORK CONTINUING PER DANIEL CURIEL--[ALFC 10/01/2020 04:03 PM]
RENEW TICKET WORK CONTINUING PER DANIEL CURIEL--[ALFC 10/28/2020 04:29 PM]

Members:

EMW01 SCG1MUR SCG29T UCHTRW_S2 USCESJ UTFTRCA01

(c) Copyright 2022 Underground Service Alert of Southern California.
All rights reserved.

MBRCOD 00001B USAS 07/30/24 08:55:28 B191820132-21B RNEW NORM POLY LREQ

Ticket: B191820132 Rev: 21B Created: 11/24/20 15:55 User: ALFC Chan: WEB

Work Start: 11/24/20 15:55 Legal Start: 11/24/20 15:55 Expires: 12/22/20 23:59
Response required: N Priority: 2

Excavator Information

Company: ALCORN FENCE COMPANY Type: CONT
Co Addr: 6445 PEDLEY RD
City : RIVERSIDE State: CA Zip: 92509
Created By: DANIEL CURIEL Language: ENGLISH
Office Phone: 951-360-8103 SMS/Cell:
Office Email: SAFETYUSA@ALCORNFENCE.COM

Site Contact: UNKNOWN

Site Phone: Site SMS/Cell:
Site Email: safetyusa@alcornfence.com

Excavation Area

State: CA County: RIVERSIDE Place: HOMELAND
Zip: 92584,92596
Address : Street: LEON RD
Cross 1 : WICKERD RD
Cross 2 :

Location: WORKING 0 FT TO 2,630 FT FROM THE EDGE OF PAVEMENT ON THE WEST SIDE OF
: LEON RD. STARTING APPROXIMATELY 0 FT NORTH OF WICKERD DR AND
: CONTINUING NORTH FOR APPROXIMATELY 2,580 FT.
: **WICKERD RD IS A DIRT ROAD AND MANY NOT HAVE A STREET SIGN.**
: **PLEASE MARK DELINEATED AREA USING YOUR MEMBER CODE OR CONTACT (951)
: 360-8103 TO CLEAR AREA IF NO CONFLICT.**

Searchable Tags:

Job size: sq-feet: 8385050 sq-miles: 0.300772

Delineated Method: WHITEPAINT

Work Type: TEMPORARY FENCE AND GATES

Work For : NEFF R0531-1

Permit: NOT REQUIRED

Job/Work order: R0531-1

Project ID:

Project Name:

1 Year: N Boring: N Street/Sidewalk: N Vacuum: N Explosives: N Pavement Only: N

Lat/Long

Center Generated (NAD83): 33.656316/-117.128507 33.656395/-117.118834
: 33.648415/-117.128443 33.648494/-117.118770

Excavator Provided:

Map link:

https://newtin.digalert.org/newtinweb/map_tkt.nap?TRG=85E1LcRVOVPTORX-G

Comments:

****AMENDMENT**** REQUESTING A STANDBY WITH SC GAS TRANSMISSION ON MON 07/08 AT 7AM.
CONTACT DANIEL CURIEL 951-360-8103 AT WITH A CONFIRMATION. PER DANIEL
CURIEL--[JLL 07/03/2019 09:51:04 AM]

****AMENDMENT**** REQUEST SC GAS TRANSMISSION TO CALL WITH ETA FOR STANDBY TODAY,
CALL FOREMAN LUIS ARMINTA AT PH# 951-505-4639 OR DANIEL AT PH# 951-360-8103 PER
DANIEL CURIEL--[CLA 07/08/2019 07:31:00 AM]

****RENEW TICKET**** WORK CONTINUING PER DANIEL CURIEL--[ALFC 07/26/2019 02:54 PM]

****RENEW TICKET**** WORK CONTINUING PER DANIEL CURIEL--[ALFC 08/22/2019 01:28 PM]

****RENEW TICKET**** WORK CONTINUING PER DANIEL CURIEL--[ALFC 09/18/2019 03:36 PM]

****RENEW TICKET**** WORK CONTINUING PER DANIEL CURIEL--[WEBUBA 10/15/19 15:53]

****RENEW TICKET**** WORK CONTINUING PER DANIEL CURIEL--[WEBUBA 11/11/19 15:53]

****RENEW TICKET**** WORK CONTINUING PER DANIEL CURIEL--[WEBUBA 12/09/19 15:21]

****RENEW TICKET**** WORK CONTINUING PER DANIEL CURIEL--[ALFC 01/06/2020 03:06 PM]

****RENEW TICKET**** WORK CONTINUING PER DANIEL CURIEL--[WEBUBA 02/02/20 14:20]

****RENEW TICKET**** WORK CONTINUING PER DANIEL CURIEL--[ALFC 02/28/2020 03:38 PM]

****RENEW TICKET**** WORK CONTINUING PER DANIEL CURIEL--[ALFC 03/26/2020 08:24 PM]

****RENEW TICKET**** WORK CONTINUING PER DANIEL CURIEL--[ALFC 04/23/2020 10:06 PM]

****RENEW TICKET**** WORK CONTINUING PER DANIEL CURIEL--[ALFC 05/21/2020 03:33 PM]

****RENEW TICKET**** WORK CONTINUING PER DANIEL CURIEL--[ALFC 06/17/2020 03:59 PM]

****RENEW TICKET**** WORK CONTINUING PER DANIEL CURIEL--[ALFC 07/14/2020 09:53 PM]

****RENEW TICKET**** WORK CONTINUING PER DANIEL CURIEL--[ALFC 08/10/2020 03:57 PM]

****RENEW TICKET**** WORK CONTINUING PER DANIEL CURIEL--[ALFC 09/04/2020 02:27 PM]

****RENEW TICKET**** WORK CONTINUING PER DANIEL CURIEL--[ALFC 10/01/2020 04:03 PM]

****RENEW TICKET**** WORK CONTINUING PER DANIEL CURIEL--[ALFC 10/28/2020 04:29 PM]

****RENEW TICKET**** WORK CONTINUING PER DANIEL CURIEL--[ALFC 11/24/2020 03:55 PM]

Members:

EMW01 SCG1MUR SCG29T UCHTRW_S2 USCESJ UTFTRCA01

(c) Copyright 2022 Underground Service Alert of Southern California.
All rights reserved.

MBRCOD 00001B USAS 07/30/24 08:55:30 B191820132-22B RNEW NORM POLY LREQ

Ticket: B191820132 Rev: 22B Created: 12/21/20 16:06 User: ALFC Chan: WEB

Work Start: 12/21/20 16:06 Legal Start: 12/21/20 16:06 Expires: 01/18/21 23:59
Response required: N Priority: 2

Excavator Information

Company: ALCORN FENCE COMPANY Type: CONT
Co Addr: 6445 PEDLEY RD
City : RIVERSIDE State: CA Zip: 92509
Created By: DANIEL CURIEL Language: ENGLISH
Office Phone: 951-360-8103 SMS/Cell:
Office Email: SAFETYUSA@ALCORNFENCE.COM

Site Contact: UNKNOWN

Site Phone: Site SMS/Cell:
Site Email: safetyusa@alcornfence.com

Excavation Area

State: CA County: RIVERSIDE Place: HOMELAND
Zip: 92584,92596

Address : Street: LEON RD

Cross 1 : WICKERD RD

Cross 2 :

Location: WORKING 0 FT TO 2,630 FT FROM THE EDGE OF PAVEMENT ON THE WEST SIDE OF
: LEON RD. STARTING APPROXIMATELY 0 FT NORTH OF WICKERD DR AND
: CONTINUING NORTH FOR APPROXIMATELY 2,580 FT.
: **WICKERD RD IS A DIRT ROAD AND MANY NOT HAVE A STREET SIGN.**
: **PLEASE MARK DELINEATED AREA USING YOUR MEMBER CODE OR CONTACT (951)
: 360-8103 TO CLEAR AREA IF NO CONFLICT.**

Searchable Tags:

Job size: sq-feet: 8385050 sq-miles: 0.300772

Delineated Method: WHITEPAINT

Work Type: TEMPORARY FENCE AND GATES

Work For : NEFF R0531-1

Permit: NOT REQUIRED

Job/Work order: R0531-1

Project ID:

Project Name:

1 Year: N Boring: N Street/Sidewalk: N Vacuum: N Explosives: N Pavement Only: N

Lat/Long

Center Generated (NAD83): 33.656316/-117.128507 33.656395/-117.118834
: 33.648415/-117.128443 33.648494/-117.118770

Excavator Provided:

Map link:

https://newtin.digalert.org/newtinweb/map_tkt.nap?TRG=B50bVSbLYLZJYIg-6

Comments:

AMENDMENT REQUESTING A STANDBY WITH SC GAS TRANSMISSION ON MON 07/08 AT 7AM.
CONTACT DANIEL CURIEL 951-360-8103 AT WITH A CONFIRMATION. PER DANIEL
CURIEL--[JLL 07/03/2019 09:51:04 AM]

AMENDMENT REQUEST SC GAS TRANSMISSION TO CALL WITH ETA FOR STANDBY TODAY,
CALL FOREMAN LUIS ARMINTA AT PH# 951-505-4639 OR DANIEL AT PH# 951-360-8103 PER
DANIEL CURIEL--[CLA 07/08/2019 07:31:00 AM]

RENEW TICKET WORK CONTINUING PER DANIEL CURIEL--[ALFC 07/26/2019 02:54 PM]

RENEW TICKET WORK CONTINUING PER DANIEL CURIEL--[ALFC 08/22/2019 01:28 PM]

RENEW TICKET WORK CONTINUING PER DANIEL CURIEL--[ALFC 09/18/2019 03:36 PM]

RENEW TICKET WORK CONTINUING PER DANIEL CURIEL--[WEBUBA 10/15/19 15:53]

RENEW TICKET WORK CONTINUING PER DANIEL CURIEL--[WEBUBA 11/11/19 15:53]

RENEW TICKET WORK CONTINUING PER DANIEL CURIEL--[WEBUBA 12/09/19 15:21]

RENEW TICKET WORK CONTINUING PER DANIEL CURIEL--[ALFC 01/06/2020 03:06 PM]

RENEW TICKET WORK CONTINUING PER DANIEL CURIEL--[WEBUBA 02/02/20 14:20]

RENEW TICKET WORK CONTINUING PER DANIEL CURIEL--[ALFC 02/28/2020 03:38 PM]

RENEW TICKET WORK CONTINUING PER DANIEL CURIEL--[ALFC 03/26/2020 08:24 PM]

RENEW TICKET WORK CONTINUING PER DANIEL CURIEL--[ALFC 04/23/2020 10:06 PM]

RENEW TICKET WORK CONTINUING PER DANIEL CURIEL--[ALFC 05/21/2020 03:33 PM]

RENEW TICKET WORK CONTINUING PER DANIEL CURIEL--[ALFC 06/17/2020 03:59 PM]

RENEW TICKET WORK CONTINUING PER DANIEL CURIEL--[ALFC 07/14/2020 09:53 PM]

RENEW TICKET WORK CONTINUING PER DANIEL CURIEL--[ALFC 08/10/2020 03:57 PM]

RENEW TICKET WORK CONTINUING PER DANIEL CURIEL--[ALFC 09/04/2020 02:27 PM]

RENEW TICKET WORK CONTINUING PER DANIEL CURIEL--[ALFC 10/01/2020 04:03 PM]

RENEW TICKET WORK CONTINUING PER DANIEL CURIEL--[ALFC 10/28/2020 04:29 PM]

RENEW TICKET WORK CONTINUING PER DANIEL CURIEL--[ALFC 11/24/2020 03:55 PM]

RENEW TICKET WORK CONTINUING PER DANIEL CURIEL--[ALFC 12/21/2020 04:06 PM]

Members:

EMW01 EMWRECWTR EMWSWR EMWWATER SCG1MUR SCG29T
UCHTRW_S2 USCESJ UTFTRCA01

(c) Copyright 2022 Underground Service Alert of Southern California.
All rights reserved.

MBRCOD 00001B USAS 07/30/24 08:51:46 B191820132-23B RNEW NORM POLY LREQ

Ticket: B191820132 Rev: 23B Created: 01/15/21 15:55 User: ALFC Chan: WEB

Work Start: 01/15/21 15:55 Legal Start: 01/15/21 15:55 Expires: 02/12/21 23:59

Response required: N Priority: 2

Excavator Information

Company: ALCORN FENCE COMPANY Type: CONT
Co Addr: 6445 PEDLEY RD
City : RIVERSIDE State: CA Zip: 92509
Created By: DANIEL CURIEL Language: ENGLISH
Office Phone: 951-360-8103 SMS/Cell:
Office Email: SAFETYUSA@ALCORNFENCE.COM

Site Contact: UNKNOWN

Site Phone: Site SMS/Cell:

Site Email: safetyusa@alcornfence.com

Excavation Area

State: CA County: RIVERSIDE Place: HOMELAND

Zip: 92584,92596

Address : Street: LEON RD

Cross 1 : WICKERD RD

Cross 2 :

Location: WORKING 0 FT TO 2,630 FT FROM THE EDGE OF PAVEMENT ON THE WEST SIDE OF
: LEON RD. STARTING APPROXIMATELY 0 FT NORTH OF WICKERD DR AND
: CONTINUING NORTH FOR APPROXIMATELY 2,580 FT.
: **WICKERD RD IS A DIRT ROAD AND MANY NOT HAVE A STREET SIGN.**
: **PLEASE MARK DELINEATED AREA USING YOUR MEMBER CODE OR CONTACT (951)
: 360-8103 TO CLEAR AREA IF NO CONFLICT.**

Searchable Tags:

Job size: sq-feet: 8385050 sq-miles: 0.300772

Delineated Method: WHITEPAINT

Work Type: TEMPORARY FENCE AND GATES

Work For : NEFF R0531-1

Permit: NOT REQUIRED

Job/Work order: R0531-1

Project ID:

Project Name:

1 Year: N Boring: N Street/Sidewalk: N Vacuum: N Explosives: N Pavement Only: N

Lat/Long

Center Generated (NAD83): 33.656316/-117.128507 33.656395/-117.118834

: 33.648415/-117.128443 33.648494/-117.118770

Excavator Provided:

Map link:

https://newtin.digalert.org/newtinweb/map_tkt.nap?TRG=A5LeOVcKZKWMVMY-B

Comments:

AMENDMENT REQUESTING A STANDBY WITH SC GAS TRANSMISSION ON MON 07/08 AT 7AM.
 CONTACT DANIEL CURIEL 951-360-8103 AT WITH A CONFIRMATION. PER DANIEL
 CURIEL--[JLL 07/03/2019 09:51:04 AM]
 AMENDMENT REQUEST SC GAS TRANSMISSION TO CALL WITH ETA FOR STANDBY TODAY,
 CALL FOREMAN LUIS ARMINTA AT PH# 951-505-4639 OR DANIEL AT PH# 951-360-8103 PER
 DANIEL CURIEL--[CLA 07/08/2019 07:31:00 AM]
 RENEW TICKET WORK CONTINUING PER DANIEL CURIEL--[ALFC 07/26/2019 02:54 PM]
 RENEW TICKET WORK CONTINUING PER DANIEL CURIEL--[ALFC 08/22/2019 01:28 PM]
 RENEW TICKET WORK CONTINUING PER DANIEL CURIEL--[ALFC 09/18/2019 03:36 PM]
 RENEW TICKET WORK CONTINUING PER DANIEL CURIEL--[WEBUBA 10/15/19 15:53]
 RENEW TICKET WORK CONTINUING PER DANIEL CURIEL--[WEBUBA 11/11/19 15:53]
 RENEW TICKET WORK CONTINUING PER DANIEL CURIEL--[WEBUBA 12/09/19 15:21]
 RENEW TICKET WORK CONTINUING PER DANIEL CURIEL--[ALFC 01/06/2020 03:06 PM]
 RENEW TICKET WORK CONTINUING PER DANIEL CURIEL--[WEBUBA 02/02/20 14:20]
 RENEW TICKET WORK CONTINUING PER DANIEL CURIEL--[ALFC 02/28/2020 03:38 PM]
 RENEW TICKET WORK CONTINUING PER DANIEL CURIEL--[ALFC 03/26/2020 08:24 PM]
 RENEW TICKET WORK CONTINUING PER DANIEL CURIEL--[ALFC 04/23/2020 10:06 PM]
 RENEW TICKET WORK CONTINUING PER DANIEL CURIEL--[ALFC 05/21/2020 03:33 PM]
 RENEW TICKET WORK CONTINUING PER DANIEL CURIEL--[ALFC 06/17/2020 03:59 PM]
 RENEW TICKET WORK CONTINUING PER DANIEL CURIEL--[ALFC 07/14/2020 09:53 PM]
 RENEW TICKET WORK CONTINUING PER DANIEL CURIEL--[ALFC 08/10/2020 03:57 PM]
 RENEW TICKET WORK CONTINUING PER DANIEL CURIEL--[ALFC 09/04/2020 02:27 PM]
 RENEW TICKET WORK CONTINUING PER DANIEL CURIEL--[ALFC 10/01/2020 04:03 PM]
 RENEW TICKET WORK CONTINUING PER DANIEL CURIEL--[ALFC 10/28/2020 04:29 PM]
 RENEW TICKET WORK CONTINUING PER DANIEL CURIEL--[ALFC 11/24/2020 03:55 PM]
 RENEW TICKET WORK CONTINUING PER DANIEL CURIEL--[ALFC 12/21/2020 04:06 PM]
 RENEW TICKET WORK CONTINUING PER DANIEL CURIEL--[ALFC 01/15/2021 03:55 PM]

Members:

EMWRECWTR EMWSWR EMWWATER SCG1MUR SCG29T UCHTRW_S2 USCESJ
 UTFTRCA01

(c) Copyright 2022 Underground Service Alert of Southern California.
 All rights reserved.

Ticket Responses for: B191820132-23B

Member	Name	Rev	Responded	By	Response
UCHTRW_S2	SPECTRUM - RIVERSIDE	23B	01/15/21 04:01:04 PM UQ	Responder (004)	NO MARKINGS REQUESTED
USCESJ	UTILIQUEST FOR SCE DIST- SAN JACINTO REG	23B	01/15/21 04:01:04 PM UQ	Responder (004)	NO MARKINGS REQUESTED
UTFTRCA01	UTILIQUEST FOR FRONTIER	23B	01/15/21 04:01:05 PM UQ	Responder (004)	NO MARKINGS REQUESTED

MBRCOD 00001B USAS 07/30/24 08:51:49 B191820132-24B RNEW NORM POLY LREQ

Ticket: B191820132 Rev: 24B Created: 02/11/21 15:56 User: ALFC Chan: WEB

Work Start: 02/11/21 15:56 Legal Start: 02/11/21 15:56 Expires: 03/11/21 23:59
Response required: N Priority: 2

Excavator Information

Company: ALCORN FENCE COMPANY Type: CONT
Co Addr: 6445 PEDLEY RD
City : RIVERSIDE State: CA Zip: 92509
Created By: DANIEL CURIEL Language: ENGLISH
Office Phone: 951-360-8103 SMS/Cell:
Office Email: SAFETYUSA@ALCORNFENCE.COM

Site Contact: UNKNOWN

Site Phone: Site SMS/Cell:
Site Email: safetyusa@alcornfence.com

Excavation Area

State: CA County: RIVERSIDE Place: HOMELAND
Zip: 92584,92596

Address : Street: LEON RD

Cross 1 : WICKERD RD

Cross 2 :

Location: WORKING 0 FT TO 2,630 FT FROM THE EDGE OF PAVEMENT ON THE WEST SIDE OF
: LEON RD. STARTING APPROXIMATELY 0 FT NORTH OF WICKERD DR AND
: CONTINUING NORTH FOR APPROXIMATELY 2,580 FT.
: **WICKERD RD IS A DIRT ROAD AND MANY NOT HAVE A STREET SIGN.**
: **PLEASE MARK DELINEATED AREA USING YOUR MEMBER CODE OR CONTACT (951)
: 360-8103 TO CLEAR AREA IF NO CONFLICT.**

Searchable Tags:

Job size: sq-feet: 8385050 sq-miles: 0.300772

Delineated Method: WHITEPAINT

Work Type: TEMPORARY FENCE AND GATES

Work For : NEFF R0531-1

Permit: NOT REQUIRED

Job/Work order: R0531-1

Project ID:

Project Name:

1 Year: N Boring: N Street/Sidewalk: N Vacuum: N Explosives: N Pavement Only: N

Lat/Long

Center Generated (NAD83): 33.656316/-117.128507 33.656395/-117.118834
: 33.648415/-117.128443 33.648494/-117.118770

Excavator Provided:

Map link:

https://newtin.digalert.org/newtinweb/map_tkt.nap?TRG=D5QZXQdJaJbHaIg-6

Comments:

AMENDMENT REQUESTING A STANDBY WITH SC GAS TRANSMISSION ON MON 07/08 AT 7AM.
 CONTACT DANIEL CURIEL 951-360-8103 AT WITH A CONFIRMATION. PER DANIEL
 CURIEL--[JLL 07/03/2019 09:51:04 AM]
 AMENDMENT REQUEST SC GAS TRANSMISSION TO CALL WITH ETA FOR STANDBY TODAY,
 CALL FOREMAN LUIS ARMINTA AT PH# 951-505-4639 OR DANIEL AT PH# 951-360-8103 PER
 DANIEL CURIEL--[CLA 07/08/2019 07:31:00 AM]
 RENEW TICKET WORK CONTINUING PER DANIEL CURIEL--[ALFC 07/26/2019 02:54 PM]
 RENEW TICKET WORK CONTINUING PER DANIEL CURIEL--[ALFC 08/22/2019 01:28 PM]
 RENEW TICKET WORK CONTINUING PER DANIEL CURIEL--[ALFC 09/18/2019 03:36 PM]
 RENEW TICKET WORK CONTINUING PER DANIEL CURIEL--[WEBUBA 10/15/19 15:53]
 RENEW TICKET WORK CONTINUING PER DANIEL CURIEL--[WEBUBA 11/11/19 15:53]
 RENEW TICKET WORK CONTINUING PER DANIEL CURIEL--[WEBUBA 12/09/19 15:21]
 RENEW TICKET WORK CONTINUING PER DANIEL CURIEL--[ALFC 01/06/2020 03:06 PM]
 RENEW TICKET WORK CONTINUING PER DANIEL CURIEL--[WEBUBA 02/02/20 14:20]
 RENEW TICKET WORK CONTINUING PER DANIEL CURIEL--[ALFC 02/28/2020 03:38 PM]
 RENEW TICKET WORK CONTINUING PER DANIEL CURIEL--[ALFC 03/26/2020 08:24 PM]
 RENEW TICKET WORK CONTINUING PER DANIEL CURIEL--[ALFC 04/23/2020 10:06 PM]
 RENEW TICKET WORK CONTINUING PER DANIEL CURIEL--[ALFC 05/21/2020 03:33 PM]
 RENEW TICKET WORK CONTINUING PER DANIEL CURIEL--[ALFC 06/17/2020 03:59 PM]
 RENEW TICKET WORK CONTINUING PER DANIEL CURIEL--[ALFC 07/14/2020 09:53 PM]
 RENEW TICKET WORK CONTINUING PER DANIEL CURIEL--[ALFC 08/10/2020 03:57 PM]
 RENEW TICKET WORK CONTINUING PER DANIEL CURIEL--[ALFC 09/04/2020 02:27 PM]
 RENEW TICKET WORK CONTINUING PER DANIEL CURIEL--[ALFC 10/01/2020 04:03 PM]
 RENEW TICKET WORK CONTINUING PER DANIEL CURIEL--[ALFC 10/28/2020 04:29 PM]
 RENEW TICKET WORK CONTINUING PER DANIEL CURIEL--[ALFC 11/24/2020 03:55 PM]
 RENEW TICKET WORK CONTINUING PER DANIEL CURIEL--[ALFC 12/21/2020 04:06 PM]
 RENEW TICKET WORK CONTINUING PER DANIEL CURIEL--[ALFC 01/15/2021 03:55 PM]
 RENEW TICKET WORK CONTINUING PER DANIEL CURIEL--[ALFC 02/11/2021 03:56 PM]

Members:

EMWRECWTR EMWSWR EMWWATER SCG1MUR SCG29T UCHTRW_S2 USCESJ
 UTFTRCA01

(c) Copyright 2022 Underground Service Alert of Southern California.
 All rights reserved.

Ticket Responses for: B191820132-24B

Member	Name	Rev	Responded	By	Response
UCHTRW_S2	SPECTRUM - RIVERSIDE	24B	02/11/21 04:06:25 PM	UQ Responder (004)	NO MARKINGS REQUESTED
USCESJ	UTILIQUEST FOR SCE DIST- SAN JACINTO REG	24B	02/11/21 04:06:25 PM	UQ Responder (004)	NO MARKINGS REQUESTED
UTFTRCA01	UTILIQUEST FOR FRONTIER	24B	02/11/21 04:06:25 PM	UQ Responder (004)	NO MARKINGS REQUESTED

MBRCOD 00001B USAS 07/30/24 08:51:51 B191820132-25B RNEW NORM POLY LREQ

Ticket: B191820132 Rev: 25B Created: 03/10/21 16:03 User: ALFC Chan: WEB

Work Start: 03/10/21 16:03 Legal Start: 03/10/21 16:03 Expires: 04/07/21 23:59
Response required: N Priority: 2

Excavator Information

Company: ALCORN FENCE COMPANY Type: CONT
Co Addr: 6445 PEDLEY RD
City : RIVERSIDE State: CA Zip: 92509
Created By: DANIEL CURIEL Language: ENGLISH
Office Phone: 951-360-8103 SMS/Cell:
Office Email: SAFETYUSA@ALCORNFENCE.COM

Site Contact: UNKNOWN

Site Phone: Site SMS/Cell:
Site Email: safetyusa@alcornfence.com

Excavation Area

State: CA County: RIVERSIDE Place: HOMELAND
Zip: 92584,92596

Address : Street: LEON RD

Cross 1 : WICKERD RD

Cross 2 :

Location: WORKING 0 FT TO 2,630 FT FROM THE EDGE OF PAVEMENT ON THE WEST SIDE OF
: LEON RD. STARTING APPROXIMATELY 0 FT NORTH OF WICKERD DR AND
: CONTINUING NORTH FOR APPROXIMATELY 2,580 FT.
: **WICKERD RD IS A DIRT ROAD AND MANY NOT HAVE A STREET SIGN.**
: **PLEASE MARK DELINEATED AREA USING YOUR MEMBER CODE OR CONTACT (951)
: 360-8103 TO CLEAR AREA IF NO CONFLICT.**

Searchable Tags:

Job size: sq-feet: 8385050 sq-miles: 0.300772

Delineated Method: WHITEPAINT

Work Type: TEMPORARY FENCE AND GATES

Work For : NEFF R0531-1

Permit: NOT REQUIRED

Job/Work order: R0531-1

Project ID:

Project Name:

1 Year: N Boring: N Street/Sidewalk: N Vacuum: N Explosives: N Pavement Only: N

Lat/Long

Center Generated (NAD83): 33.656316/-117.128507 33.656395/-117.118834
: 33.648415/-117.128443 33.648494/-117.118770

Excavator Provided:

Map link:

https://newtin.digalert.org/newtinweb/map_tkt.nap?TRG=C5NcQTeIbIYKXMY-A

Comments:

AMENDMENT REQUESTING A STANDBY WITH SC GAS TRANSMISSION ON MON 07/08 AT 7AM.
 CONTACT DANIEL CURIEL 951-360-8103 AT WITH A CONFIRMATION. PER DANIEL
 CURIEL--[JLL 07/03/2019 09:51:04 AM]
 AMENDMENT REQUEST SC GAS TRANSMISSION TO CALL WITH ETA FOR STANDBY TODAY,
 CALL FOREMAN LUIS ARMINTA AT PH# 951-505-4639 OR DANIEL AT PH# 951-360-8103 PER
 DANIEL CURIEL--[CLA 07/08/2019 07:31:00 AM]
 RENEW TICKET WORK CONTINUING PER DANIEL CURIEL--[ALFC 07/26/2019 02:54 PM]
 RENEW TICKET WORK CONTINUING PER DANIEL CURIEL--[ALFC 08/22/2019 01:28 PM]
 RENEW TICKET WORK CONTINUING PER DANIEL CURIEL--[ALFC 09/18/2019 03:36 PM]
 RENEW TICKET WORK CONTINUING PER DANIEL CURIEL--[WEBUBA 10/15/19 15:53]
 RENEW TICKET WORK CONTINUING PER DANIEL CURIEL--[WEBUBA 11/11/19 15:53]
 RENEW TICKET WORK CONTINUING PER DANIEL CURIEL--[WEBUBA 12/09/19 15:21]
 RENEW TICKET WORK CONTINUING PER DANIEL CURIEL--[ALFC 01/06/2020 03:06 PM]
 RENEW TICKET WORK CONTINUING PER DANIEL CURIEL--[WEBUBA 02/02/20 14:20]
 RENEW TICKET WORK CONTINUING PER DANIEL CURIEL--[ALFC 02/28/2020 03:38 PM]
 RENEW TICKET WORK CONTINUING PER DANIEL CURIEL--[ALFC 03/26/2020 08:24 PM]
 RENEW TICKET WORK CONTINUING PER DANIEL CURIEL--[ALFC 04/23/2020 10:06 PM]
 RENEW TICKET WORK CONTINUING PER DANIEL CURIEL--[ALFC 05/21/2020 03:33 PM]
 RENEW TICKET WORK CONTINUING PER DANIEL CURIEL--[ALFC 06/17/2020 03:59 PM]
 RENEW TICKET WORK CONTINUING PER DANIEL CURIEL--[ALFC 07/14/2020 09:53 PM]
 RENEW TICKET WORK CONTINUING PER DANIEL CURIEL--[ALFC 08/10/2020 03:57 PM]
 RENEW TICKET WORK CONTINUING PER DANIEL CURIEL--[ALFC 09/04/2020 02:27 PM]
 RENEW TICKET WORK CONTINUING PER DANIEL CURIEL--[ALFC 10/01/2020 04:03 PM]
 RENEW TICKET WORK CONTINUING PER DANIEL CURIEL--[ALFC 10/28/2020 04:29 PM]
 RENEW TICKET WORK CONTINUING PER DANIEL CURIEL--[ALFC 11/24/2020 03:55 PM]
 RENEW TICKET WORK CONTINUING PER DANIEL CURIEL--[ALFC 12/21/2020 04:06 PM]
 RENEW TICKET WORK CONTINUING PER DANIEL CURIEL--[ALFC 01/15/2021 03:55 PM]
 RENEW TICKET WORK CONTINUING PER DANIEL CURIEL--[ALFC 02/11/2021 03:56 PM]
 RENEW TICKET WORK CONTINUING PER DANIEL CURIEL--[ALFC 03/10/2021 04:03 PM]

Members:

EMWRECWTR EMWSWR EMWWATER SCG1MUR SCG29T UCHTRW_S2 USCESJ
 UTFTRCA01

(c) Copyright 2022 Underground Service Alert of Southern California.
 All rights reserved.

Ticket Responses for: B191820132-25B

Member	Name	Rev	Responded	By	Response
UCHTRW_S2	SPECTRUM - RIVERSIDE	25B	03/10/21 04:21:16 PM	UQ Responder (004)	NO MARKINGS REQUESTED
USCESJ	UTILIQUEST FOR SCE DIST- SAN JACINTO REG	25B	03/10/21 04:21:16 PM	UQ Responder (004)	NO MARKINGS REQUESTED
UTFTRCA01	UTILIQUEST FOR FRONTIER	25B	03/10/21 04:21:34 PM	UQ Responder (004)	NO MARKINGS REQUESTED

MBRCOD 00001B USAS 07/30/24 08:51:53 B191820132-26B RNEW NORM POLY LREQ

Ticket: B191820132 Rev: 26B Created: 04/06/21 15:58 User: ALFC Chan: WEB

Work Start: 04/06/21 15:58 Legal Start: 04/06/21 15:58 Expires: 05/04/21 23:59
Response required: N Priority: 2

Excavator Information

Company: ALCORN FENCE COMPANY Type: CONT
Co Addr: 6445 PEDLEY RD
City : RIVERSIDE State: CA Zip: 92509
Created By: DANIEL CURIEL Language: ENGLISH
Office Phone: 951-360-8103 SMS/Cell:
Office Email: SAFETYUSA@ALCORNFENCE.COM

Site Contact: UNKNOWN

Site Phone: Site SMS/Cell:
Site Email: safetyusa@alcornfence.com

Excavation Area

State: CA County: RIVERSIDE Place: HOMELAND
Zip: 92584,92596

Address : Street: LEON RD

Cross 1 : WICKERD RD

Cross 2 :

Location: WORKING 0 FT TO 2,630 FT FROM THE EDGE OF PAVEMENT ON THE WEST SIDE OF
: LEON RD. STARTING APPROXIMATELY 0 FT NORTH OF WICKERD DR AND
: CONTINUING NORTH FOR APPROXIMATELY 2,580 FT.
: **WICKERD RD IS A DIRT ROAD AND MANY NOT HAVE A STREET SIGN.**
: **PLEASE MARK DELINEATED AREA USING YOUR MEMBER CODE OR CONTACT (951)
: 360-8103 TO CLEAR AREA IF NO CONFLICT.**

Searchable Tags:

Job size: sq-feet: 8385050 sq-miles: 0.300772

Delineated Method: WHITEPAINT

Work Type: TEMPORARY FENCE AND GATES

Work For : NEFF R0531-1

Permit: NOT REQUIRED

Job/Work order: R0531-1

Project ID:

Project Name:

1 Year: N Boring: N Street/Sidewalk: N Vacuum: N Explosives: N Pavement Only: N

Lat/Long

Center Generated (NAD83): 33.656316/-117.128507 33.656395/-117.118834
: 33.648415/-117.128443 33.648494/-117.118770

Excavator Provided:

Map link:

https://newtin.digalert.org/newtinweb/map_tkt.nap?TRG=F5SXZ0fHcHdEdHh-4

Comments:

AMENDMENT REQUESTING A STANDBY WITH SC GAS TRANSMISSION ON MON 07/08 AT 7AM.
 CONTACT DANIEL CURIEL 951-360-8103 AT WITH A CONFIRMATION. PER DANIEL
 CURIEL--[JLL 07/03/2019 09:51:04 AM]
 AMENDMENT REQUEST SC GAS TRANSMISSION TO CALL WITH ETA FOR STANDBY TODAY,
 CALL FOREMAN LUIS ARMINTA AT PH# 951-505-4639 OR DANIEL AT PH# 951-360-8103 PER
 DANIEL CURIEL--[CLA 07/08/2019 07:31:00 AM]
 RENEW TICKET WORK CONTINUING PER DANIEL CURIEL--[ALFC 07/26/2019 02:54 PM]
 RENEW TICKET WORK CONTINUING PER DANIEL CURIEL--[ALFC 08/22/2019 01:28 PM]
 RENEW TICKET WORK CONTINUING PER DANIEL CURIEL--[ALFC 09/18/2019 03:36 PM]
 RENEW TICKET WORK CONTINUING PER DANIEL CURIEL--[WEBUBA 10/15/19 15:53]
 RENEW TICKET WORK CONTINUING PER DANIEL CURIEL--[WEBUBA 11/11/19 15:53]
 RENEW TICKET WORK CONTINUING PER DANIEL CURIEL--[WEBUBA 12/09/19 15:21]
 RENEW TICKET WORK CONTINUING PER DANIEL CURIEL--[ALFC 01/06/2020 03:06 PM]
 RENEW TICKET WORK CONTINUING PER DANIEL CURIEL--[WEBUBA 02/02/20 14:20]
 RENEW TICKET WORK CONTINUING PER DANIEL CURIEL--[ALFC 02/28/2020 03:38 PM]
 RENEW TICKET WORK CONTINUING PER DANIEL CURIEL--[ALFC 03/26/2020 08:24 PM]
 RENEW TICKET WORK CONTINUING PER DANIEL CURIEL--[ALFC 04/23/2020 10:06 PM]
 RENEW TICKET WORK CONTINUING PER DANIEL CURIEL--[ALFC 05/21/2020 03:33 PM]
 RENEW TICKET WORK CONTINUING PER DANIEL CURIEL--[ALFC 06/17/2020 03:59 PM]
 RENEW TICKET WORK CONTINUING PER DANIEL CURIEL--[ALFC 07/14/2020 09:53 PM]
 RENEW TICKET WORK CONTINUING PER DANIEL CURIEL--[ALFC 08/10/2020 03:57 PM]
 RENEW TICKET WORK CONTINUING PER DANIEL CURIEL--[ALFC 09/04/2020 02:27 PM]
 RENEW TICKET WORK CONTINUING PER DANIEL CURIEL--[ALFC 10/01/2020 04:03 PM]
 RENEW TICKET WORK CONTINUING PER DANIEL CURIEL--[ALFC 10/28/2020 04:29 PM]
 RENEW TICKET WORK CONTINUING PER DANIEL CURIEL--[ALFC 11/24/2020 03:55 PM]
 RENEW TICKET WORK CONTINUING PER DANIEL CURIEL--[ALFC 12/21/2020 04:06 PM]
 RENEW TICKET WORK CONTINUING PER DANIEL CURIEL--[ALFC 01/15/2021 03:55 PM]
 RENEW TICKET WORK CONTINUING PER DANIEL CURIEL--[ALFC 02/11/2021 03:56 PM]
 RENEW TICKET WORK CONTINUING PER DANIEL CURIEL--[ALFC 03/10/2021 04:03 PM]
 RENEW TICKET WORK CONTINUING PER DANIEL CURIEL--[ALFC 04/06/2021 03:58 PM]

Members:

EMWRECWTR EMWSWR EMWWATER SCG1MUR SCG29T UCHTRW_S2 USCESJ
 UTFTRCA01

(c) Copyright 2022 Underground Service Alert of Southern California.
 All rights reserved.

Ticket Responses for: B191820132-26B

Member	Name	Rev	Responded	By	Response
SCG1MUR	SOCALGAS DISTRIBUTION MURRIETA	26B	05/04/21 11:38:13 AM	PRSDG01 TASKINNE (004)	NO MARKINGS REQUESTED
SCG29T	SOCALGAS TRANSMISSION BEAUMONT	26B	05/04/21 11:38:13 AM	PRSDG01 TASKINNE (004)	NO MARKINGS REQUESTED
UCHTRW_S2	SPECTRUM - RIVERSIDE	26B	04/06/21 04:11:24 PM	UQ Responder (004)	NO MARKINGS REQUESTED
USCESJ	UTILIQUEST FOR SCE DIST- SAN JACINTO REG	26B	04/06/21 04:11:24 PM	UQ Responder (004)	NO MARKINGS REQUESTED

Member	Name	Rev	Responded	By	Response
UTFTRCA01	UTILIQUEST FOR FRONTIER	26B	04/06/21 04:11:50 PM	UQ Responder	(004) NO MARKINGS REQUESTED

MBRCOD 00001B USAS 07/30/24 08:51:55 B191820132-27B RNEW NORM POLY LREQ

Ticket: B191820132 Rev: 27B Created: 05/04/21 15:50 User: ALFC Chan: WEB

Work Start: 05/04/21 15:50 Legal Start: 05/04/21 15:50 Expires: 06/01/21 23:59
Response required: N Priority: 2

Excavator Information

Company: ALCORN FENCE COMPANY Type: CONT
Co Addr: 6445 PEDLEY RD
City : RIVERSIDE State: CA Zip: 92509
Created By: DANIEL CURIEL Language: ENGLISH
Office Phone: 951-360-8103 SMS/Cell:
Office Email: SAFETYUSA@ALCORNFENCE.COM

Site Contact: UNKNOWN

Site Phone: Site SMS/Cell:
Site Email: safetyusa@alcornfence.com

Excavation Area

State: CA County: RIVERSIDE Place: HOMELAND
Zip: 92584,92596

Address : Street: LEON RD

Cross 1 : WICKERD RD

Cross 2 :

Location: WORKING 0 FT TO 2,630 FT FROM THE EDGE OF PAVEMENT ON THE WEST SIDE OF
: LEON RD. STARTING APPROXIMATELY 0 FT NORTH OF WICKERD DR AND
: CONTINUING NORTH FOR APPROXIMATELY 2,580 FT.
: **WICKERD RD IS A DIRT ROAD AND MANY NOT HAVE A STREET SIGN.**
: **PLEASE MARK DELINEATED AREA USING YOUR MEMBER CODE OR CONTACT (951)
: 360-8103 TO CLEAR AREA IF NO CONFLICT.**

Searchable Tags:

Job size: sq-feet: 8385050 sq-miles: 0.300772

Delineated Method: WHITEPAINT

Work Type: TEMPORARY FENCE AND GATES

Work For : NEFF R0531-1

Permit: NOT REQUIRED

Job/Work order: R0531-1

Project ID:

Project Name:

1 Year: N Boring: N Street/Sidewalk: N Vacuum: N Explosives: N Pavement Only: N

Lat/Long

Center Generated (NAD83): 33.656316/-117.128507 33.656395/-117.118834
: 33.648415/-117.128443 33.648494/-117.118770

Excavator Provided:

Map link:

https://newtin.digalert.org/newtinweb/map_tkt.nap?TRG=E5PaSRgGdGaIZMY-A

Comments:

AMENDMENT REQUESTING A STANDBY WITH SC GAS TRANSMISSION ON MON 07/08 AT 7AM.
CONTACT DANIEL CURIEL 951-360-8103 AT WITH A CONFIRMATION. PER DANIEL
CURIEL--[JLL 07/03/2019 09:51:04 AM]

AMENDMENT REQUEST SC GAS TRANSMISSION TO CALL WITH ETA FOR STANDBY TODAY,
CALL FOREMAN LUIS ARMINTA AT PH# 951-505-4639 OR DANIEL AT PH# 951-360-8103 PER
DANIEL CURIEL--[CLA 07/08/2019 07:31:00 AM]

RENEW TICKET WORK CONTINUING PER DANIEL CURIEL--[ALFC 07/26/2019 02:54 PM]

RENEW TICKET WORK CONTINUING PER DANIEL CURIEL--[ALFC 08/22/2019 01:28 PM]

RENEW TICKET WORK CONTINUING PER DANIEL CURIEL--[ALFC 09/18/2019 03:36 PM]

RENEW TICKET WORK CONTINUING PER DANIEL CURIEL--[WEBUBA 10/15/19 15:53]

RENEW TICKET WORK CONTINUING PER DANIEL CURIEL--[WEBUBA 11/11/19 15:53]

RENEW TICKET WORK CONTINUING PER DANIEL CURIEL--[WEBUBA 12/09/19 15:21]

RENEW TICKET WORK CONTINUING PER DANIEL CURIEL--[ALFC 01/06/2020 03:06 PM]

RENEW TICKET WORK CONTINUING PER DANIEL CURIEL--[WEBUBA 02/02/20 14:20]

RENEW TICKET WORK CONTINUING PER DANIEL CURIEL--[ALFC 02/28/2020 03:38 PM]

RENEW TICKET WORK CONTINUING PER DANIEL CURIEL--[ALFC 03/26/2020 08:24 PM]

RENEW TICKET WORK CONTINUING PER DANIEL CURIEL--[ALFC 04/23/2020 10:06 PM]

RENEW TICKET WORK CONTINUING PER DANIEL CURIEL--[ALFC 05/21/2020 03:33 PM]

RENEW TICKET WORK CONTINUING PER DANIEL CURIEL--[ALFC 06/17/2020 03:59 PM]

RENEW TICKET WORK CONTINUING PER DANIEL CURIEL--[ALFC 07/14/2020 09:53 PM]

RENEW TICKET WORK CONTINUING PER DANIEL CURIEL--[ALFC 08/10/2020 03:57 PM]

RENEW TICKET WORK CONTINUING PER DANIEL CURIEL--[ALFC 09/04/2020 02:27 PM]

RENEW TICKET WORK CONTINUING PER DANIEL CURIEL--[ALFC 10/01/2020 04:03 PM]

RENEW TICKET WORK CONTINUING PER DANIEL CURIEL--[ALFC 10/28/2020 04:29 PM]

RENEW TICKET WORK CONTINUING PER DANIEL CURIEL--[ALFC 11/24/2020 03:55 PM]

RENEW TICKET WORK CONTINUING PER DANIEL CURIEL--[ALFC 12/21/2020 04:06 PM]

RENEW TICKET WORK CONTINUING PER DANIEL CURIEL--[ALFC 01/15/2021 03:55 PM]

RENEW TICKET WORK CONTINUING PER DANIEL CURIEL--[ALFC 02/11/2021 03:56 PM]

RENEW TICKET WORK CONTINUING PER DANIEL CURIEL--[ALFC 03/10/2021 04:03 PM]

RENEW TICKET WORK CONTINUING PER DANIEL CURIEL--[ALFC 04/06/2021 03:58 PM]

RENEW TICKET WORK CONTINUING PER DANIEL CURIEL--[ALFC 05/04/2021 03:50 PM]

Members:

EMWRECWTR EMWSWR EMWWATER SCG1MUR SCG29T UCHTRW_S2 USCESJ
UTFRCA01

(c) Copyright 2022 Underground Service Alert of Southern California.
All rights reserved.

Ticket Responses for: B191820132-27B

Member	Name	Rev	Responded	By	Response
SCG1MUR	SOCALGAS DISTRIBUTION MURRIETA	27B	05/05/21 07:07:10 AM	PRSDG01 TASKINNE	(004) NO MARKINGS REQUESTED

Member	Name	Rev	Responded	By	Response
SCG29T	SOCALGAS TRANSMISSION BEAUMONT	27B	05/05/21 07:07:11 AM	PRSDG01 TASKINNE	(015) PROVIDED FACILITY LOCATION INFORMATION TO EXCAVATOR (4216.3(A)(1)(A)(II))
UCHTRW_S2	SPECTRUM - RIVERSIDE	27B	05/04/21 03:57:19 PM	UQ Responder	(004) NO MARKINGS REQUESTED
USCESJ	UTILIQUEST FOR SCE DIST- SAN JACINTO REG	27B	05/04/21 03:57:19 PM	UQ Responder	(004) NO MARKINGS REQUESTED
UTFTRCA01	UTILIQUEST FOR FRONTIER	27B	05/04/21 03:57:34 PM	UQ Responder	(004) NO MARKINGS REQUESTED

MBRCOD 00001B USAS 07/30/24 08:51:58 B191820132-28B REMK NORM POLY LREQ

Ticket: B191820132 Rev: 28B Created: 05/24/21 09:55 User: ALFC Chan: WEB

Work Start: 05/26/21 17:01 Legal Start: 05/26/21 17:01 Expires: 06/21/21 23:59

Response required: Y Priority: 2

Re-Marks Required: GAS

Excavator Information

Company: ALCORN FENCE COMPANY Type: CONT

Co Addr: 6445 PEDLEY RD

City : RIVERSIDE State: CA Zip: 92509

Created By: DANIEL CURIEL Language: ENGLISH

Office Phone: 951-360-8103 SMS/Cell:

Office Email: SAFETYUSA@ALCORNFENCE.COM

Site Contact: UNKNOWN

Site Phone: Site SMS/Cell:

Site Email: safetyusa@alcornfence.com

Excavation Area

State: CA County: RIVERSIDE Place: HOMELAND

Zip: 92584,92596

Address : Street: LEON RD

Cross 1 : WICKERD RD

Cross 2 :

Location: WORKING 0 FT TO 2,630 FT FROM THE EDGE OF PAVEMENT ON THE WEST SIDE OF

: LEON RD. STARTING APPROXIMATELY 0 FT NORTH OF WICKERD DR AND

: CONTINUING NORTH FOR APPROXIMATELY 2,580 FT.

: **WICKERD RD IS A DIRT ROAD AND MANY NOT HAVE A STREET SIGN.**

: **PLEASE MARK DELINEATED AREA USING YOUR MEMBER CODE OR CONTACT (951)

: 360-8103 TO CLEAR AREA IF NO CONFLICT.**

Searchable Tags:

Job size: sq-feet: 8385050 sq-miles: 0.300772

Delineated Method: WHITEPAINT

Work Type: TEMPORARY FENCE AND GATES

Work For : NEFF R0531-1

Permit: NOT REQUIRED Job/Work order: R0531-1

Project ID:

Project Name:

1 Year: N Boring: N Street/Sidewalk: N Vacuum: N Explosives: N Pavement Only: N

Lat/Long

Center Generated (NAD83): 33.656316/-117.128507 33.656395/-117.118834

: 33.648415/-117.128443 33.648494/-117.118770

Excavator Provided:

Map link:

https://newtin.digalert.org/newtinweb/map_tkt.nap?TRG=15v32rGgDgAi9r7-g

Comments:

****AMENDMENT**** REQUESTING A STANDBY WITH SC GAS TRANSMISSION ON MON 07/08 AT 7AM.
CONTACT DANIEL CURIEL 951-360-8103 AT WITH A CONFIRMATION. PER DANIEL
CURIEL--[JLL 07/03/2019 09:51:04 AM]

****AMENDMENT**** REQUEST SC GAS TRANSMISSION TO CALL WITH ETA FOR STANDBY TODAY,
CALL FOREMAN LUIS ARMINTA AT PH# 951-505-4639 OR DANIEL AT PH# 951-360-8103 PER
DANIEL CURIEL--[CLA 07/08/2019 07:31:00 AM]

****RENEW TICKET**** WORK CONTINUING PER DANIEL CURIEL--[ALFC 07/26/2019 02:54 PM]

****RENEW TICKET**** WORK CONTINUING PER DANIEL CURIEL--[ALFC 08/22/2019 01:28 PM]

****RENEW TICKET**** WORK CONTINUING PER DANIEL CURIEL--[ALFC 09/18/2019 03:36 PM]

****RENEW TICKET**** WORK CONTINUING PER DANIEL CURIEL--[WEBUBA 10/15/19 15:53]

****RENEW TICKET**** WORK CONTINUING PER DANIEL CURIEL--[WEBUBA 11/11/19 15:53]

****RENEW TICKET**** WORK CONTINUING PER DANIEL CURIEL--[WEBUBA 12/09/19 15:21]

****RENEW TICKET**** WORK CONTINUING PER DANIEL CURIEL--[ALFC 01/06/2020 03:06 PM]

****RENEW TICKET**** WORK CONTINUING PER DANIEL CURIEL--[WEBUBA 02/02/20 14:20]

****RENEW TICKET**** WORK CONTINUING PER DANIEL CURIEL--[ALFC 02/28/2020 03:38 PM]

****RENEW TICKET**** WORK CONTINUING PER DANIEL CURIEL--[ALFC 03/26/2020 08:24 PM]

****RENEW TICKET**** WORK CONTINUING PER DANIEL CURIEL--[ALFC 04/23/2020 10:06 PM]

****RENEW TICKET**** WORK CONTINUING PER DANIEL CURIEL--[ALFC 05/21/2020 03:33 PM]

****RENEW TICKET**** WORK CONTINUING PER DANIEL CURIEL--[ALFC 06/17/2020 03:59 PM]

****RENEW TICKET**** WORK CONTINUING PER DANIEL CURIEL--[ALFC 07/14/2020 09:53 PM]

****RENEW TICKET**** WORK CONTINUING PER DANIEL CURIEL--[ALFC 08/10/2020 03:57 PM]

****RENEW TICKET**** WORK CONTINUING PER DANIEL CURIEL--[ALFC 09/04/2020 02:27 PM]

****RENEW TICKET**** WORK CONTINUING PER DANIEL CURIEL--[ALFC 10/01/2020 04:03 PM]

****RENEW TICKET**** WORK CONTINUING PER DANIEL CURIEL--[ALFC 10/28/2020 04:29 PM]

****RENEW TICKET**** WORK CONTINUING PER DANIEL CURIEL--[ALFC 11/24/2020 03:55 PM]

****RENEW TICKET**** WORK CONTINUING PER DANIEL CURIEL--[ALFC 12/21/2020 04:06 PM]

****RENEW TICKET**** WORK CONTINUING PER DANIEL CURIEL--[ALFC 01/15/2021 03:55 PM]

****RENEW TICKET**** WORK CONTINUING PER DANIEL CURIEL--[ALFC 02/11/2021 03:56 PM]

****RENEW TICKET**** WORK CONTINUING PER DANIEL CURIEL--[ALFC 03/10/2021 04:03 PM]

****RENEW TICKET**** WORK CONTINUING PER DANIEL CURIEL--[ALFC 04/06/2021 03:58 PM]

****RENEW TICKET**** WORK CONTINUING PER DANIEL CURIEL--[ALFC 05/04/2021 03:50 PM]

****REQUEST RE-MARKS**** FROM GAS - WORK CONTINUING REMARKS NEED FOR GAS
DISTRIBUTION AND GAS TRANSMISSION. CALL JESSE ON-SITE FOR ANY QUESTIONS OR
CONCERNS 951-662-4867. OR CALL 951-685-5877 TO CLEAR AREA IF NO CONFLICT. PER
DANIEL CURIEL--[ALFC 05/24/2021 09:53 AM]

Members:

EMWRECWTR EMWSWR EMWWATER SCG1MUR SCG29T UCHTRW_S2 USCESJ
UTFTRCA01

(c) Copyright 2022 Underground Service Alert of Southern California.
All rights reserved.

Ticket Responses for: B191820132-28B

Member	Name	Rev	Responded	By	Response	Comment
EMWRECWTR	EASTERN MUNICIPAL WATER DISTRICT	28B	05/25/21 08:31:06 AM	Bret Gott	(004) NO MARKINGS REQUESTED	**REQUEST RE-MARKS** FROM GAS - WORK CONTINUING REMARKS NEED FOR GAS DISTRIBUTION AND GAS TRANSMISSION. CALL JESSE ON-SITE FOR ANY QUESTIONS OR CONCERNS 951-662-4867. OR CALL 951-685-5877 TO CLEAR AREA IF NO CONFLICT. PER DANIEL CURIEL--[ALFC 05/24/202
EMWSWR	EASTERN MUNICIPAL WATER DISTRICT	28B	05/25/21 08:31:00 AM	Bret Gott	(004) NO MARKINGS REQUESTED	**REQUEST RE-MARKS** FROM GAS - WORK CONTINUING REMARKS NEED FOR GAS DISTRIBUTION AND GAS TRANSMISSION. CALL JESSE ON-SITE FOR ANY QUESTIONS OR CONCERNS 951-662-4867. OR CALL 951-685-5877 TO CLEAR AREA IF NO CONFLICT. PER DANIEL CURIEL--[ALFC 05/24/202
EMWWATER	EASTERN MUNICIPAL WATER DISTRICT	28B	05/25/21 08:31:00 AM	Bret Gott	(004) NO MARKINGS REQUESTED	**REQUEST RE-MARKS** FROM GAS - WORK CONTINUING REMARKS NEED FOR GAS DISTRIBUTION AND GAS TRANSMISSION. CALL JESSE ON-SITE FOR ANY QUESTIONS OR CONCERNS 951-662-4867. OR CALL 951-685-5877 TO CLEAR AREA IF NO CONFLICT. PER DANIEL CURIEL--[ALFC 05/24/202
SCG1MUR	SOCALGAS DISTRIBUTION MURRIETA	28B	05/26/21 09:43:34 AM	PRSDG01 DSFOLEY	(010) LOCATE AREA MARKED	
SCG1MUR	SOCALGAS DISTRIBUTION MURRIETA	28B	05/25/21 12:45:06 PM	PRSDG01 TASKINNE	(080) EXTRAORDINARY CIRCUMSTANCES EXIST - NO LOCATE DUE TO WEATHER/EMERGENCY/SAFETY CONDITIONS	
SCG29T	SOCALGAS TRANSMISSION BEAUMONT	28B	05/25/21 07:23:09 AM	PRSDG01 JSPEREZ1	(001) CLEAR - NO CONFLICT	
UCHTRW_S2	SPECTRUM - RIVERSIDE	28B	05/25/21 08:03:53 AM	UQ Responder	(010) LOCATE AREA MARKED	
USCESJ	UTILIQUEST FOR SCE DIST- SAN JACINTO REG	28B	05/25/21 08:03:53 AM	UQ Responder	(010) LOCATE AREA MARKED	

Member	Name	Rev	Responded	By	Response	Comment
UTFTRCA01	UTILIQUEST FOR FRONTIER	28B	05/25/21 08:03:55 AM	UQ Responder	(010) LOCATE AREA MARKED	

MBRCOD 00001B USAS 07/30/24 08:52:00 B191820132-29B RNEW NORM POLY LREQ

Ticket: B191820132 Rev: 29B Created: 06/18/21 14:11 User: ALFC Chan: WEB

Work Start: 06/18/21 14:11 Legal Start: 06/18/21 14:11 Expires: 07/16/21 23:59
Response required: N Priority: 2

Excavator Information

Company: ALCORN FENCE COMPANY Type: CONT
Co Addr: 6445 PEDLEY RD
City : RIVERSIDE State: CA Zip: 92509
Created By: DANIEL CURIEL Language: ENGLISH
Office Phone: 951-360-8103 SMS/Cell:
Office Email: SAFETYUSA@ALCORNFENCE.COM

Site Contact: UNKNOWN

Site Phone: Site SMS/Cell:
Site Email: safetyusa@alcornfence.com

Excavation Area

State: CA County: RIVERSIDE Place: HOMELAND
Zip: 92584,92596

Address : Street: LEON RD

Cross 1 : WICKERD RD

Cross 2 :

Location: WORKING 0 FT TO 2,630 FT FROM THE EDGE OF PAVEMENT ON THE WEST SIDE OF
: LEON RD. STARTING APPROXIMATELY 0 FT NORTH OF WICKERD DR AND
: CONTINUING NORTH FOR APPROXIMATELY 2,580 FT.
: **WICKERD RD IS A DIRT ROAD AND MANY NOT HAVE A STREET SIGN.**
: **PLEASE MARK DELINEATED AREA USING YOUR MEMBER CODE OR CONTACT (951)
: 360-8103 TO CLEAR AREA IF NO CONFLICT.**

Searchable Tags:

Job size: sq-feet: 8385050 sq-miles: 0.300772

Delineated Method: WHITEPAINT

Work Type: TEMPORARY FENCE AND GATES

Work For : NEFF R0531-1

Permit: NOT REQUIRED

Job/Work order: R0531-1

Project ID:

Project Name:

1 Year: N Boring: N Street/Sidewalk: N Vacuum: N Explosives: N Pavement Only: N

Lat/Long

Center Generated (NAD83): 33.656316/-117.128507 33.656395/-117.118834
: 33.648415/-117.128443 33.648494/-117.118770

Excavator Provided:

Map link:

https://newtin.digalert.org/newtinweb/map_tkt.nap?TRG=05w23u9n6n7l6r7-g

Comments:

AMENDMENT REQUESTING A STANDBY WITH SC GAS TRANSMISSION ON MON 07/08 AT 7AM.
 CONTACT DANIEL CURIEL 951-360-8103 AT WITH A CONFIRMATION. PER DANIEL
 CURIEL--[JLL 07/03/2019 09:51:04 AM]
 AMENDMENT REQUEST SC GAS TRANSMISSION TO CALL WITH ETA FOR STANDBY TODAY,
 CALL FOREMAN LUIS ARMINTA AT PH# 951-505-4639 OR DANIEL AT PH# 951-360-8103 PER
 DANIEL CURIEL--[CLA 07/08/2019 07:31:00 AM]
 RENEW TICKET WORK CONTINUING PER DANIEL CURIEL--[ALFC 07/26/2019 02:54 PM]
 RENEW TICKET WORK CONTINUING PER DANIEL CURIEL--[ALFC 08/22/2019 01:28 PM]
 RENEW TICKET WORK CONTINUING PER DANIEL CURIEL--[ALFC 09/18/2019 03:36 PM]
 RENEW TICKET WORK CONTINUING PER DANIEL CURIEL--[WEBUBA 10/15/19 15:53]
 RENEW TICKET WORK CONTINUING PER DANIEL CURIEL--[WEBUBA 11/11/19 15:53]
 RENEW TICKET WORK CONTINUING PER DANIEL CURIEL--[WEBUBA 12/09/19 15:21]
 RENEW TICKET WORK CONTINUING PER DANIEL CURIEL--[ALFC 01/06/2020 03:06 PM]
 RENEW TICKET WORK CONTINUING PER DANIEL CURIEL--[WEBUBA 02/02/20 14:20]
 RENEW TICKET WORK CONTINUING PER DANIEL CURIEL--[ALFC 02/28/2020 03:38 PM]
 RENEW TICKET WORK CONTINUING PER DANIEL CURIEL--[ALFC 03/26/2020 08:24 PM]
 RENEW TICKET WORK CONTINUING PER DANIEL CURIEL--[ALFC 04/23/2020 10:06 PM]
 RENEW TICKET WORK CONTINUING PER DANIEL CURIEL--[ALFC 05/21/2020 03:33 PM]
 RENEW TICKET WORK CONTINUING PER DANIEL CURIEL--[ALFC 06/17/2020 03:59 PM]
 RENEW TICKET WORK CONTINUING PER DANIEL CURIEL--[ALFC 07/14/2020 09:53 PM]
 RENEW TICKET WORK CONTINUING PER DANIEL CURIEL--[ALFC 08/10/2020 03:57 PM]
 RENEW TICKET WORK CONTINUING PER DANIEL CURIEL--[ALFC 09/04/2020 02:27 PM]
 RENEW TICKET WORK CONTINUING PER DANIEL CURIEL--[ALFC 10/01/2020 04:03 PM]
 RENEW TICKET WORK CONTINUING PER DANIEL CURIEL--[ALFC 10/28/2020 04:29 PM]
 RENEW TICKET WORK CONTINUING PER DANIEL CURIEL--[ALFC 11/24/2020 03:55 PM]
 RENEW TICKET WORK CONTINUING PER DANIEL CURIEL--[ALFC 12/21/2020 04:06 PM]
 RENEW TICKET WORK CONTINUING PER DANIEL CURIEL--[ALFC 01/15/2021 03:55 PM]
 RENEW TICKET WORK CONTINUING PER DANIEL CURIEL--[ALFC 02/11/2021 03:56 PM]
 RENEW TICKET WORK CONTINUING PER DANIEL CURIEL--[ALFC 03/10/2021 04:03 PM]
 RENEW TICKET WORK CONTINUING PER DANIEL CURIEL--[ALFC 04/06/2021 03:58 PM]
 RENEW TICKET WORK CONTINUING PER DANIEL CURIEL--[ALFC 05/04/2021 03:50 PM]
 REQUEST RE-MARKS FROM GAS - WORK CONTINUING REMARKS NEED FOR GAS
 DISTRIBUTION AND GAS TRANSMISSION. CALL JESSE ON-SITE FOR ANY QUESTIONS OR
 CONCERNS 951-662-4867. OR CALL 951-685-5877 TO CLEAR AREA IF NO CONFLICT. PER
 DANIEL CURIEL--[ALFC 05/24/2021 09:53 AM]
 RENEW TICKET WORK CONTINUING PER DANIEL CURIEL--[ALFC 06/18/2021 02:11 PM]

Members:

EMWRECWTR EMWSWR EMWWATER SCG1MUR SCG29T UCHTRW_S2 USCESJ
 UTFTRCA01

(c) Copyright 2022 Underground Service Alert of Southern California.
 All rights reserved.

Ticket Responses for: B191820132-29B

Member	Name	Rev	Responded	By	Response
UCHTRW_S2	SPECTRUM - RIVERSIDE	29B	06/18/21 02:16:48	PM UQ Responder (004)	NO MARKINGS REQUESTED
USCESJ	UTILIQUEST FOR SCE DIST- SAN JACINTO REG	29B	06/18/21 02:16:48	PM UQ Responder (004)	NO MARKINGS REQUESTED
UTFTRCA01	UTILIQUEST FOR FRONTIER	29B	06/18/21 02:16:58	PM UQ Responder (004)	NO MARKINGS REQUESTED

MBRCOD 00001B USAS 07/30/24 08:52:02 B191820132-30B RNEW NORM POLY LREQ

Ticket: B191820132 Rev: 30B Created: 07/15/21 15:56 User: ALFC Chan: WEB

Work Start: 07/15/21 15:56 Legal Start: 07/15/21 15:56 Expires: 08/12/21 23:59
Response required: N Priority: 2

Excavator Information

Company: ALCORN FENCE COMPANY Type: CONT
Co Addr: 6445 PEDLEY RD
City : RIVERSIDE State: CA Zip: 92509
Created By: DANIEL CURIEL Language: ENGLISH
Office Phone: 951-360-8103 SMS/Cell:
Office Email: SAFETYUSA@ALCORNFENCE.COM

Site Contact: UNKNOWN

Site Phone: Site SMS/Cell:
Site Email: safetyusa@alcornfence.com

Excavation Area

State: CA County: RIVERSIDE Place: HOMELAND
Zip: 92584,92596

Address : Street: LEON RD

Cross 1 : WICKERD RD

Cross 2 :

Location: WORKING 0 FT TO 2,630 FT FROM THE EDGE OF PAVEMENT ON THE WEST SIDE OF
: LEON RD. STARTING APPROXIMATELY 0 FT NORTH OF WICKERD DR AND
: CONTINUING NORTH FOR APPROXIMATELY 2,580 FT.
: **WICKERD RD IS A DIRT ROAD AND MANY NOT HAVE A STREET SIGN.**
: **PLEASE MARK DELINEATED AREA USING YOUR MEMBER CODE OR CONTACT (951)
: 360-8103 TO CLEAR AREA IF NO CONFLICT.**

Searchable Tags:

Job size: sq-feet: 8385050 sq-miles: 0.300772

Delineated Method: WHITEPAINT

Work Type: TEMPORARY FENCE AND GATES

Work For : NEFF R0531-1

Permit: NOT REQUIRED

Job/Work order: R0531-1

Project ID:

Project Name:

1 Year: N Boring: N Street/Sidewalk: N Vacuum: N Explosives: N Pavement Only: N

Lat/Long

Center Generated (NAD83): 33.656316/-117.128507 33.656395/-117.118834
: 33.648415/-117.128443 33.648494/-117.118770

Excavator Provided:

Map link:

https://newtin.digalert.org/newtinweb/map_tkt.nap?TRG=B50bVSbLYLZJZFj-2

Comments:

AMENDMENT REQUESTING A STANDBY WITH SC GAS TRANSMISSION ON MON 07/08 AT 7AM.
CONTACT DANIEL CURIEL 951-360-8103 AT WITH A CONFIRMATION. PER DANIEL
CURIEL--[JLL 07/03/2019 09:51:04 AM]

AMENDMENT REQUEST SC GAS TRANSMISSION TO CALL WITH ETA FOR STANDBY TODAY,
CALL FOREMAN LUIS ARMINTA AT PH# 951-505-4639 OR DANIEL AT PH# 951-360-8103 PER
DANIEL CURIEL--[CLA 07/08/2019 07:31:00 AM]

RENEW TICKET WORK CONTINUING PER DANIEL CURIEL--[ALFC 07/26/2019 02:54 PM]

RENEW TICKET WORK CONTINUING PER DANIEL CURIEL--[ALFC 08/22/2019 01:28 PM]

RENEW TICKET WORK CONTINUING PER DANIEL CURIEL--[ALFC 09/18/2019 03:36 PM]

RENEW TICKET WORK CONTINUING PER DANIEL CURIEL--[WEBUBA 10/15/19 15:53]

RENEW TICKET WORK CONTINUING PER DANIEL CURIEL--[WEBUBA 11/11/19 15:53]

RENEW TICKET WORK CONTINUING PER DANIEL CURIEL--[WEBUBA 12/09/19 15:21]

RENEW TICKET WORK CONTINUING PER DANIEL CURIEL--[ALFC 01/06/2020 03:06 PM]

RENEW TICKET WORK CONTINUING PER DANIEL CURIEL--[WEBUBA 02/02/20 14:20]

RENEW TICKET WORK CONTINUING PER DANIEL CURIEL--[ALFC 02/28/2020 03:38 PM]

RENEW TICKET WORK CONTINUING PER DANIEL CURIEL--[ALFC 03/26/2020 08:24 PM]

RENEW TICKET WORK CONTINUING PER DANIEL CURIEL--[ALFC 04/23/2020 10:06 PM]

RENEW TICKET WORK CONTINUING PER DANIEL CURIEL--[ALFC 05/21/2020 03:33 PM]

RENEW TICKET WORK CONTINUING PER DANIEL CURIEL--[ALFC 06/17/2020 03:59 PM]

RENEW TICKET WORK CONTINUING PER DANIEL CURIEL--[ALFC 07/14/2020 09:53 PM]

RENEW TICKET WORK CONTINUING PER DANIEL CURIEL--[ALFC 08/10/2020 03:57 PM]

RENEW TICKET WORK CONTINUING PER DANIEL CURIEL--[ALFC 09/04/2020 02:27 PM]

RENEW TICKET WORK CONTINUING PER DANIEL CURIEL--[ALFC 10/01/2020 04:03 PM]

RENEW TICKET WORK CONTINUING PER DANIEL CURIEL--[ALFC 10/28/2020 04:29 PM]

RENEW TICKET WORK CONTINUING PER DANIEL CURIEL--[ALFC 11/24/2020 03:55 PM]

RENEW TICKET WORK CONTINUING PER DANIEL CURIEL--[ALFC 12/21/2020 04:06 PM]

RENEW TICKET WORK CONTINUING PER DANIEL CURIEL--[ALFC 01/15/2021 03:55 PM]

RENEW TICKET WORK CONTINUING PER DANIEL CURIEL--[ALFC 02/11/2021 03:56 PM]

RENEW TICKET WORK CONTINUING PER DANIEL CURIEL--[ALFC 03/10/2021 04:03 PM]

RENEW TICKET WORK CONTINUING PER DANIEL CURIEL--[ALFC 04/06/2021 03:58 PM]

RENEW TICKET WORK CONTINUING PER DANIEL CURIEL--[ALFC 05/04/2021 03:50 PM]

REQUEST RE-MARKS FROM GAS - WORK CONTINUING REMARKS NEED FOR GAS
DISTRIBUTION AND GAS TRANSMISSION. CALL JESSE ON-SITE FOR ANY QUESTIONS OR
CONCERNS 951-662-4867. OR CALL 951-685-5877 TO CLEAR AREA IF NO CONFLICT. PER
DANIEL CURIEL--[ALFC 05/24/2021 09:53 AM]

RENEW TICKET WORK CONTINUING PER DANIEL CURIEL--[ALFC 06/18/2021 02:11 PM]

RENEW TICKET WORK CONTINUING PER DANIEL CURIEL--[ALFC 07/15/2021 03:56 PM]

Members:

EMWRECWTR EMWSWR EMWWATER SCG1MUR SCG29T UCHTRW_S2 USCESJ
UTFTRCA01

(c) Copyright 2022 Underground Service Alert of Southern California.
All rights reserved.

Ticket Responses for: B191820132-30B

Member	Name	Rev	Responded	By	Response
UCHTRW_S2	SPECTRUM - RIVERSIDE	30B	07/15/21 04:06:16 PM UQ	Responder (004)	NO MARKINGS REQUESTED
USCESJ	UTILIQUEST FOR SCE DIST- SAN JACINTO REG	30B	07/15/21 04:06:16 PM UQ	Responder (004)	NO MARKINGS REQUESTED
UTFTRCA01	UTILIQUEST FOR FRONTIER	30B	07/15/21 04:06:29 PM UQ	Responder (004)	NO MARKINGS REQUESTED

MBRCOD 00001B USAS 07/30/24 08:52:04 B191820132-31B RNEW NORM POLY LREQ

Ticket: B191820132 Rev: 31B Created: 08/11/21 15:21 User: ALFC Chan: WEB

Work Start: 08/11/21 15:21 Legal Start: 08/11/21 15:21 Expires: 09/08/21 23:59
Response required: N Priority: 2

Excavator Information

Company: ALCORN FENCE COMPANY Type: CONT
Co Addr: 6445 PEDLEY RD
City : RIVERSIDE State: CA Zip: 92509
Created By: DANIEL CURIEL Language: ENGLISH
Office Phone: 951-360-8103 SMS/Cell:
Office Email: SAFETYUSA@ALCORNFENCE.COM

Site Contact: UNKNOWN

Site Phone: Site SMS/Cell:
Site Email: safetyusa@alcornfence.com

Excavation Area

State: CA County: RIVERSIDE Place: HOMELAND
Zip: 92584,92596

Address : Street: LEON RD

Cross 1 : WICKERD RD

Cross 2 :

Location: WORKING 0 FT TO 2,630 FT FROM THE EDGE OF PAVEMENT ON THE WEST SIDE OF
: LEON RD. STARTING APPROXIMATELY 0 FT NORTH OF WICKERD DR AND
: CONTINUING NORTH FOR APPROXIMATELY 2,580 FT.
: **WICKERD RD IS A DIRT ROAD AND MANY NOT HAVE A STREET SIGN.**
: **PLEASE MARK DELINEATED AREA USING YOUR MEMBER CODE OR CONTACT (951)
: 360-8103 TO CLEAR AREA IF NO CONFLICT.**

Searchable Tags:

Job size: sq-feet: 8385050 sq-miles: 0.300772

Delineated Method: WHITEPAINT

Work Type: TEMPORARY FENCE AND GATES

Work For : NEFF R0531-1

Permit: NOT REQUIRED

Job/Work order: R0531-1

Project ID:

Project Name:

1 Year: N Boring: N Street/Sidewalk: N Vacuum: N Explosives: N Pavement Only: N

Lat/Long

Center Generated (NAD83): 33.656316/-117.128507 33.656395/-117.118834
: 33.648415/-117.128443 33.648494/-117.118770

Excavator Provided:

Map link:

https://newtin.digalert.org/newtinweb/map_tkt.nap?TRG=A5LeOVcKZKWMSJf-7

Comments:

AMENDMENT REQUESTING A STANDBY WITH SC GAS TRANSMISSION ON MON 07/08 AT 7AM.
 CONTACT DANIEL CURIEL 951-360-8103 AT WITH A CONFIRMATION. PER DANIEL
 CURIEL--[JLL 07/03/2019 09:51:04 AM]
 AMENDMENT REQUEST SC GAS TRANSMISSION TO CALL WITH ETA FOR STANDBY TODAY,
 CALL FOREMAN LUIS ARMINTA AT PH# 951-505-4639 OR DANIEL AT PH# 951-360-8103 PER
 DANIEL CURIEL--[CLA 07/08/2019 07:31:00 AM]
 RENEW TICKET WORK CONTINUING PER DANIEL CURIEL--[ALFC 07/26/2019 02:54 PM]
 RENEW TICKET WORK CONTINUING PER DANIEL CURIEL--[ALFC 08/22/2019 01:28 PM]
 RENEW TICKET WORK CONTINUING PER DANIEL CURIEL--[ALFC 09/18/2019 03:36 PM]
 RENEW TICKET WORK CONTINUING PER DANIEL CURIEL--[WEBUBA 10/15/19 15:53]
 RENEW TICKET WORK CONTINUING PER DANIEL CURIEL--[WEBUBA 11/11/19 15:53]
 RENEW TICKET WORK CONTINUING PER DANIEL CURIEL--[WEBUBA 12/09/19 15:21]
 RENEW TICKET WORK CONTINUING PER DANIEL CURIEL--[ALFC 01/06/2020 03:06 PM]
 RENEW TICKET WORK CONTINUING PER DANIEL CURIEL--[WEBUBA 02/02/20 14:20]
 RENEW TICKET WORK CONTINUING PER DANIEL CURIEL--[ALFC 02/28/2020 03:38 PM]
 RENEW TICKET WORK CONTINUING PER DANIEL CURIEL--[ALFC 03/26/2020 08:24 PM]
 RENEW TICKET WORK CONTINUING PER DANIEL CURIEL--[ALFC 04/23/2020 10:06 PM]
 RENEW TICKET WORK CONTINUING PER DANIEL CURIEL--[ALFC 05/21/2020 03:33 PM]
 RENEW TICKET WORK CONTINUING PER DANIEL CURIEL--[ALFC 06/17/2020 03:59 PM]
 RENEW TICKET WORK CONTINUING PER DANIEL CURIEL--[ALFC 07/14/2020 09:53 PM]
 RENEW TICKET WORK CONTINUING PER DANIEL CURIEL--[ALFC 08/10/2020 03:57 PM]
 RENEW TICKET WORK CONTINUING PER DANIEL CURIEL--[ALFC 09/04/2020 02:27 PM]
 RENEW TICKET WORK CONTINUING PER DANIEL CURIEL--[ALFC 10/01/2020 04:03 PM]
 RENEW TICKET WORK CONTINUING PER DANIEL CURIEL--[ALFC 10/28/2020 04:29 PM]
 RENEW TICKET WORK CONTINUING PER DANIEL CURIEL--[ALFC 11/24/2020 03:55 PM]
 RENEW TICKET WORK CONTINUING PER DANIEL CURIEL--[ALFC 12/21/2020 04:06 PM]
 RENEW TICKET WORK CONTINUING PER DANIEL CURIEL--[ALFC 01/15/2021 03:55 PM]
 RENEW TICKET WORK CONTINUING PER DANIEL CURIEL--[ALFC 02/11/2021 03:56 PM]
 RENEW TICKET WORK CONTINUING PER DANIEL CURIEL--[ALFC 03/10/2021 04:03 PM]
 RENEW TICKET WORK CONTINUING PER DANIEL CURIEL--[ALFC 04/06/2021 03:58 PM]
 RENEW TICKET WORK CONTINUING PER DANIEL CURIEL--[ALFC 05/04/2021 03:50 PM]
 REQUEST RE-MARKS FROM GAS - WORK CONTINUING REMARKS NEED FOR GAS
 DISTRIBUTION AND GAS TRANSMISSION. CALL JESSE ON-SITE FOR ANY QUESTIONS OR
 CONCERNS 951-662-4867. OR CALL 951-685-5877 TO CLEAR AREA IF NO CONFLICT. PER
 DANIEL CURIEL--[ALFC 05/24/2021 09:53 AM]
 RENEW TICKET WORK CONTINUING PER DANIEL CURIEL--[ALFC 06/18/2021 02:11 PM]
 RENEW TICKET WORK CONTINUING PER DANIEL CURIEL--[ALFC 07/15/2021 03:56 PM]
 RENEW TICKET WORK CONTINUING PER DANIEL CURIEL--[ALFC 08/11/2021 03:21 PM]

Members:

EMWRECWTR EMWSWR EMWWATER SCG1MUR SCG29T UCHTRW_S2 USCESJ
 UTFTRCA01

(c) Copyright 2022 Underground Service Alert of Southern California.
 All rights reserved.

Ticket Responses for: B191820132-31B

Member	Name	Rev	Responded	By	Response
UCHTRW_S2	SPECTRUM - RIVERSIDE	31B	08/11/21 03:32:14 PM UQ	Responder (004)	NO MARKINGS REQUESTED
USCESJ	UTILIQUEST FOR SCE DIST- SAN JACINTO REG	31B	08/11/21 03:32:14 PM UQ	Responder (004)	NO MARKINGS REQUESTED
UTFTRCA01	UTILIQUEST FOR FRONTIER	31B	08/11/21 03:32:42 PM UQ	Responder (004)	NO MARKINGS REQUESTED

MBRCOD 00001B USAS 07/30/24 08:52:07 B191820132-32B RNEW NORM POLY LREQ

Ticket: B191820132 Rev: 32B Created: 09/07/21 15:20 User: ALFC Chan: WEB

Work Start: 09/07/21 15:19 Legal Start: 09/07/21 15:20 Expires: 10/05/21 23:59
Response required: N Priority: 2

Excavator Information

Company: ALCORN FENCE COMPANY Type: CONT
Co Addr: 6445 PEDLEY RD
City : RIVERSIDE State: CA Zip: 92509
Created By: DANIEL CURIEL Language: ENGLISH
Office Phone: 951-360-8103 SMS/Cell:
Office Email: SAFETYUSA@ALCORNFENCE.COM

Site Contact: UNKNOWN

Site Phone: Site SMS/Cell:
Site Email: safetyusa@alcornfence.com

Excavation Area

State: CA County: RIVERSIDE Place: HOMELAND
Zip: 92584,92596

Address : Street: LEON RD

Cross 1 : WICKERD RD

Cross 2 :

Location: WORKING 0 FT TO 2,630 FT FROM THE EDGE OF PAVEMENT ON THE WEST SIDE OF
: LEON RD. STARTING APPROXIMATELY 0 FT NORTH OF WICKERD DR AND
: CONTINUING NORTH FOR APPROXIMATELY 2,580 FT.
: **WICKERD RD IS A DIRT ROAD AND MANY NOT HAVE A STREET SIGN.**
: **PLEASE MARK DELINEATED AREA USING YOUR MEMBER CODE OR CONTACT (951)
: 360-8103 TO CLEAR AREA IF NO CONFLICT.**

Searchable Tags:

Job size: sq-feet: 8385050 sq-miles: 0.300772

Delineated Method: WHITEPAINT

Work Type: TEMPORARY FENCE AND GATES

Work For : NEFF R0531-1

Permit: NOT REQUIRED

Job/Work order: R0531-1

Project ID:

Project Name:

1 Year: N Boring: N Street/Sidewalk: N Vacuum: N Explosives: N Pavement Only: N

Lat/Long

Center Generated (NAD83): 33.656316/-117.128507 33.656395/-117.118834
: 33.648415/-117.128443 33.648494/-117.118770

Excavator Provided:

Map link:

https://newtin.digalert.org/newtinweb/map_tkt.nap?TRG=95DmGdUSRSOUKW0-L

Comments:

****AMENDMENT**** REQUESTING A STANDBY WITH SC GAS TRANSMISSION ON MON 07/08 AT 7AM.
CONTACT DANIEL CURIEL 951-360-8103 AT WITH A CONFIRMATION. PER DANIEL
CURIEL--[JLL 07/03/2019 09:51:04 AM]
****AMENDMENT**** REQUEST SC GAS TRANSMISSION TO CALL WITH ETA FOR STANDBY TODAY,
CALL FOREMAN LUIS ARMINTA AT PH# 951-505-4639 OR DANIEL AT PH# 951-360-8103 PER
DANIEL CURIEL--[CLA 07/08/2019 07:31:00 AM]
****RENEW TICKET**** WORK CONTINUING PER DANIEL CURIEL--[ALFC 07/26/2019 02:54 PM]
****RENEW TICKET**** WORK CONTINUING PER DANIEL CURIEL--[ALFC 08/22/2019 01:28 PM]
****RENEW TICKET**** WORK CONTINUING PER DANIEL CURIEL--[ALFC 09/18/2019 03:36 PM]
****RENEW TICKET**** WORK CONTINUING PER DANIEL CURIEL--[WEBUBA 10/15/19 15:53]
****RENEW TICKET**** WORK CONTINUING PER DANIEL CURIEL--[WEBUBA 11/11/19 15:53]
****RENEW TICKET**** WORK CONTINUING PER DANIEL CURIEL--[WEBUBA 12/09/19 15:21]
****RENEW TICKET**** WORK CONTINUING PER DANIEL CURIEL--[ALFC 01/06/2020 03:06 PM]
****RENEW TICKET**** WORK CONTINUING PER DANIEL CURIEL--[WEBUBA 02/02/20 14:20]
****RENEW TICKET**** WORK CONTINUING PER DANIEL CURIEL--[ALFC 02/28/2020 03:38 PM]
****RENEW TICKET**** WORK CONTINUING PER DANIEL CURIEL--[ALFC 03/26/2020 08:24 PM]
****RENEW TICKET**** WORK CONTINUING PER DANIEL CURIEL--[ALFC 04/23/2020 10:06 PM]
****RENEW TICKET**** WORK CONTINUING PER DANIEL CURIEL--[ALFC 05/21/2020 03:33 PM]
****RENEW TICKET**** WORK CONTINUING PER DANIEL CURIEL--[ALFC 06/17/2020 03:59 PM]
****RENEW TICKET**** WORK CONTINUING PER DANIEL CURIEL--[ALFC 07/14/2020 09:53 PM]
****RENEW TICKET**** WORK CONTINUING PER DANIEL CURIEL--[ALFC 08/10/2020 03:57 PM]
****RENEW TICKET**** WORK CONTINUING PER DANIEL CURIEL--[ALFC 09/04/2020 02:27 PM]
****RENEW TICKET**** WORK CONTINUING PER DANIEL CURIEL--[ALFC 10/01/2020 04:03 PM]
****RENEW TICKET**** WORK CONTINUING PER DANIEL CURIEL--[ALFC 10/28/2020 04:29 PM]
****RENEW TICKET**** WORK CONTINUING PER DANIEL CURIEL--[ALFC 11/24/2020 03:55 PM]
****RENEW TICKET**** WORK CONTINUING PER DANIEL CURIEL--[ALFC 12/21/2020 04:06 PM]
****RENEW TICKET**** WORK CONTINUING PER DANIEL CURIEL--[ALFC 01/15/2021 03:55 PM]
****RENEW TICKET**** WORK CONTINUING PER DANIEL CURIEL--[ALFC 02/11/2021 03:56 PM]
****RENEW TICKET**** WORK CONTINUING PER DANIEL CURIEL--[ALFC 03/10/2021 04:03 PM]
****RENEW TICKET**** WORK CONTINUING PER DANIEL CURIEL--[ALFC 04/06/2021 03:58 PM]
****RENEW TICKET**** WORK CONTINUING PER DANIEL CURIEL--[ALFC 05/04/2021 03:50 PM]
****REQUEST RE-MARKS**** FROM GAS - WORK CONTINUING REMARKS NEED FOR GAS
DISTRIBUTION AND GAS TRANSMISSION. CALL JESSE ON-SITE FOR ANY QUESTIONS OR
CONCERNS 951-662-4867. OR CALL 951-685-5877 TO CLEAR AREA IF NO CONFLICT. PER
DANIEL CURIEL--[ALFC 05/24/2021 09:53 AM]
****RENEW TICKET**** WORK CONTINUING PER DANIEL CURIEL--[ALFC 06/18/2021 02:11 PM]
****RENEW TICKET**** WORK CONTINUING PER DANIEL CURIEL--[ALFC 07/15/2021 03:56 PM]
****RENEW TICKET**** WORK CONTINUING PER DANIEL CURIEL--[ALFC 08/11/2021 03:21 PM]
****RENEW TICKET**** WORK CONTINUING PER DANIEL CURIEL--[ALFC 09/07/2021 03:20 PM]

Members:

EMWRECWTR EMWSWR EMWATER SCG1MUR SCG29T UCHTRW_S2 USCESJ
UTFTRCA01

(c) Copyright 2022 Underground Service Alert of Southern California.
All rights reserved.

Ticket Responses for: B191820132-32B

Member	Name	Rev	Responded	By	Response
UCHTRW_S2	SPECTRUM - RIVERSIDE	32B	09/07/21 03:27:03 PM UQ	Responder (004)	NO MARKINGS REQUESTED
USCESJ	UTILIQUEST FOR SCE DIST- SAN JACINTO REG	32B	09/07/21 03:27:03 PM UQ	Responder (004)	NO MARKINGS REQUESTED
UTFTRCA01	UTILIQUEST FOR FRONTIER	32B	09/07/21 03:27:36 PM UQ	Responder (004)	NO MARKINGS REQUESTED

MBRCOD 00001B USAS 07/30/24 08:52:09 B191820132-33B RNEW NORM POLY LREQ

Ticket: B191820132 Rev: 33B Created: 10/04/21 15:58 User: ALFC Chan: WEB

Work Start: 10/04/21 15:58 Legal Start: 10/04/21 15:58 Expires: 11/01/21 23:59
Response required: N Priority: 2

Excavator Information

Company: ALCORN FENCE COMPANY Type: CONT
Co Addr: 6445 PEDLEY RD
City : RIVERSIDE State: CA Zip: 92509
Created By: DANIEL CURIEL Language: ENGLISH
Office Phone: 951-360-8103 SMS/Cell:
Office Email: SAFETYUSA@ALCORNFENCE.COM

Site Contact: UNKNOWN

Site Phone: Site SMS/Cell:
Site Email: safetyusa@alcornfence.com

Excavation Area

State: CA County: RIVERSIDE Place: HOMELAND
Zip: 92584,92596

Address : Street: LEON RD

Cross 1 : WICKERD RD

Cross 2 :

Location: WORKING 0 FT TO 2,630 FT FROM THE EDGE OF PAVEMENT ON THE WEST SIDE OF
: LEON RD. STARTING APPROXIMATELY 0 FT NORTH OF WICKERD DR AND
: CONTINUING NORTH FOR APPROXIMATELY 2,580 FT.
: **WICKERD RD IS A DIRT ROAD AND MANY NOT HAVE A STREET SIGN.**
: **PLEASE MARK DELINEATED AREA USING YOUR MEMBER CODE OR CONTACT (951)
: 360-8103 TO CLEAR AREA IF NO CONFLICT.**

Searchable Tags:

Job size: sq-feet: 8385050 sq-miles: 0.300772

Delineated Method: WHITEPAINT

Work Type: TEMPORARY FENCE AND GATES

Work For : NEFF R0531-1

Permit: NOT REQUIRED

Job/Work order: R0531-1

Project ID:

Project Name:

1 Year: N Boring: N Street/Sidewalk: N Vacuum: N Explosives: N Pavement Only: N

Lat/Long

Center Generated (NAD83): 33.656316/-117.128507 33.656395/-117.118834
: 33.648415/-117.128443 33.648494/-117.118770

Excavator Provided:

Map link:

https://newtin.digalert.org/newtinweb/map_tkt.nap?TRG=85E1LcRVOVPTPSW-H

Comments:

AMENDMENT REQUESTING A STANDBY WITH SC GAS TRANSMISSION ON MON 07/08 AT 7AM.
 CONTACT DANIEL CURIEL 951-360-8103 AT WITH A CONFIRMATION. PER DANIEL
 CURIEL--[JLL 07/03/2019 09:51:04 AM]

AMENDMENT REQUEST SC GAS TRANSMISSION TO CALL WITH ETA FOR STANDBY TODAY,
 CALL FOREMAN LUIS ARMINTA AT PH# 951-505-4639 OR DANIEL AT PH# 951-360-8103 PER
 DANIEL CURIEL--[CLA 07/08/2019 07:31:00 AM]

RENEW TICKET WORK CONTINUING PER DANIEL CURIEL--[ALFC 07/26/2019 02:54 PM]

RENEW TICKET WORK CONTINUING PER DANIEL CURIEL--[ALFC 08/22/2019 01:28 PM]

RENEW TICKET WORK CONTINUING PER DANIEL CURIEL--[ALFC 09/18/2019 03:36 PM]

RENEW TICKET WORK CONTINUING PER DANIEL CURIEL--[WEBUBA 10/15/19 15:53]

RENEW TICKET WORK CONTINUING PER DANIEL CURIEL--[WEBUBA 11/11/19 15:53]

RENEW TICKET WORK CONTINUING PER DANIEL CURIEL--[WEBUBA 12/09/19 15:21]

RENEW TICKET WORK CONTINUING PER DANIEL CURIEL--[ALFC 01/06/2020 03:06 PM]

RENEW TICKET WORK CONTINUING PER DANIEL CURIEL--[WEBUBA 02/02/20 14:20]

RENEW TICKET WORK CONTINUING PER DANIEL CURIEL--[ALFC 02/28/2020 03:38 PM]

RENEW TICKET WORK CONTINUING PER DANIEL CURIEL--[ALFC 03/26/2020 08:24 PM]

RENEW TICKET WORK CONTINUING PER DANIEL CURIEL--[ALFC 04/23/2020 10:06 PM]

RENEW TICKET WORK CONTINUING PER DANIEL CURIEL--[ALFC 05/21/2020 03:33 PM]

RENEW TICKET WORK CONTINUING PER DANIEL CURIEL--[ALFC 06/17/2020 03:59 PM]

RENEW TICKET WORK CONTINUING PER DANIEL CURIEL--[ALFC 07/14/2020 09:53 PM]

RENEW TICKET WORK CONTINUING PER DANIEL CURIEL--[ALFC 08/10/2020 03:57 PM]

RENEW TICKET WORK CONTINUING PER DANIEL CURIEL--[ALFC 09/04/2020 02:27 PM]

RENEW TICKET WORK CONTINUING PER DANIEL CURIEL--[ALFC 10/01/2020 04:03 PM]

RENEW TICKET WORK CONTINUING PER DANIEL CURIEL--[ALFC 10/28/2020 04:29 PM]

RENEW TICKET WORK CONTINUING PER DANIEL CURIEL--[ALFC 11/24/2020 03:55 PM]

RENEW TICKET WORK CONTINUING PER DANIEL CURIEL--[ALFC 12/21/2020 04:06 PM]

RENEW TICKET WORK CONTINUING PER DANIEL CURIEL--[ALFC 01/15/2021 03:55 PM]

RENEW TICKET WORK CONTINUING PER DANIEL CURIEL--[ALFC 02/11/2021 03:56 PM]

RENEW TICKET WORK CONTINUING PER DANIEL CURIEL--[ALFC 03/10/2021 04:03 PM]

RENEW TICKET WORK CONTINUING PER DANIEL CURIEL--[ALFC 04/06/2021 03:58 PM]

RENEW TICKET WORK CONTINUING PER DANIEL CURIEL--[ALFC 05/04/2021 03:50 PM]

REQUEST RE-MARKS FROM GAS - WORK CONTINUING REMARKS NEED FOR GAS
 DISTRIBUTION AND GAS TRANSMISSION. CALL JESSE ON-SITE FOR ANY QUESTIONS OR
 CONCERNS 951-662-4867. OR CALL 951-685-5877 TO CLEAR AREA IF NO CONFLICT. PER
 DANIEL CURIEL--[ALFC 05/24/2021 09:53 AM]

RENEW TICKET WORK CONTINUING PER DANIEL CURIEL--[ALFC 06/18/2021 02:11 PM]

RENEW TICKET WORK CONTINUING PER DANIEL CURIEL--[ALFC 07/15/2021 03:56 PM]

RENEW TICKET WORK CONTINUING PER DANIEL CURIEL--[ALFC 08/11/2021 03:21 PM]

RENEW TICKET WORK CONTINUING PER DANIEL CURIEL--[ALFC 09/07/2021 03:20 PM]

RENEW TICKET WORK CONTINUING PER DANIEL CURIEL--[ALFC 10/04/2021 03:58 PM]

Members:

EMWRECWTR EMWSWR EMWATER SCG1MUR SCG29T UCHTRW_S2 USCESJ
 UTFTRCA01

(c) Copyright 2022 Underground Service Alert of Southern California.
All rights reserved.

Ticket Responses for: B191820132-33B

Member	Name	Rev	Responded	By	Response
UCHTRW_S2	SPECTRUM - RIVERSIDE	33B	10/04/21 04:07:00 PM UQ	Responder (004)	NO MARKINGS REQUESTED
USCESJ	UTILIQUEST FOR SCE DIST- SAN JACINTO REG	33B	10/04/21 04:07:00 PM UQ	Responder (004)	NO MARKINGS REQUESTED
UTFTRCA01	UTILIQUEST FOR FRONTIER	33B	10/04/21 04:07:33 PM UQ	Responder (004)	NO MARKINGS REQUESTED

MBRCOD 00001B USAS 07/30/24 08:52:11 B191820132-34B RNEW NORM POLY LREQ

Ticket: B191820132 Rev: 34B Created: 10/29/21 15:19 User: ALFC Chan: WEB

Work Start: 10/29/21 15:19 Legal Start: 10/29/21 15:19 Expires: 11/26/21 23:59
Response required: N Priority: 2

Excavator Information

Company: ALCORN FENCE COMPANY Type: CONT
Co Addr: 6445 PEDLEY RD
City : RIVERSIDE State: CA Zip: 92509
Created By: DANIEL CURIEL Language: ENGLISH
Office Phone: 951-360-8103 SMS/Cell:
Office Email: SAFETYUSA@ALCORNFENCE.COM

Site Contact: UNKNOWN

Site Phone: Site SMS/Cell:
Site Email: safetyusa@alcornfence.com

Excavation Area

State: CA County: RIVERSIDE Place: HOMELAND
Zip: 92584,92596

Address : Street: LEON RD

Cross 1 : WICKERD RD

Cross 2 :

Location: WORKING 0 FT TO 2,630 FT FROM THE EDGE OF PAVEMENT ON THE WEST SIDE OF
: LEON RD. STARTING APPROXIMATELY 0 FT NORTH OF WICKERD DR AND
: CONTINUING NORTH FOR APPROXIMATELY 2,580 FT.
: **WICKERD RD IS A DIRT ROAD AND MANY NOT HAVE A STREET SIGN.**
: **PLEASE MARK DELINEATED AREA USING YOUR MEMBER CODE OR CONTACT (951)
: 360-8103 TO CLEAR AREA IF NO CONFLICT.**

Searchable Tags:

Job size: sq-feet: 8385050 sq-miles: 0.300772

Delineated Method: WHITEPAINT

Work Type: TEMPORARY FENCE AND GATES

Work For : NEFF R0531-1

Permit: NOT REQUIRED

Job/Work order: R0531-1

Project ID:

Project Name:

1 Year: N Boring: N Street/Sidewalk: N Vacuum: N Explosives: N Pavement Only: N

Lat/Long

Center Generated (NAD83): 33.656316/-117.128507 33.656395/-117.118834
: 33.648415/-117.128443 33.648494/-117.118770

Excavator Provided:

Map link:

https://newtin.digalert.org/newtinweb/map_tkt.nap?TRG=F5SXZ0fHcHdEeD1-0

Comments:

AMENDMENT REQUESTING A STANDBY WITH SC GAS TRANSMISSION ON MON 07/08 AT 7AM.
 CONTACT DANIEL CURIEL 951-360-8103 AT WITH A CONFIRMATION. PER DANIEL
 CURIEL--[JLL 07/03/2019 09:51:04 AM]
 AMENDMENT REQUEST SC GAS TRANSMISSION TO CALL WITH ETA FOR STANDBY TODAY,
 CALL FOREMAN LUIS ARMINTA AT PH# 951-505-4639 OR DANIEL AT PH# 951-360-8103 PER
 DANIEL CURIEL--[CLA 07/08/2019 07:31:00 AM]
 RENEW TICKET WORK CONTINUING PER DANIEL CURIEL--[ALFC 07/26/2019 02:54 PM]
 RENEW TICKET WORK CONTINUING PER DANIEL CURIEL--[ALFC 08/22/2019 01:28 PM]
 RENEW TICKET WORK CONTINUING PER DANIEL CURIEL--[ALFC 09/18/2019 03:36 PM]
 RENEW TICKET WORK CONTINUING PER DANIEL CURIEL--[WEBUBA 10/15/19 15:53]
 RENEW TICKET WORK CONTINUING PER DANIEL CURIEL--[WEBUBA 11/11/19 15:53]
 RENEW TICKET WORK CONTINUING PER DANIEL CURIEL--[WEBUBA 12/09/19 15:21]
 RENEW TICKET WORK CONTINUING PER DANIEL CURIEL--[ALFC 01/06/2020 03:06 PM]
 RENEW TICKET WORK CONTINUING PER DANIEL CURIEL--[WEBUBA 02/02/20 14:20]
 RENEW TICKET WORK CONTINUING PER DANIEL CURIEL--[ALFC 02/28/2020 03:38 PM]
 RENEW TICKET WORK CONTINUING PER DANIEL CURIEL--[ALFC 03/26/2020 08:24 PM]
 RENEW TICKET WORK CONTINUING PER DANIEL CURIEL--[ALFC 04/23/2020 10:06 PM]
 RENEW TICKET WORK CONTINUING PER DANIEL CURIEL--[ALFC 05/21/2020 03:33 PM]
 RENEW TICKET WORK CONTINUING PER DANIEL CURIEL--[ALFC 06/17/2020 03:59 PM]
 RENEW TICKET WORK CONTINUING PER DANIEL CURIEL--[ALFC 07/14/2020 09:53 PM]
 RENEW TICKET WORK CONTINUING PER DANIEL CURIEL--[ALFC 08/10/2020 03:57 PM]
 RENEW TICKET WORK CONTINUING PER DANIEL CURIEL--[ALFC 09/04/2020 02:27 PM]
 RENEW TICKET WORK CONTINUING PER DANIEL CURIEL--[ALFC 10/01/2020 04:03 PM]
 RENEW TICKET WORK CONTINUING PER DANIEL CURIEL--[ALFC 10/28/2020 04:29 PM]
 RENEW TICKET WORK CONTINUING PER DANIEL CURIEL--[ALFC 11/24/2020 03:55 PM]
 RENEW TICKET WORK CONTINUING PER DANIEL CURIEL--[ALFC 12/21/2020 04:06 PM]
 RENEW TICKET WORK CONTINUING PER DANIEL CURIEL--[ALFC 01/15/2021 03:55 PM]
 RENEW TICKET WORK CONTINUING PER DANIEL CURIEL--[ALFC 02/11/2021 03:56 PM]
 RENEW TICKET WORK CONTINUING PER DANIEL CURIEL--[ALFC 03/10/2021 04:03 PM]
 RENEW TICKET WORK CONTINUING PER DANIEL CURIEL--[ALFC 04/06/2021 03:58 PM]
 RENEW TICKET WORK CONTINUING PER DANIEL CURIEL--[ALFC 05/04/2021 03:50 PM]
 REQUEST RE-MARKS FROM GAS - WORK CONTINUING REMARKS NEED FOR GAS
 DISTRIBUTION AND GAS TRANSMISSION. CALL JESSE ON-SITE FOR ANY QUESTIONS OR
 CONCERNS 951-662-4867. OR CALL 951-685-5877 TO CLEAR AREA IF NO CONFLICT. PER
 DANIEL CURIEL--[ALFC 05/24/2021 09:53 AM]
 RENEW TICKET WORK CONTINUING PER DANIEL CURIEL--[ALFC 06/18/2021 02:11 PM]
 RENEW TICKET WORK CONTINUING PER DANIEL CURIEL--[ALFC 07/15/2021 03:56 PM]
 RENEW TICKET WORK CONTINUING PER DANIEL CURIEL--[ALFC 08/11/2021 03:21 PM]
 RENEW TICKET WORK CONTINUING PER DANIEL CURIEL--[ALFC 09/07/2021 03:20 PM]
 RENEW TICKET WORK CONTINUING PER DANIEL CURIEL--[ALFC 10/04/2021 03:58 PM]
 RENEW TICKET WORK CONTINUING PER DANIEL CURIEL--[ALFC 10/29/2021 03:19 PM]

Members:

EMWRECWTR EMWSWR EMWWATER SCG1MUR UCHTRW_S2 USCESJ
 UTFTRCA01

(c) Copyright 2022 Underground Service Alert of Southern California.
All rights reserved.

Ticket Responses for: B191820132-34B

Member	Name	Rev	Responded	By	Response
UCHTRW_S2	SPECTRUM - RIVERSIDE	34B	10/29/21 03:31:45 PM UQ	Responder (004)	NO MARKINGS REQUESTED
USCESJ	UTILIQUEST FOR SCE DIST- SAN JACINTO REG	34B	10/29/21 03:31:45 PM UQ	Responder (004)	NO MARKINGS REQUESTED
UTFTRCA01	UTILIQUEST FOR FRONTIER	34B	10/29/21 03:32:22 PM UQ	Responder (004)	NO MARKINGS REQUESTED

MBRCOD 00001B USAS 07/30/24 08:52:14 B191820132-35B RNEW NORM POLY LREQ

Ticket: B191820132 Rev: 35B Created: 11/24/21 12:42 User: ALFC Chan: WEB

Work Start: 11/24/21 12:42 Legal Start: 11/24/21 12:42 Expires: 12/22/21 23:59
Response required: N Priority: 2

Excavator Information

Company: ALCORN FENCE COMPANY Type: CONT
Co Addr: 6445 PEDLEY RD
City : RIVERSIDE State: CA Zip: 92509
Created By: DANIEL CURIEL Language: ENGLISH
Office Phone: 951-360-8103 SMS/Cell:
Office Email: SAFETYUSA@ALCORNFENCE.COM

Site Contact: UNKNOWN

Site Phone: Site SMS/Cell:
Site Email: safetyusa@alcornfence.com

Excavation Area

State: CA County: RIVERSIDE Place: HOMELAND
Zip: 92584,92596

Address : Street: LEON RD

Cross 1 : WICKERD RD

Cross 2 :

Location: WORKING 0 FT TO 2,630 FT FROM THE EDGE OF PAVEMENT ON THE WEST SIDE OF
: LEON RD. STARTING APPROXIMATELY 0 FT NORTH OF WICKERD DR AND
: CONTINUING NORTH FOR APPROXIMATELY 2,580 FT.
: **WICKERD RD IS A DIRT ROAD AND MANY NOT HAVE A STREET SIGN.**
: **PLEASE MARK DELINEATED AREA USING YOUR MEMBER CODE OR CONTACT (951)
: 360-8103 TO CLEAR AREA IF NO CONFLICT.**

Searchable Tags:

Job size: sq-feet: 8385050 sq-miles: 0.300772

Delineated Method: WHITEPAINT

Work Type: TEMPORARY FENCE AND GATES

Work For : NEFF R0531-1

Permit: NOT REQUIRED

Job/Work order: R0531-1

Project ID:

Project Name:

1 Year: N Boring: N Street/Sidewalk: N Vacuum: N Explosives: N Pavement Only: N

Lat/Long

Center Generated (NAD83): 33.656316/-117.128507 33.656395/-117.118834
: 33.648415/-117.128443 33.648494/-117.118770

Excavator Provided:

Map link:

https://newtin.digalert.org/newtinweb/map_tkt.nap?TRG=E5PaSRgGdGaIWJf-7

Comments:

****AMENDMENT**** REQUESTING A STANDBY WITH SC GAS TRANSMISSION ON MON 07/08 AT 7AM.
CONTACT DANIEL CURIEL 951-360-8103 AT WITH A CONFIRMATION. PER DANIEL
CURIEL--[JLL 07/03/2019 09:51:04 AM]

****AMENDMENT**** REQUEST SC GAS TRANSMISSION TO CALL WITH ETA FOR STANDBY TODAY,
CALL FOREMAN LUIS ARMINTA AT PH# 951-505-4639 OR DANIEL AT PH# 951-360-8103 PER
DANIEL CURIEL--[CLA 07/08/2019 07:31:00 AM]

****RENEW TICKET**** WORK CONTINUING PER DANIEL CURIEL--[ALFC 07/26/2019 02:54 PM]

****RENEW TICKET**** WORK CONTINUING PER DANIEL CURIEL--[ALFC 08/22/2019 01:28 PM]

****RENEW TICKET**** WORK CONTINUING PER DANIEL CURIEL--[ALFC 09/18/2019 03:36 PM]

****RENEW TICKET**** WORK CONTINUING PER DANIEL CURIEL--[WEBUBA 10/15/19 15:53]

****RENEW TICKET**** WORK CONTINUING PER DANIEL CURIEL--[WEBUBA 11/11/19 15:53]

****RENEW TICKET**** WORK CONTINUING PER DANIEL CURIEL--[WEBUBA 12/09/19 15:21]

****RENEW TICKET**** WORK CONTINUING PER DANIEL CURIEL--[ALFC 01/06/2020 03:06 PM]

****RENEW TICKET**** WORK CONTINUING PER DANIEL CURIEL--[WEBUBA 02/02/20 14:20]

****RENEW TICKET**** WORK CONTINUING PER DANIEL CURIEL--[ALFC 02/28/2020 03:38 PM]

****RENEW TICKET**** WORK CONTINUING PER DANIEL CURIEL--[ALFC 03/26/2020 08:24 PM]

****RENEW TICKET**** WORK CONTINUING PER DANIEL CURIEL--[ALFC 04/23/2020 10:06 PM]

****RENEW TICKET**** WORK CONTINUING PER DANIEL CURIEL--[ALFC 05/21/2020 03:33 PM]

****RENEW TICKET**** WORK CONTINUING PER DANIEL CURIEL--[ALFC 06/17/2020 03:59 PM]

****RENEW TICKET**** WORK CONTINUING PER DANIEL CURIEL--[ALFC 07/14/2020 09:53 PM]

****RENEW TICKET**** WORK CONTINUING PER DANIEL CURIEL--[ALFC 08/10/2020 03:57 PM]

****RENEW TICKET**** WORK CONTINUING PER DANIEL CURIEL--[ALFC 09/04/2020 02:27 PM]

****RENEW TICKET**** WORK CONTINUING PER DANIEL CURIEL--[ALFC 10/01/2020 04:03 PM]

****RENEW TICKET**** WORK CONTINUING PER DANIEL CURIEL--[ALFC 10/28/2020 04:29 PM]

****RENEW TICKET**** WORK CONTINUING PER DANIEL CURIEL--[ALFC 11/24/2020 03:55 PM]

****RENEW TICKET**** WORK CONTINUING PER DANIEL CURIEL--[ALFC 12/21/2020 04:06 PM]

****RENEW TICKET**** WORK CONTINUING PER DANIEL CURIEL--[ALFC 01/15/2021 03:55 PM]

****RENEW TICKET**** WORK CONTINUING PER DANIEL CURIEL--[ALFC 02/11/2021 03:56 PM]

****RENEW TICKET**** WORK CONTINUING PER DANIEL CURIEL--[ALFC 03/10/2021 04:03 PM]

****RENEW TICKET**** WORK CONTINUING PER DANIEL CURIEL--[ALFC 04/06/2021 03:58 PM]

****RENEW TICKET**** WORK CONTINUING PER DANIEL CURIEL--[ALFC 05/04/2021 03:50 PM]

****REQUEST RE-MARKS**** FROM GAS - WORK CONTINUING REMARKS NEED FOR GAS
DISTRIBUTION AND GAS TRANSMISSION. CALL JESSE ON-SITE FOR ANY QUESTIONS OR
CONCERNS 951-662-4867. OR CALL 951-685-5877 TO CLEAR AREA IF NO CONFLICT. PER
DANIEL CURIEL--[ALFC 05/24/2021 09:53 AM]

****RENEW TICKET**** WORK CONTINUING PER DANIEL CURIEL--[ALFC 06/18/2021 02:11 PM]

****RENEW TICKET**** WORK CONTINUING PER DANIEL CURIEL--[ALFC 07/15/2021 03:56 PM]

****RENEW TICKET**** WORK CONTINUING PER DANIEL CURIEL--[ALFC 08/11/2021 03:21 PM]

****RENEW TICKET**** WORK CONTINUING PER DANIEL CURIEL--[ALFC 09/07/2021 03:20 PM]

****RENEW TICKET**** WORK CONTINUING PER DANIEL CURIEL--[ALFC 10/04/2021 03:58 PM]

****RENEW TICKET**** WORK CONTINUING PER DANIEL CURIEL--[ALFC 10/29/2021 03:19 PM]

****RENEW TICKET**** WORK CONTINUING PER DANIEL CURIEL--[ALFC 11/24/2021 12:42 PM]

Members:

EMWRECWTR EMWSWR EMWWATER SCG1MUR UCHTRW_S2 USCESJ

UTFTRCA01

(c) Copyright 2022 Underground Service Alert of Southern California.
All rights reserved.

Ticket Responses for: B191820132-35B

Member	Name	Rev	Responded	By	Response
UCHTRW_S2	SPECTRUM - RIVERSIDE	35B	11/24/21 12:52:02 PM UQ	Responder (004)	NO MARKINGS REQUESTED
USCESJ	UTILIQUEST FOR SCE DIST- SAN JACINTO REG	35B	11/24/21 12:52:02 PM UQ	Responder (004)	NO MARKINGS REQUESTED
UTFTRCA01	UTILIQUEST FOR FRONTIER	35B	11/24/21 12:52:33 PM UQ	Responder (004)	NO MARKINGS REQUESTED

MBRCOD 00001B USAS 07/30/24 08:52:16 B191820132-36B RNEW NORM POLY LREQ

Ticket: B191820132 Rev: 36B Created: 12/21/21 09:28 User: ALFC Chan: WEB

Work Start: 12/21/21 09:28 Legal Start: 12/21/21 09:28 Expires: 01/18/22 23:59
Response required: N Priority: 2

Excavator Information

Company: ALCORN FENCE COMPANY Type: CONT
Co Addr: 6445 PEDLEY RD
City : RIVERSIDE State: CA Zip: 92509
Created By: DANIEL CURIEL Language: ENGLISH
Office Phone: 951-360-8103 SMS/Cell:
Office Email: SAFETYUSA@ALCORNFENCE.COM

Site Contact: UNKNOWN

Site Phone: Site SMS/Cell:
Site Email: safetyusa@alcornfence.com

Excavation Area

State: CA County: RIVERSIDE Place: HOMELAND
Zip: 92584,92596

Address : Street: LEON RD

Cross 1 : WICKERD RD

Cross 2 :

Location: WORKING 0 FT TO 2,630 FT FROM THE EDGE OF PAVEMENT ON THE WEST SIDE OF
: LEON RD. STARTING APPROXIMATELY 0 FT NORTH OF WICKERD DR AND
: CONTINUING NORTH FOR APPROXIMATELY 2,580 FT.
: **WICKERD RD IS A DIRT ROAD AND MANY NOT HAVE A STREET SIGN.**
: **PLEASE MARK DELINEATED AREA USING YOUR MEMBER CODE OR CONTACT (951)
: 360-8103 TO CLEAR AREA IF NO CONFLICT.**

Searchable Tags:

Job size: sq-feet: 8385050 sq-miles: 0.300772

Delineated Method: WHITEPAINT

Work Type: TEMPORARY FENCE AND GATES

Work For : NEFF R0531-1

Permit: NOT REQUIRED

Job/Work order: R0531-1

Project ID:

Project Name:

1 Year: N Boring: N Street/Sidewalk: N Vacuum: N Explosives: N Pavement Only: N

Lat/Long

Center Generated (NAD83): 33.656316/-117.128507 33.656395/-117.118834
: 33.648415/-117.128443 33.648494/-117.118770

Excavator Provided:

Map link:

https://newtin.digalert.org/newtinweb/map_tkt.nap?TRG=D5QZXQdJaJbHbJf-7

Comments:

****AMENDMENT**** REQUESTING A STANDBY WITH SC GAS TRANSMISSION ON MON 07/08 AT 7AM.
CONTACT DANIEL CURIEL 951-360-8103 AT WITH A CONFIRMATION. PER DANIEL
CURIEL--[JLL 07/03/2019 09:51:04 AM]
****AMENDMENT**** REQUEST SC GAS TRANSMISSION TO CALL WITH ETA FOR STANDBY TODAY,
CALL FOREMAN LUIS ARMINTA AT PH# 951-505-4639 OR DANIEL AT PH# 951-360-8103 PER
DANIEL CURIEL--[CLA 07/08/2019 07:31:00 AM]
****RENEW TICKET**** WORK CONTINUING PER DANIEL CURIEL--[ALFC 07/26/2019 02:54 PM]
****RENEW TICKET**** WORK CONTINUING PER DANIEL CURIEL--[ALFC 08/22/2019 01:28 PM]
****RENEW TICKET**** WORK CONTINUING PER DANIEL CURIEL--[ALFC 09/18/2019 03:36 PM]
****RENEW TICKET**** WORK CONTINUING PER DANIEL CURIEL--[WEBUBA 10/15/19 15:53]
****RENEW TICKET**** WORK CONTINUING PER DANIEL CURIEL--[WEBUBA 11/11/19 15:53]
****RENEW TICKET**** WORK CONTINUING PER DANIEL CURIEL--[WEBUBA 12/09/19 15:21]
****RENEW TICKET**** WORK CONTINUING PER DANIEL CURIEL--[ALFC 01/06/2020 03:06 PM]
****RENEW TICKET**** WORK CONTINUING PER DANIEL CURIEL--[WEBUBA 02/02/20 14:20]
****RENEW TICKET**** WORK CONTINUING PER DANIEL CURIEL--[ALFC 02/28/2020 03:38 PM]
****RENEW TICKET**** WORK CONTINUING PER DANIEL CURIEL--[ALFC 03/26/2020 08:24 PM]
****RENEW TICKET**** WORK CONTINUING PER DANIEL CURIEL--[ALFC 04/23/2020 10:06 PM]
****RENEW TICKET**** WORK CONTINUING PER DANIEL CURIEL--[ALFC 05/21/2020 03:33 PM]
****RENEW TICKET**** WORK CONTINUING PER DANIEL CURIEL--[ALFC 06/17/2020 03:59 PM]
****RENEW TICKET**** WORK CONTINUING PER DANIEL CURIEL--[ALFC 07/14/2020 09:53 PM]
****RENEW TICKET**** WORK CONTINUING PER DANIEL CURIEL--[ALFC 08/10/2020 03:57 PM]
****RENEW TICKET**** WORK CONTINUING PER DANIEL CURIEL--[ALFC 09/04/2020 02:27 PM]
****RENEW TICKET**** WORK CONTINUING PER DANIEL CURIEL--[ALFC 10/01/2020 04:03 PM]
****RENEW TICKET**** WORK CONTINUING PER DANIEL CURIEL--[ALFC 10/28/2020 04:29 PM]
****RENEW TICKET**** WORK CONTINUING PER DANIEL CURIEL--[ALFC 11/24/2020 03:55 PM]
****RENEW TICKET**** WORK CONTINUING PER DANIEL CURIEL--[ALFC 12/21/2020 04:06 PM]
****RENEW TICKET**** WORK CONTINUING PER DANIEL CURIEL--[ALFC 01/15/2021 03:55 PM]
****RENEW TICKET**** WORK CONTINUING PER DANIEL CURIEL--[ALFC 02/11/2021 03:56 PM]
****RENEW TICKET**** WORK CONTINUING PER DANIEL CURIEL--[ALFC 03/10/2021 04:03 PM]
****RENEW TICKET**** WORK CONTINUING PER DANIEL CURIEL--[ALFC 04/06/2021 03:58 PM]
****RENEW TICKET**** WORK CONTINUING PER DANIEL CURIEL--[ALFC 05/04/2021 03:50 PM]
****REQUEST RE-MARKS**** FROM GAS - WORK CONTINUING REMARKS NEED FOR GAS
DISTRIBUTION AND GAS TRANSMISSION. CALL JESSE ON-SITE FOR ANY QUESTIONS OR
CONCERNS 951-662-4867. OR CALL 951-685-5877 TO CLEAR AREA IF NO CONFLICT. PER
DANIEL CURIEL--[ALFC 05/24/2021 09:53 AM]
****RENEW TICKET**** WORK CONTINUING PER DANIEL CURIEL--[ALFC 06/18/2021 02:11 PM]
****RENEW TICKET**** WORK CONTINUING PER DANIEL CURIEL--[ALFC 07/15/2021 03:56 PM]
****RENEW TICKET**** WORK CONTINUING PER DANIEL CURIEL--[ALFC 08/11/2021 03:21 PM]
****RENEW TICKET**** WORK CONTINUING PER DANIEL CURIEL--[ALFC 09/07/2021 03:20 PM]
****RENEW TICKET**** WORK CONTINUING PER DANIEL CURIEL--[ALFC 10/04/2021 03:58 PM]
****RENEW TICKET**** WORK CONTINUING PER DANIEL CURIEL--[ALFC 10/29/2021 03:19 PM]
****RENEW TICKET**** WORK CONTINUING PER DANIEL CURIEL--[ALFC 11/24/2021 12:42 PM]
****RENEW TICKET**** WORK CONTINUING PER DANIEL CURIEL--[ALFC 12/21/2021 09:28 AM]

Members:

EMWRECWTR EMWSWR EMWWATER SCG1MUR UCHTRW_S2 USCESJ
UTFTRCA01

(c) Copyright 2022 Underground Service Alert of Southern California.
All rights reserved.

Ticket Responses for: B191820132-36B

Member	Name	Rev	Responded	By	Response
UCHTRW_S2	SPECTRUM - RIVERSIDE	36B	12/21/21 09:42:53 AM UQ	Responder (004)	NO MARKINGS REQUESTED
USCESJ	UTILIQUEST FOR SCE DIST- SAN JACINTO REG	36B	12/21/21 09:42:53 AM UQ	Responder (004)	NO MARKINGS REQUESTED
UTFTRCA01	UTILIQUEST FOR FRONTIER	36B	12/21/21 09:43:07 AM UQ	Responder (004)	NO MARKINGS REQUESTED

MBRCOD 00001B USAS 07/30/24 08:48:23 B191820132-37B RNEW NORM POLY LREQ

Ticket: B191820132 Rev: 37B Created: 01/17/22 14:50 User: ALFC Chan: WEB

Work Start: 01/17/22 14:50 Legal Start: 01/17/22 14:50 Expires: 02/14/22 23:59

Response required: N Priority: 2

Excavator Information

Company: ALCORN FENCE COMPANY Type: CONT
Co Addr: 6445 PEDLEY RD
City : RIVERSIDE State: CA Zip: 92509
Created By: DANIEL CURIEL Language: ENGLISH
Office Phone: 951-360-8103 SMS/Cell:
Office Email: SAFETYUSA@ALCORNFENCE.COM

Site Contact: UNKNOWN

Site Phone: Site SMS/Cell:

Site Email: safetyusa@alcornfence.com

Excavation Area

State: CA County: RIVERSIDE Place: HOMELAND

Zip: 92584,92596

Address : Street: LEON RD

Cross 1 : WICKERD RD

Cross 2 :

Location: WORKING 0 FT TO 2,630 FT FROM THE EDGE OF PAVEMENT ON THE WEST SIDE OF
: LEON RD. STARTING APPROXIMATELY 0 FT NORTH OF WICKERD DR AND
: CONTINUING NORTH FOR APPROXIMATELY 2,580 FT.
: **WICKERD RD IS A DIRT ROAD AND MANY NOT HAVE A STREET SIGN.**
: **PLEASE MARK DELINEATED AREA USING YOUR MEMBER CODE OR CONTACT (951)
: 360-8103 TO CLEAR AREA IF NO CONFLICT.**

Searchable Tags:

Job size: sq-feet: 8385050 sq-miles: 0.300772

Delineated Method: WHITEPAINT

Work Type: TEMPORARY FENCE AND GATES

Work For : NEFF R0531-1

Permit: NOT REQUIRED

Job/Work order: R0531-1

Project ID:

Project Name:

1 Year: N Boring: N Street/Sidewalk: N Vacuum: N Explosives: N Pavement Only: N

Lat/Long

Center Generated (NAD83): 33.656316/-117.128507 33.656395/-117.118834

: 33.648415/-117.128443 33.648494/-117.118770

Excavator Provided:

Map link:

https://newtin.digalert.org/newtinweb/map_tkt.nap?TRG=C5NcQTeIbIYKUNb-B

Comments:

****AMENDMENT**** REQUESTING A STANDBY WITH SC GAS TRANSMISSION ON MON 07/08 AT 7AM.
CONTACT DANIEL CURIEL 951-360-8103 AT WITH A CONFIRMATION. PER DANIEL
CURIEL--[JLL 07/03/2019 09:51:04 AM]

****AMENDMENT**** REQUEST SC GAS TRANSMISSION TO CALL WITH ETA FOR STANDBY TODAY,
CALL FOREMAN LUIS ARMINTA AT PH# 951-505-4639 OR DANIEL AT PH# 951-360-8103 PER
DANIEL CURIEL--[CLA 07/08/2019 07:31:00 AM]

****RENEW TICKET**** WORK CONTINUING PER DANIEL CURIEL--[ALFC 07/26/2019 02:54 PM]

****RENEW TICKET**** WORK CONTINUING PER DANIEL CURIEL--[ALFC 08/22/2019 01:28 PM]

****RENEW TICKET**** WORK CONTINUING PER DANIEL CURIEL--[ALFC 09/18/2019 03:36 PM]

****RENEW TICKET**** WORK CONTINUING PER DANIEL CURIEL--[WEBUBA 10/15/19 15:53]

****RENEW TICKET**** WORK CONTINUING PER DANIEL CURIEL--[WEBUBA 11/11/19 15:53]

****RENEW TICKET**** WORK CONTINUING PER DANIEL CURIEL--[WEBUBA 12/09/19 15:21]

****RENEW TICKET**** WORK CONTINUING PER DANIEL CURIEL--[ALFC 01/06/2020 03:06 PM]

****RENEW TICKET**** WORK CONTINUING PER DANIEL CURIEL--[WEBUBA 02/02/20 14:20]

****RENEW TICKET**** WORK CONTINUING PER DANIEL CURIEL--[ALFC 02/28/2020 03:38 PM]

****RENEW TICKET**** WORK CONTINUING PER DANIEL CURIEL--[ALFC 03/26/2020 08:24 PM]

****RENEW TICKET**** WORK CONTINUING PER DANIEL CURIEL--[ALFC 04/23/2020 10:06 PM]

****RENEW TICKET**** WORK CONTINUING PER DANIEL CURIEL--[ALFC 05/21/2020 03:33 PM]

****RENEW TICKET**** WORK CONTINUING PER DANIEL CURIEL--[ALFC 06/17/2020 03:59 PM]

****RENEW TICKET**** WORK CONTINUING PER DANIEL CURIEL--[ALFC 07/14/2020 09:53 PM]

****RENEW TICKET**** WORK CONTINUING PER DANIEL CURIEL--[ALFC 08/10/2020 03:57 PM]

****RENEW TICKET**** WORK CONTINUING PER DANIEL CURIEL--[ALFC 09/04/2020 02:27 PM]

****RENEW TICKET**** WORK CONTINUING PER DANIEL CURIEL--[ALFC 10/01/2020 04:03 PM]

****RENEW TICKET**** WORK CONTINUING PER DANIEL CURIEL--[ALFC 10/28/2020 04:29 PM]

****RENEW TICKET**** WORK CONTINUING PER DANIEL CURIEL--[ALFC 11/24/2020 03:55 PM]

****RENEW TICKET**** WORK CONTINUING PER DANIEL CURIEL--[ALFC 12/21/2020 04:06 PM]

****RENEW TICKET**** WORK CONTINUING PER DANIEL CURIEL--[ALFC 01/15/2021 03:55 PM]

****RENEW TICKET**** WORK CONTINUING PER DANIEL CURIEL--[ALFC 02/11/2021 03:56 PM]

****RENEW TICKET**** WORK CONTINUING PER DANIEL CURIEL--[ALFC 03/10/2021 04:03 PM]

****RENEW TICKET**** WORK CONTINUING PER DANIEL CURIEL--[ALFC 04/06/2021 03:58 PM]

****RENEW TICKET**** WORK CONTINUING PER DANIEL CURIEL--[ALFC 05/04/2021 03:50 PM]

****REQUEST RE-MARKS**** FROM GAS - WORK CONTINUING REMARKS NEED FOR GAS
DISTRIBUTION AND GAS TRANSMISSION. CALL JESSE ON-SITE FOR ANY QUESTIONS OR
CONCERNS 951-662-4867. OR CALL 951-685-5877 TO CLEAR AREA IF NO CONFLICT. PER
DANIEL CURIEL--[ALFC 05/24/2021 09:53 AM]

****RENEW TICKET**** WORK CONTINUING PER DANIEL CURIEL--[ALFC 06/18/2021 02:11 PM]

****RENEW TICKET**** WORK CONTINUING PER DANIEL CURIEL--[ALFC 07/15/2021 03:56 PM]

****RENEW TICKET**** WORK CONTINUING PER DANIEL CURIEL--[ALFC 08/11/2021 03:21 PM]

****RENEW TICKET**** WORK CONTINUING PER DANIEL CURIEL--[ALFC 09/07/2021 03:20 PM]

****RENEW TICKET**** WORK CONTINUING PER DANIEL CURIEL--[ALFC 10/04/2021 03:58 PM]

****RENEW TICKET**** WORK CONTINUING PER DANIEL CURIEL--[ALFC 10/29/2021 03:19 PM]

****RENEW TICKET**** WORK CONTINUING PER DANIEL CURIEL--[ALFC 11/24/2021 12:42 PM]

****RENEW TICKET**** WORK CONTINUING PER DANIEL CURIEL--[ALFC 12/21/2021 09:28 AM]

****RENEW TICKET**** WORK CONTINUING PER DANIEL CURIEL--[ALFC 01/17/2022 02:50 PM]

Members:

EMWRECWTR EMWSWR EMWWATER SCG1MUR UCHTRW_S2 USCESJ
UTFTRCA01

(c) Copyright 2022 Underground Service Alert of Southern California.
All rights reserved.

Ticket Responses for: B191820132-37B

Member	Name	Rev	Responded	By	Response
UCHTRW_S2	SPECTRUM - RIVERSIDE	37B	01/17/22 02:56:01 PM UQ	Responder (004)	NO MARKINGS REQUESTED
USCESJ	UTILIQUEST FOR SCE DIST- SAN JACINTO REG	37B	01/17/22 02:56:01 PM UQ	Responder (004)	NO MARKINGS REQUESTED
UTFTRCA01	FRONTIER	37B	01/17/22 02:56:15 PM UQ	Responder (004)	NO MARKINGS REQUESTED

MBRCOD 00001B USAS 07/30/24 08:48:25 B191820132-38B RNEW NORM POLY LREQ

Ticket: B191820132 Rev: 38B Created: 02/11/22 15:32 User: ALFC Chan: WEB

Work Start: 02/11/22 15:32 Legal Start: 02/11/22 15:32 Expires: 03/11/22 23:59
Response required: N Priority: 2

Excavator Information

Company: ALCORN FENCE COMPANY Type: CONT
Co Addr: 6445 PEDLEY RD
City : RIVERSIDE State: CA Zip: 92509
Created By: DANIEL CURIEL Language: ENGLISH
Office Phone: 951-360-8103 SMS/Cell:
Office Email: SAFETYUSA@ALCORNFENCE.COM

Site Contact: UNKNOWN

Site Phone: Site SMS/Cell:
Site Email: safetyusa@alcornfence.com

Excavation Area

State: CA County: RIVERSIDE Place: HOMELAND
Zip: 92584,92596
Address : Street: LEON RD
Cross 1 : WICKERD RD
Cross 2 :

Location: WORKING 0 FT TO 2,630 FT FROM THE EDGE OF PAVEMENT ON THE WEST SIDE OF
: LEON RD. STARTING APPROXIMATELY 0 FT NORTH OF WICKERD DR AND
: CONTINUING NORTH FOR APPROXIMATELY 2,580 FT.
: **WICKERD RD IS A DIRT ROAD AND MANY NOT HAVE A STREET SIGN.**
: **PLEASE MARK DELINEATED AREA USING YOUR MEMBER CODE OR CONTACT (951)
: 360-8103 TO CLEAR AREA IF NO CONFLICT.**

Searchable Tags:

Job size: sq-feet: 8385050 sq-miles: 0.300772

Delineated Method: WHITEPAINT

Work Type: TEMPORARY FENCE AND GATES

Work For : NEFF R0531-1

Permit: NOT REQUIRED

Job/Work order: R0531-1

Project ID:

Project Name:

1 Year: N Boring: N Street/Sidewalk: N Vacuum: N Explosives: N Pavement Only: N

Lat/Long

Center Generated (NAD83): 33.656316/-117.128507 33.656395/-117.118834
: 33.648415/-117.128443 33.648494/-117.118770

Excavator Provided:

Map link:

https://newtin.digalert.org/newtinweb/map_tkt.nap?TRG=35x00tEiBi8k2u3-k

Comments:

AMENDMENT REQUESTING A STANDBY WITH SC GAS TRANSMISSION ON MON 07/08 AT 7AM.
CONTACT DANIEL CURIEL 951-360-8103 AT WITH A CONFIRMATION. PER DANIEL
CURIEL--[JLL 07/03/2019 09:51:04 AM]

AMENDMENT REQUEST SC GAS TRANSMISSION TO CALL WITH ETA FOR STANDBY TODAY,
CALL FOREMAN LUIS ARMINTA AT PH# 951-505-4639 OR DANIEL AT PH# 951-360-8103 PER
DANIEL CURIEL--[CLA 07/08/2019 07:31:00 AM]

RENEW TICKET WORK CONTINUING PER DANIEL CURIEL--[ALFC 07/26/2019 02:54 PM]

RENEW TICKET WORK CONTINUING PER DANIEL CURIEL--[ALFC 08/22/2019 01:28 PM]

RENEW TICKET WORK CONTINUING PER DANIEL CURIEL--[ALFC 09/18/2019 03:36 PM]

RENEW TICKET WORK CONTINUING PER DANIEL CURIEL--[WEBUBA 10/15/19 15:53]

RENEW TICKET WORK CONTINUING PER DANIEL CURIEL--[WEBUBA 11/11/19 15:53]

RENEW TICKET WORK CONTINUING PER DANIEL CURIEL--[WEBUBA 12/09/19 15:21]

RENEW TICKET WORK CONTINUING PER DANIEL CURIEL--[ALFC 01/06/2020 03:06 PM]

RENEW TICKET WORK CONTINUING PER DANIEL CURIEL--[WEBUBA 02/02/20 14:20]

RENEW TICKET WORK CONTINUING PER DANIEL CURIEL--[ALFC 02/28/2020 03:38 PM]

RENEW TICKET WORK CONTINUING PER DANIEL CURIEL--[ALFC 03/26/2020 08:24 PM]

RENEW TICKET WORK CONTINUING PER DANIEL CURIEL--[ALFC 04/23/2020 10:06 PM]

RENEW TICKET WORK CONTINUING PER DANIEL CURIEL--[ALFC 05/21/2020 03:33 PM]

RENEW TICKET WORK CONTINUING PER DANIEL CURIEL--[ALFC 06/17/2020 03:59 PM]

RENEW TICKET WORK CONTINUING PER DANIEL CURIEL--[ALFC 07/14/2020 09:53 PM]

RENEW TICKET WORK CONTINUING PER DANIEL CURIEL--[ALFC 08/10/2020 03:57 PM]

RENEW TICKET WORK CONTINUING PER DANIEL CURIEL--[ALFC 09/04/2020 02:27 PM]

RENEW TICKET WORK CONTINUING PER DANIEL CURIEL--[ALFC 10/01/2020 04:03 PM]

RENEW TICKET WORK CONTINUING PER DANIEL CURIEL--[ALFC 10/28/2020 04:29 PM]

RENEW TICKET WORK CONTINUING PER DANIEL CURIEL--[ALFC 11/24/2020 03:55 PM]

RENEW TICKET WORK CONTINUING PER DANIEL CURIEL--[ALFC 12/21/2020 04:06 PM]

RENEW TICKET WORK CONTINUING PER DANIEL CURIEL--[ALFC 01/15/2021 03:55 PM]

RENEW TICKET WORK CONTINUING PER DANIEL CURIEL--[ALFC 02/11/2021 03:56 PM]

RENEW TICKET WORK CONTINUING PER DANIEL CURIEL--[ALFC 03/10/2021 04:03 PM]

RENEW TICKET WORK CONTINUING PER DANIEL CURIEL--[ALFC 04/06/2021 03:58 PM]

RENEW TICKET WORK CONTINUING PER DANIEL CURIEL--[ALFC 05/04/2021 03:50 PM]

REQUEST RE-MARKS FROM GAS - WORK CONTINUING REMARKS NEED FOR GAS
DISTRIBUTION AND GAS TRANSMISSION. CALL JESSE ON-SITE FOR ANY QUESTIONS OR
CONCERNS 951-662-4867. OR CALL 951-685-5877 TO CLEAR AREA IF NO CONFLICT. PER
DANIEL CURIEL--[ALFC 05/24/2021 09:53 AM]

RENEW TICKET WORK CONTINUING PER DANIEL CURIEL--[ALFC 06/18/2021 02:11 PM]

RENEW TICKET WORK CONTINUING PER DANIEL CURIEL--[ALFC 07/15/2021 03:56 PM]

RENEW TICKET WORK CONTINUING PER DANIEL CURIEL--[ALFC 08/11/2021 03:21 PM]

RENEW TICKET WORK CONTINUING PER DANIEL CURIEL--[ALFC 09/07/2021 03:20 PM]

RENEW TICKET WORK CONTINUING PER DANIEL CURIEL--[ALFC 10/04/2021 03:58 PM]

RENEW TICKET WORK CONTINUING PER DANIEL CURIEL--[ALFC 10/29/2021 03:19 PM]

RENEW TICKET WORK CONTINUING PER DANIEL CURIEL--[ALFC 11/24/2021 12:42 PM]

RENEW TICKET WORK CONTINUING PER DANIEL CURIEL--[ALFC 12/21/2021 09:28 AM]

RENEW TICKET WORK CONTINUING PER DANIEL CURIEL--[ALFC 01/17/2022 02:50 PM]

RENEW TICKET WORK CONTINUING PER DANIEL CURIEL--[ALFC 02/11/2022 03:32 PM]

Members:

EMWRECWTR EMWSWR EMWWATER SCG1MUR UCHTRW_S2 USCESJ
UTFTRCA01

(c) Copyright 2022 Underground Service Alert of Southern California.
All rights reserved.

Ticket Responses for: B191820132-38B

Member	Name	Rev	Responded	By	Response
UCHTRW_S2	SPECTRUM - RIVERSIDE	38B	02/11/22 03:46:36 PM	UQ Responder (004)	NO MARKINGS REQUESTED
USCESJ	UTILIQUEST FOR SCE DIST- SAN JACINTO REG	38B	02/11/22 03:46:36 PM	UQ Responder (004)	NO MARKINGS REQUESTED
UTFTRCA01	FRONTIER	38B	02/11/22 03:46:57 PM	UQ Responder (004)	NO MARKINGS REQUESTED

MBRCOD 00001B USAS 07/30/24 08:48:28 B191820132-39B RNEW NORM POLY LREQ

Ticket: B191820132 Rev: 39B Created: 03/10/22 15:25 User: ALFC Chan: WEB

Work Start: 03/10/22 15:25 Legal Start: 03/10/22 15:25 Expires: 04/07/22 23:59
Response required: N Priority: 2

Excavator Information

Company: ALCORN FENCE COMPANY Type: CONT
Co Addr: 6445 PEDLEY RD
City : RIVERSIDE State: CA Zip: 92509
Created By: DANIEL CURIEL Language: ENGLISH
Office Phone: 951-360-8103 SMS/Cell:
Office Email: SAFETYUSA@ALCORNFENCE.COM

Site Contact: UNKNOWN

Site Phone: Site SMS/Cell:
Site Email: safetyusa@alcornfence.com

Excavation Area

State: CA County: RIVERSIDE Place: HOMELAND
Zip: 92584,92596

Address : Street: LEON RD

Cross 1 : WICKERD RD

Cross 2 :

Location: WORKING 0 FT TO 2,630 FT FROM THE EDGE OF PAVEMENT ON THE WEST SIDE OF
: LEON RD. STARTING APPROXIMATELY 0 FT NORTH OF WICKERD DR AND
: CONTINUING NORTH FOR APPROXIMATELY 2,580 FT.
: **WICKERD RD IS A DIRT ROAD AND MANY NOT HAVE A STREET SIGN.**
: **PLEASE MARK DELINEATED AREA USING YOUR MEMBER CODE OR CONTACT (951)
: 360-8103 TO CLEAR AREA IF NO CONFLICT.**

Searchable Tags:

Job size: sq-feet: 8385050 sq-miles: 0.300772

Delineated Method: WHITEPAINT

Work Type: TEMPORARY FENCE AND GATES

Work For : NEFF R0531-1

Permit: NOT REQUIRED

Job/Work order: R0531-1

Project ID:

Project Name:

1 Year: N Boring: N Street/Sidewalk: N Vacuum: N Explosives: N Pavement Only: N

Lat/Long

Center Generated (NAD83): 33.656316/-117.128507 33.656395/-117.118834
: 33.648415/-117.128443 33.648494/-117.118770

Excavator Provided:

Map link:

https://newtin.digalert.org/newtinweb/map_tkt.nap?TRG=25y55sB1819j9oA-d

Comments:

AMENDMENT REQUESTING A STANDBY WITH SC GAS TRANSMISSION ON MON 07/08 AT 7AM.
CONTACT DANIEL CURIEL 951-360-8103 AT WITH A CONFIRMATION. PER DANIEL
CURIEL--[JLL 07/03/2019 09:51:04 AM]

AMENDMENT REQUEST SC GAS TRANSMISSION TO CALL WITH ETA FOR STANDBY TODAY,
CALL FOREMAN LUIS ARMINTA AT PH# 951-505-4639 OR DANIEL AT PH# 951-360-8103 PER
DANIEL CURIEL--[CLA 07/08/2019 07:31:00 AM]

RENEW TICKET WORK CONTINUING PER DANIEL CURIEL--[ALFC 07/26/2019 02:54 PM]

RENEW TICKET WORK CONTINUING PER DANIEL CURIEL--[ALFC 08/22/2019 01:28 PM]

RENEW TICKET WORK CONTINUING PER DANIEL CURIEL--[ALFC 09/18/2019 03:36 PM]

RENEW TICKET WORK CONTINUING PER DANIEL CURIEL--[WEBUBA 10/15/19 15:53]

RENEW TICKET WORK CONTINUING PER DANIEL CURIEL--[WEBUBA 11/11/19 15:53]

RENEW TICKET WORK CONTINUING PER DANIEL CURIEL--[WEBUBA 12/09/19 15:21]

RENEW TICKET WORK CONTINUING PER DANIEL CURIEL--[ALFC 01/06/2020 03:06 PM]

RENEW TICKET WORK CONTINUING PER DANIEL CURIEL--[WEBUBA 02/02/20 14:20]

RENEW TICKET WORK CONTINUING PER DANIEL CURIEL--[ALFC 02/28/2020 03:38 PM]

RENEW TICKET WORK CONTINUING PER DANIEL CURIEL--[ALFC 03/26/2020 08:24 PM]

RENEW TICKET WORK CONTINUING PER DANIEL CURIEL--[ALFC 04/23/2020 10:06 PM]

RENEW TICKET WORK CONTINUING PER DANIEL CURIEL--[ALFC 05/21/2020 03:33 PM]

RENEW TICKET WORK CONTINUING PER DANIEL CURIEL--[ALFC 06/17/2020 03:59 PM]

RENEW TICKET WORK CONTINUING PER DANIEL CURIEL--[ALFC 07/14/2020 09:53 PM]

RENEW TICKET WORK CONTINUING PER DANIEL CURIEL--[ALFC 08/10/2020 03:57 PM]

RENEW TICKET WORK CONTINUING PER DANIEL CURIEL--[ALFC 09/04/2020 02:27 PM]

RENEW TICKET WORK CONTINUING PER DANIEL CURIEL--[ALFC 10/01/2020 04:03 PM]

RENEW TICKET WORK CONTINUING PER DANIEL CURIEL--[ALFC 10/28/2020 04:29 PM]

RENEW TICKET WORK CONTINUING PER DANIEL CURIEL--[ALFC 11/24/2020 03:55 PM]

RENEW TICKET WORK CONTINUING PER DANIEL CURIEL--[ALFC 12/21/2020 04:06 PM]

RENEW TICKET WORK CONTINUING PER DANIEL CURIEL--[ALFC 01/15/2021 03:55 PM]

RENEW TICKET WORK CONTINUING PER DANIEL CURIEL--[ALFC 02/11/2021 03:56 PM]

RENEW TICKET WORK CONTINUING PER DANIEL CURIEL--[ALFC 03/10/2021 04:03 PM]

RENEW TICKET WORK CONTINUING PER DANIEL CURIEL--[ALFC 04/06/2021 03:58 PM]

RENEW TICKET WORK CONTINUING PER DANIEL CURIEL--[ALFC 05/04/2021 03:50 PM]

REQUEST RE-MARKS FROM GAS - WORK CONTINUING REMARKS NEED FOR GAS
DISTRIBUTION AND GAS TRANSMISSION. CALL JESSE ON-SITE FOR ANY QUESTIONS OR
CONCERNS 951-662-4867. OR CALL 951-685-5877 TO CLEAR AREA IF NO CONFLICT. PER
DANIEL CURIEL--[ALFC 05/24/2021 09:53 AM]

RENEW TICKET WORK CONTINUING PER DANIEL CURIEL--[ALFC 06/18/2021 02:11 PM]

RENEW TICKET WORK CONTINUING PER DANIEL CURIEL--[ALFC 07/15/2021 03:56 PM]

RENEW TICKET WORK CONTINUING PER DANIEL CURIEL--[ALFC 08/11/2021 03:21 PM]

RENEW TICKET WORK CONTINUING PER DANIEL CURIEL--[ALFC 09/07/2021 03:20 PM]

RENEW TICKET WORK CONTINUING PER DANIEL CURIEL--[ALFC 10/04/2021 03:58 PM]

RENEW TICKET WORK CONTINUING PER DANIEL CURIEL--[ALFC 10/29/2021 03:19 PM]

RENEW TICKET WORK CONTINUING PER DANIEL CURIEL--[ALFC 11/24/2021 12:42 PM]

RENEW TICKET WORK CONTINUING PER DANIEL CURIEL--[ALFC 12/21/2021 09:28 AM]

RENEW TICKET WORK CONTINUING PER DANIEL CURIEL--[ALFC 01/17/2022 02:50 PM]

RENEW TICKET WORK CONTINUING PER DANIEL CURIEL--[ALFC 02/11/2022 03:32 PM]

****RENEW TICKET**** WORK CONTINUING PER DANIEL CURIEL--[ALFC 03/10/2022 03:25 PM]

Members:

EMWRECWTR EMWSWR EMWWATER SCG1MUR UCHTRW_S2 USCESJ
 UTFTRCA01

(c) Copyright 2022 Underground Service Alert of Southern California.
 All rights reserved.

Ticket Responses for: B191820132-39B

Member	Name	Rev	Responded	By	Response
UCHTRW_S2	SPECTRUM - RIVERSIDE	39B	03/10/22 03:41:35 PM UQ	Responder (004)	NO MARKINGS REQUESTED
USCESJ	UTILIQUEST FOR SCE DIST- SAN JACINTO REG	39B	03/10/22 03:41:35 PM UQ	Responder (004)	NO MARKINGS REQUESTED
UTFTRCA01	FRONTIER	39B	03/10/22 03:41:52 PM UQ	Responder (004)	NO MARKINGS REQUESTED

MBRCOD 00001B USAS 07/30/24 08:48:30 B191820132-40B RNEW NORM POLY LREQ

Ticket: B191820132 Rev: 40B Created: 04/06/22 15:51 User: ALFC Chan: WEB

Work Start: 04/06/22 15:51 Legal Start: 04/06/22 15:51 Expires: 05/04/22 23:59
Response required: N Priority: 2

Excavator Information

Company: ALCORN FENCE COMPANY Type: CONT
Co Addr: 6445 PEDLEY RD
City : RIVERSIDE State: CA Zip: 92509
Created By: DANIEL CURIEL Language: ENGLISH
Office Phone: 951-360-8103 SMS/Cell:
Office Email: SAFETYUSA@ALCORNFENCE.COM

Site Contact: UNKNOWN

Site Phone: Site SMS/Cell:
Site Email: safetyusa@alcornfence.com

Excavation Area

State: CA County: RIVERSIDE Place: HOMELAND
Zip: 92584,92596

Address : Street: LEON RD

Cross 1 : WICKERD RD

Cross 2 :

Location: WORKING 0 FT TO 2,630 FT FROM THE EDGE OF PAVEMENT ON THE WEST SIDE OF
: LEON RD. STARTING APPROXIMATELY 0 FT NORTH OF WICKERD DR AND
: CONTINUING NORTH FOR APPROXIMATELY 2,580 FT.
: **WICKERD RD IS A DIRT ROAD AND MANY NOT HAVE A STREET SIGN.**
: **PLEASE MARK DELINEATED AREA USING YOUR MEMBER CODE OR CONTACT (951)
: 360-8103 TO CLEAR AREA IF NO CONFLICT.**

Searchable Tags:

Job size: sq-feet: 8385050 sq-miles: 0.300772

Delineated Method: WHITEPAINT

Work Type: TEMPORARY FENCE AND GATES

Work For : NEFF R0531-1

Permit: NOT REQUIRED

Job/Work order: R0531-1

Project ID:

Project Name:

1 Year: N Boring: N Street/Sidewalk: N Vacuum: N Explosives: N Pavement Only: N

Lat/Long

Center Generated (NAD83): 33.656316/-117.128507 33.656395/-117.118834
: 33.648415/-117.128443 33.648494/-117.118770

Excavator Provided:

Map link:

https://newtin.digalert.org/newtinweb/map_tkt.nap?TRG=559qChQWNWKYLXR-M

Comments:

****AMENDMENT**** REQUESTING A STANDBY WITH SC GAS TRANSMISSION ON MON 07/08 AT 7AM.
CONTACT DANIEL CURIEL 951-360-8103 AT WITH A CONFIRMATION. PER DANIEL
CURIEL--[JLL 07/03/2019 09:51:04 AM]

****AMENDMENT**** REQUEST SC GAS TRANSMISSION TO CALL WITH ETA FOR STANDBY TODAY,
CALL FOREMAN LUIS ARMINTA AT PH# 951-505-4639 OR DANIEL AT PH# 951-360-8103 PER
DANIEL CURIEL--[CLA 07/08/2019 07:31:00 AM]

****RENEW TICKET**** WORK CONTINUING PER DANIEL CURIEL--[ALFC 07/26/2019 02:54 PM]

****RENEW TICKET**** WORK CONTINUING PER DANIEL CURIEL--[ALFC 08/22/2019 01:28 PM]

****RENEW TICKET**** WORK CONTINUING PER DANIEL CURIEL--[ALFC 09/18/2019 03:36 PM]

****RENEW TICKET**** WORK CONTINUING PER DANIEL CURIEL--[WEBUBA 10/15/19 15:53]

****RENEW TICKET**** WORK CONTINUING PER DANIEL CURIEL--[WEBUBA 11/11/19 15:53]

****RENEW TICKET**** WORK CONTINUING PER DANIEL CURIEL--[WEBUBA 12/09/19 15:21]

****RENEW TICKET**** WORK CONTINUING PER DANIEL CURIEL--[ALFC 01/06/2020 03:06 PM]

****RENEW TICKET**** WORK CONTINUING PER DANIEL CURIEL--[WEBUBA 02/02/20 14:20]

****RENEW TICKET**** WORK CONTINUING PER DANIEL CURIEL--[ALFC 02/28/2020 03:38 PM]

****RENEW TICKET**** WORK CONTINUING PER DANIEL CURIEL--[ALFC 03/26/2020 08:24 PM]

****RENEW TICKET**** WORK CONTINUING PER DANIEL CURIEL--[ALFC 04/23/2020 10:06 PM]

****RENEW TICKET**** WORK CONTINUING PER DANIEL CURIEL--[ALFC 05/21/2020 03:33 PM]

****RENEW TICKET**** WORK CONTINUING PER DANIEL CURIEL--[ALFC 06/17/2020 03:59 PM]

****RENEW TICKET**** WORK CONTINUING PER DANIEL CURIEL--[ALFC 07/14/2020 09:53 PM]

****RENEW TICKET**** WORK CONTINUING PER DANIEL CURIEL--[ALFC 08/10/2020 03:57 PM]

****RENEW TICKET**** WORK CONTINUING PER DANIEL CURIEL--[ALFC 09/04/2020 02:27 PM]

****RENEW TICKET**** WORK CONTINUING PER DANIEL CURIEL--[ALFC 10/01/2020 04:03 PM]

****RENEW TICKET**** WORK CONTINUING PER DANIEL CURIEL--[ALFC 10/28/2020 04:29 PM]

****RENEW TICKET**** WORK CONTINUING PER DANIEL CURIEL--[ALFC 11/24/2020 03:55 PM]

****RENEW TICKET**** WORK CONTINUING PER DANIEL CURIEL--[ALFC 12/21/2020 04:06 PM]

****RENEW TICKET**** WORK CONTINUING PER DANIEL CURIEL--[ALFC 01/15/2021 03:55 PM]

****RENEW TICKET**** WORK CONTINUING PER DANIEL CURIEL--[ALFC 02/11/2021 03:56 PM]

****RENEW TICKET**** WORK CONTINUING PER DANIEL CURIEL--[ALFC 03/10/2021 04:03 PM]

****RENEW TICKET**** WORK CONTINUING PER DANIEL CURIEL--[ALFC 04/06/2021 03:58 PM]

****RENEW TICKET**** WORK CONTINUING PER DANIEL CURIEL--[ALFC 05/04/2021 03:50 PM]

****REQUEST RE-MARKS**** FROM GAS - WORK CONTINUING REMARKS NEED FOR GAS
DISTRIBUTION AND GAS TRANSMISSION. CALL JESSE ON-SITE FOR ANY QUESTIONS OR
CONCERNS 951-662-4867. OR CALL 951-685-5877 TO CLEAR AREA IF NO CONFLICT. PER
DANIEL CURIEL--[ALFC 05/24/2021 09:53 AM]

****RENEW TICKET**** WORK CONTINUING PER DANIEL CURIEL--[ALFC 06/18/2021 02:11 PM]

****RENEW TICKET**** WORK CONTINUING PER DANIEL CURIEL--[ALFC 07/15/2021 03:56 PM]

****RENEW TICKET**** WORK CONTINUING PER DANIEL CURIEL--[ALFC 08/11/2021 03:21 PM]

****RENEW TICKET**** WORK CONTINUING PER DANIEL CURIEL--[ALFC 09/07/2021 03:20 PM]

****RENEW TICKET**** WORK CONTINUING PER DANIEL CURIEL--[ALFC 10/04/2021 03:58 PM]

****RENEW TICKET**** WORK CONTINUING PER DANIEL CURIEL--[ALFC 10/29/2021 03:19 PM]

****RENEW TICKET**** WORK CONTINUING PER DANIEL CURIEL--[ALFC 11/24/2021 12:42 PM]

****RENEW TICKET**** WORK CONTINUING PER DANIEL CURIEL--[ALFC 12/21/2021 09:28 AM]

****RENEW TICKET**** WORK CONTINUING PER DANIEL CURIEL--[ALFC 01/17/2022 02:50 PM]

****RENEW TICKET**** WORK CONTINUING PER DANIEL CURIEL--[ALFC 02/11/2022 03:32 PM]

RENEW TICKET WORK CONTINUING PER DANIEL CURIEL--[ALFC 03/10/2022 03:25 PM]

RENEW TICKET WORK CONTINUING PER DANIEL CURIEL--[ALFC 04/06/2022 03:51 PM]

Members:

EMWRECWTR EMWSWR EMWWATER SCG1MUR UCHTRW_S2 USCESJ

UTFTRCA01

(c) Copyright 2022 Underground Service Alert of Southern California.

All rights reserved.

Ticket Responses for: B191820132-40B

Member	Name	Rev	Responded	By	Response
UCHTRW_S2	SPECTRUM - RIVERSIDE	40B	04/06/22 04:06:19 PM UQ	Responder (004)	NO MARKINGS REQUESTED
USCESJ	UTILIQUEST FOR SCE DIST- SAN JACINTO REG	40B	04/06/22 04:06:19 PM UQ	Responder (004)	NO MARKINGS REQUESTED
UTFTRCA01	FRONTIER	40B	04/06/22 04:06:39 PM UQ	Responder (004)	NO MARKINGS REQUESTED

MBRCOD 00001B USAS 07/30/24 08:48:32 B191820132-41B RNEW NORM POLY LREQ

Ticket: B191820132 Rev: 41B Created: 05/03/22 15:54 User: ALFC Chan: WEB

Work Start: 05/03/22 15:54 Legal Start: 05/03/22 15:54 Expires: 05/31/22 23:59
Response required: N Priority: 2

Excavator Information

Company: ALCORN FENCE COMPANY Type: CONT
Co Addr: 6445 PEDLEY RD
City : RIVERSIDE State: CA Zip: 92509
Created By: DANIEL CURIEL Language: ENGLISH
Office Phone: 951-360-8103 SMS/Cell:
Office Email: SAFETYUSA@ALCORNFENCE.COM

Site Contact: UNKNOWN

Site Phone: Site SMS/Cell:
Site Email: safetyusa@alcornfence.com

Excavation Area

State: CA County: RIVERSIDE Place: HOMELAND
Zip: 92584,92596

Address : Street: LEON RD

Cross 1 : WICKERD RD

Cross 2 :

Location: WORKING 0 FT TO 2,630 FT FROM THE EDGE OF PAVEMENT ON THE WEST SIDE OF
: LEON RD. STARTING APPROXIMATELY 0 FT NORTH OF WICKERD DR AND
: CONTINUING NORTH FOR APPROXIMATELY 2,580 FT.
: **WICKERD RD IS A DIRT ROAD AND MANY NOT HAVE A STREET SIGN.**
: **PLEASE MARK DELINEATED AREA USING YOUR MEMBER CODE OR CONTACT (951)
: 360-8103 TO CLEAR AREA IF NO CONFLICT.**

Searchable Tags:

Job size: sq-feet: 8385050 sq-miles: 0.300772

Delineated Method: WHITEPAINT

Work Type: TEMPORARY FENCE AND GATES

Work For : NEFF R0531-1

Permit: NOT REQUIRED

Job/Work order: R0531-1

Project ID:

Project Name:

1 Year: N Boring: N Street/Sidewalk: N Vacuum: N Explosives: N Pavement Only: N

Lat/Long

Center Generated (NAD83): 33.656316/-117.128507 33.656395/-117.118834
: 33.648415/-117.128443 33.648494/-117.118770

Excavator Provided:

Map link:

https://newtin.digalert.org/newtinweb/map_tkt.nap?TRG=45ApHgNZKZLXMTV-I

Comments:

AMENDMENT REQUESTING A STANDBY WITH SC GAS TRANSMISSION ON MON 07/08 AT 7AM.
CONTACT DANIEL CURIEL 951-360-8103 AT WITH A CONFIRMATION. PER DANIEL
CURIEL--[JLL 07/03/2019 09:51:04 AM]
AMENDMENT REQUEST SC GAS TRANSMISSION TO CALL WITH ETA FOR STANDBY TODAY,
CALL FOREMAN LUIS ARMINTA AT PH# 951-505-4639 OR DANIEL AT PH# 951-360-8103 PER
DANIEL CURIEL--[CLA 07/08/2019 07:31:00 AM]
RENEW TICKET WORK CONTINUING PER DANIEL CURIEL--[ALFC 07/26/2019 02:54 PM]
RENEW TICKET WORK CONTINUING PER DANIEL CURIEL--[ALFC 08/22/2019 01:28 PM]
RENEW TICKET WORK CONTINUING PER DANIEL CURIEL--[ALFC 09/18/2019 03:36 PM]
RENEW TICKET WORK CONTINUING PER DANIEL CURIEL--[WEBUBA 10/15/19 15:53]
RENEW TICKET WORK CONTINUING PER DANIEL CURIEL--[WEBUBA 11/11/19 15:53]
RENEW TICKET WORK CONTINUING PER DANIEL CURIEL--[WEBUBA 12/09/19 15:21]
RENEW TICKET WORK CONTINUING PER DANIEL CURIEL--[ALFC 01/06/2020 03:06 PM]
RENEW TICKET WORK CONTINUING PER DANIEL CURIEL--[WEBUBA 02/02/20 14:20]
RENEW TICKET WORK CONTINUING PER DANIEL CURIEL--[ALFC 02/28/2020 03:38 PM]
RENEW TICKET WORK CONTINUING PER DANIEL CURIEL--[ALFC 03/26/2020 08:24 PM]
RENEW TICKET WORK CONTINUING PER DANIEL CURIEL--[ALFC 04/23/2020 10:06 PM]
RENEW TICKET WORK CONTINUING PER DANIEL CURIEL--[ALFC 05/21/2020 03:33 PM]
RENEW TICKET WORK CONTINUING PER DANIEL CURIEL--[ALFC 06/17/2020 03:59 PM]
RENEW TICKET WORK CONTINUING PER DANIEL CURIEL--[ALFC 07/14/2020 09:53 PM]
RENEW TICKET WORK CONTINUING PER DANIEL CURIEL--[ALFC 08/10/2020 03:57 PM]
RENEW TICKET WORK CONTINUING PER DANIEL CURIEL--[ALFC 09/04/2020 02:27 PM]
RENEW TICKET WORK CONTINUING PER DANIEL CURIEL--[ALFC 10/01/2020 04:03 PM]
RENEW TICKET WORK CONTINUING PER DANIEL CURIEL--[ALFC 10/28/2020 04:29 PM]
RENEW TICKET WORK CONTINUING PER DANIEL CURIEL--[ALFC 11/24/2020 03:55 PM]
RENEW TICKET WORK CONTINUING PER DANIEL CURIEL--[ALFC 12/21/2020 04:06 PM]
RENEW TICKET WORK CONTINUING PER DANIEL CURIEL--[ALFC 01/15/2021 03:55 PM]
RENEW TICKET WORK CONTINUING PER DANIEL CURIEL--[ALFC 02/11/2021 03:56 PM]
RENEW TICKET WORK CONTINUING PER DANIEL CURIEL--[ALFC 03/10/2021 04:03 PM]
RENEW TICKET WORK CONTINUING PER DANIEL CURIEL--[ALFC 04/06/2021 03:58 PM]
RENEW TICKET WORK CONTINUING PER DANIEL CURIEL--[ALFC 05/04/2021 03:50 PM]
REQUEST RE-MARKS FROM GAS - WORK CONTINUING REMARKS NEED FOR GAS
DISTRIBUTION AND GAS TRANSMISSION. CALL JESSE ON-SITE FOR ANY QUESTIONS OR
CONCERNS 951-662-4867. OR CALL 951-685-5877 TO CLEAR AREA IF NO CONFLICT. PER
DANIEL CURIEL--[ALFC 05/24/2021 09:53 AM]
RENEW TICKET WORK CONTINUING PER DANIEL CURIEL--[ALFC 06/18/2021 02:11 PM]
RENEW TICKET WORK CONTINUING PER DANIEL CURIEL--[ALFC 07/15/2021 03:56 PM]
RENEW TICKET WORK CONTINUING PER DANIEL CURIEL--[ALFC 08/11/2021 03:21 PM]
RENEW TICKET WORK CONTINUING PER DANIEL CURIEL--[ALFC 09/07/2021 03:20 PM]
RENEW TICKET WORK CONTINUING PER DANIEL CURIEL--[ALFC 10/04/2021 03:58 PM]
RENEW TICKET WORK CONTINUING PER DANIEL CURIEL--[ALFC 10/29/2021 03:19 PM]
RENEW TICKET WORK CONTINUING PER DANIEL CURIEL--[ALFC 11/24/2021 12:42 PM]
RENEW TICKET WORK CONTINUING PER DANIEL CURIEL--[ALFC 12/21/2021 09:28 AM]
RENEW TICKET WORK CONTINUING PER DANIEL CURIEL--[ALFC 01/17/2022 02:50 PM]
RENEW TICKET WORK CONTINUING PER DANIEL CURIEL--[ALFC 02/11/2022 03:32 PM]

RENEW TICKET WORK CONTINUING PER DANIEL CURIEL--[ALFC 03/10/2022 03:25 PM]

RENEW TICKET WORK CONTINUING PER DANIEL CURIEL--[ALFC 04/06/2022 03:51 PM]

RENEW TICKET WORK CONTINUING PER DANIEL CURIEL--[ALFC 05/03/2022 03:54 PM]

Members:

EMWRECWTR EMWSWR EMWWATER SCG1MUR UCHTRW_S2 USCESJ

UTFTRCA01

(c) Copyright 2022 Underground Service Alert of Southern California.

All rights reserved.

Ticket Responses for: B191820132-41B

Member	Name	Rev	Responded	By	Response
UCHTRW_S2	SPECTRUM - RIVERSIDE	41B	05/03/22 04:06:14 PM UQ	Responder (004)	NO MARKINGS REQUESTED
USCESJ	UTILIQUEST FOR SCE DIST- SAN JACINTO REG	41B	05/03/22 04:06:14 PM UQ	Responder (004)	NO MARKINGS REQUESTED
UTFTRCA01	FRONTIER	41B	05/03/22 04:06:29 PM UQ	Responder (004)	NO MARKINGS REQUESTED

MBRCOD 00001B USAS 07/30/24 08:48:34 B191820132-42B RNEW NORM POLY LREQ

Ticket: B191820132 Rev: 42B Created: 05/30/22 15:51 User: ALFC Chan: WEB

Work Start: 05/30/22 15:51 Legal Start: 05/30/22 15:51 Expires: 06/27/22 23:59
Response required: N Priority: 2

Excavator Information

Company: ALCORN FENCE COMPANY Type: CONT
Co Addr: 6445 PEDLEY RD
City : RIVERSIDE State: CA Zip: 92509
Created By: DANIEL CURIEL Language: ENGLISH
Office Phone: 951-360-8103 SMS/Cell:
Office Email: SAFETYUSA@ALCORNFENCE.COM

Site Contact: UNKNOWN

Site Phone: Site SMS/Cell:
Site Email: safetyusa@alcornfence.com

Excavation Area

State: CA County: RIVERSIDE Place: HOMELAND
Zip: 92584,92596
Address : Street: LEON RD
Cross 1 : WICKERD RD
Cross 2 :

Location: WORKING 0 FT TO 2,630 FT FROM THE EDGE OF PAVEMENT ON THE WEST SIDE OF
: LEON RD. STARTING APPROXIMATELY 0 FT NORTH OF WICKERD DR AND
: CONTINUING NORTH FOR APPROXIMATELY 2,580 FT.
: **WICKERD RD IS A DIRT ROAD AND MANY NOT HAVE A STREET SIGN.**
: **PLEASE MARK DELINEATED AREA USING YOUR MEMBER CODE OR CONTACT (951)
: 360-8103 TO CLEAR AREA IF NO CONFLICT.**

Searchable Tags:

Job size: sq-feet: 8385050 sq-miles: 0.300772

Delineated Method: WHITEPAINT

Work Type: TEMPORARY FENCE AND GATES

Work For : NEFF R0531-1

Permit: NOT REQUIRED

Job/Work order: R0531-1

Project ID:

Project Name:

1 Year: N Boring: N Street/Sidewalk: N Vacuum: N Explosives: N Pavement Only: N

Lat/Long

Center Generated (NAD83): 33.656316/-117.128507 33.656395/-117.118834
: 33.648415/-117.128443 33.648494/-117.118770

Excavator Provided:

Map link:

https://newtin.digalert.org/newtinweb/map_tkt.nap?TRG=75BoEfSUPUMWXR-M

Comments:

AMENDMENT REQUESTING A STANDBY WITH SC GAS TRANSMISSION ON MON 07/08 AT 7AM.
CONTACT DANIEL CURIEL 951-360-8103 AT WITH A CONFIRMATION. PER DANIEL
CURIEL--[JLL 07/03/2019 09:51:04 AM]

AMENDMENT REQUEST SC GAS TRANSMISSION TO CALL WITH ETA FOR STANDBY TODAY,
CALL FOREMAN LUIS ARMINTA AT PH# 951-505-4639 OR DANIEL AT PH# 951-360-8103 PER
DANIEL CURIEL--[CLA 07/08/2019 07:31:00 AM]

RENEW TICKET WORK CONTINUING PER DANIEL CURIEL--[ALFC 07/26/2019 02:54 PM]

RENEW TICKET WORK CONTINUING PER DANIEL CURIEL--[ALFC 08/22/2019 01:28 PM]

RENEW TICKET WORK CONTINUING PER DANIEL CURIEL--[ALFC 09/18/2019 03:36 PM]

RENEW TICKET WORK CONTINUING PER DANIEL CURIEL--[WEBUBA 10/15/19 15:53]

RENEW TICKET WORK CONTINUING PER DANIEL CURIEL--[WEBUBA 11/11/19 15:53]

RENEW TICKET WORK CONTINUING PER DANIEL CURIEL--[WEBUBA 12/09/19 15:21]

RENEW TICKET WORK CONTINUING PER DANIEL CURIEL--[ALFC 01/06/2020 03:06 PM]

RENEW TICKET WORK CONTINUING PER DANIEL CURIEL--[WEBUBA 02/02/20 14:20]

RENEW TICKET WORK CONTINUING PER DANIEL CURIEL--[ALFC 02/28/2020 03:38 PM]

RENEW TICKET WORK CONTINUING PER DANIEL CURIEL--[ALFC 03/26/2020 08:24 PM]

RENEW TICKET WORK CONTINUING PER DANIEL CURIEL--[ALFC 04/23/2020 10:06 PM]

RENEW TICKET WORK CONTINUING PER DANIEL CURIEL--[ALFC 05/21/2020 03:33 PM]

RENEW TICKET WORK CONTINUING PER DANIEL CURIEL--[ALFC 06/17/2020 03:59 PM]

RENEW TICKET WORK CONTINUING PER DANIEL CURIEL--[ALFC 07/14/2020 09:53 PM]

RENEW TICKET WORK CONTINUING PER DANIEL CURIEL--[ALFC 08/10/2020 03:57 PM]

RENEW TICKET WORK CONTINUING PER DANIEL CURIEL--[ALFC 09/04/2020 02:27 PM]

RENEW TICKET WORK CONTINUING PER DANIEL CURIEL--[ALFC 10/01/2020 04:03 PM]

RENEW TICKET WORK CONTINUING PER DANIEL CURIEL--[ALFC 10/28/2020 04:29 PM]

RENEW TICKET WORK CONTINUING PER DANIEL CURIEL--[ALFC 11/24/2020 03:55 PM]

RENEW TICKET WORK CONTINUING PER DANIEL CURIEL--[ALFC 12/21/2020 04:06 PM]

RENEW TICKET WORK CONTINUING PER DANIEL CURIEL--[ALFC 01/15/2021 03:55 PM]

RENEW TICKET WORK CONTINUING PER DANIEL CURIEL--[ALFC 02/11/2021 03:56 PM]

RENEW TICKET WORK CONTINUING PER DANIEL CURIEL--[ALFC 03/10/2021 04:03 PM]

RENEW TICKET WORK CONTINUING PER DANIEL CURIEL--[ALFC 04/06/2021 03:58 PM]

RENEW TICKET WORK CONTINUING PER DANIEL CURIEL--[ALFC 05/04/2021 03:50 PM]

REQUEST RE-MARKS FROM GAS - WORK CONTINUING REMARKS NEED FOR GAS
DISTRIBUTION AND GAS TRANSMISSION. CALL JESSE ON-SITE FOR ANY QUESTIONS OR
CONCERNS 951-662-4867. OR CALL 951-685-5877 TO CLEAR AREA IF NO CONFLICT. PER
DANIEL CURIEL--[ALFC 05/24/2021 09:53 AM]

RENEW TICKET WORK CONTINUING PER DANIEL CURIEL--[ALFC 06/18/2021 02:11 PM]

RENEW TICKET WORK CONTINUING PER DANIEL CURIEL--[ALFC 07/15/2021 03:56 PM]

RENEW TICKET WORK CONTINUING PER DANIEL CURIEL--[ALFC 08/11/2021 03:21 PM]

RENEW TICKET WORK CONTINUING PER DANIEL CURIEL--[ALFC 09/07/2021 03:20 PM]

RENEW TICKET WORK CONTINUING PER DANIEL CURIEL--[ALFC 10/04/2021 03:58 PM]

RENEW TICKET WORK CONTINUING PER DANIEL CURIEL--[ALFC 10/29/2021 03:19 PM]

RENEW TICKET WORK CONTINUING PER DANIEL CURIEL--[ALFC 11/24/2021 12:42 PM]

RENEW TICKET WORK CONTINUING PER DANIEL CURIEL--[ALFC 12/21/2021 09:28 AM]

RENEW TICKET WORK CONTINUING PER DANIEL CURIEL--[ALFC 01/17/2022 02:50 PM]

RENEW TICKET WORK CONTINUING PER DANIEL CURIEL--[ALFC 02/11/2022 03:32 PM]

RENEW TICKET WORK CONTINUING PER DANIEL CURIEL--[ALFC 03/10/2022 03:25 PM]
 RENEW TICKET WORK CONTINUING PER DANIEL CURIEL--[ALFC 04/06/2022 03:51 PM]
 RENEW TICKET WORK CONTINUING PER DANIEL CURIEL--[ALFC 05/03/2022 03:54 PM]
 RENEW TICKET WORK CONTINUING PER DANIEL CURIEL--[ALFC 05/30/2022 03:51 PM]

Members:

EMWRECWTR EMWSWR EMWWATER SCG1MUR UCHTRW_S2 USCESJ
 UTFTRCA01

(c) Copyright 2022 Underground Service Alert of Southern California.
 All rights reserved.

Ticket Responses for: B191820132-42B

Member	Name	Rev	Responded	By	Response
UCHTRW_S2	SPECTRUM - RIVERSIDE	42B	05/30/22 04:00:49 PM UQ	Responder (004)	NO MARKINGS REQUESTED
USCESJ	UTILIQUEST FOR SCE DIST- SAN JACINTO REG	42B	05/30/22 04:00:49 PM UQ	Responder (004)	NO MARKINGS REQUESTED
UTFTRCA01	FRONTIER	42B	05/30/22 04:01:00 PM UQ	Responder (004)	NO MARKINGS REQUESTED

MBRCOD 00001B USAS 07/30/24 08:48:37 B191820132-43B RNEW NORM POLY LREQ

Ticket: B191820132 Rev: 43B Created: 06/24/22 13:22 User: ALFC Chan: WEB

Work Start: 06/24/22 13:22 Legal Start: 06/24/22 13:22 Expires: 07/22/22 23:59
Response required: N Priority: 2

Excavator Information

Company: ALCORN FENCE COMPANY Type: CONT
Co Addr: 6445 PEDLEY RD
City : RIVERSIDE State: CA Zip: 92509
Created By: DANIEL CURIEL Language: ENGLISH
Office Phone: 951-360-8103 SMS/Cell:
Office Email: SAFETYUSA@ALCORNFENCE.COM

Site Contact: UNKNOWN

Site Phone: Site SMS/Cell:
Site Email: safetyusa@alcornfence.com

Excavation Area

State: CA County: RIVERSIDE Place: HOMELAND
Zip: 92584,92596

Address : Street: LEON RD

Cross 1 : WICKERD RD

Cross 2 :

Location: WORKING 0 FT TO 2,630 FT FROM THE EDGE OF PAVEMENT ON THE WEST SIDE OF
: LEON RD. STARTING APPROXIMATELY 0 FT NORTH OF WICKERD DR AND
: CONTINUING NORTH FOR APPROXIMATELY 2,580 FT.
: **WICKERD RD IS A DIRT ROAD AND MANY NOT HAVE A STREET SIGN.**
: **PLEASE MARK DELINEATED AREA USING YOUR MEMBER CODE OR CONTACT (951)
: 360-8103 TO CLEAR AREA IF NO CONFLICT.**

Searchable Tags:

Job size: sq-feet: 8385050 sq-miles: 0.300772

Delineated Method: WHITEPAINT

Work Type: TEMPORARY FENCE AND GATES

Work For : NEFF R0531-1

Permit: NOT REQUIRED

Job/Work order: R0531-1

Project ID:

Project Name:

1 Year: N Boring: N Street/Sidewalk: N Vacuum: N Explosives: N Pavement Only: N

Lat/Long

Center Generated (NAD83): 33.656316/-117.128507 33.656395/-117.118834
: 33.648415/-117.128443 33.648494/-117.118770

Excavator Provided:

Map link:

https://newtin.digalert.org/newtinweb/map_tkt.nap?TRG=65CnJePXMxNVOTV-I

Comments:

AMENDMENT REQUESTING A STANDBY WITH SC GAS TRANSMISSION ON MON 07/08 AT 7AM.
CONTACT DANIEL CURIEL 951-360-8103 AT WITH A CONFIRMATION. PER DANIEL
CURIEL--[JLL 07/03/2019 09:51:04 AM]

AMENDMENT REQUEST SC GAS TRANSMISSION TO CALL WITH ETA FOR STANDBY TODAY,
CALL FOREMAN LUIS ARMINTA AT PH# 951-505-4639 OR DANIEL AT PH# 951-360-8103 PER
DANIEL CURIEL--[CLA 07/08/2019 07:31:00 AM]

RENEW TICKET WORK CONTINUING PER DANIEL CURIEL--[ALFC 07/26/2019 02:54 PM]

RENEW TICKET WORK CONTINUING PER DANIEL CURIEL--[ALFC 08/22/2019 01:28 PM]

RENEW TICKET WORK CONTINUING PER DANIEL CURIEL--[ALFC 09/18/2019 03:36 PM]

RENEW TICKET WORK CONTINUING PER DANIEL CURIEL--[WEBUBA 10/15/19 15:53]

RENEW TICKET WORK CONTINUING PER DANIEL CURIEL--[WEBUBA 11/11/19 15:53]

RENEW TICKET WORK CONTINUING PER DANIEL CURIEL--[WEBUBA 12/09/19 15:21]

RENEW TICKET WORK CONTINUING PER DANIEL CURIEL--[ALFC 01/06/2020 03:06 PM]

RENEW TICKET WORK CONTINUING PER DANIEL CURIEL--[WEBUBA 02/02/20 14:20]

RENEW TICKET WORK CONTINUING PER DANIEL CURIEL--[ALFC 02/28/2020 03:38 PM]

RENEW TICKET WORK CONTINUING PER DANIEL CURIEL--[ALFC 03/26/2020 08:24 PM]

RENEW TICKET WORK CONTINUING PER DANIEL CURIEL--[ALFC 04/23/2020 10:06 PM]

RENEW TICKET WORK CONTINUING PER DANIEL CURIEL--[ALFC 05/21/2020 03:33 PM]

RENEW TICKET WORK CONTINUING PER DANIEL CURIEL--[ALFC 06/17/2020 03:59 PM]

RENEW TICKET WORK CONTINUING PER DANIEL CURIEL--[ALFC 07/14/2020 09:53 PM]

RENEW TICKET WORK CONTINUING PER DANIEL CURIEL--[ALFC 08/10/2020 03:57 PM]

RENEW TICKET WORK CONTINUING PER DANIEL CURIEL--[ALFC 09/04/2020 02:27 PM]

RENEW TICKET WORK CONTINUING PER DANIEL CURIEL--[ALFC 10/01/2020 04:03 PM]

RENEW TICKET WORK CONTINUING PER DANIEL CURIEL--[ALFC 10/28/2020 04:29 PM]

RENEW TICKET WORK CONTINUING PER DANIEL CURIEL--[ALFC 11/24/2020 03:55 PM]

RENEW TICKET WORK CONTINUING PER DANIEL CURIEL--[ALFC 12/21/2020 04:06 PM]

RENEW TICKET WORK CONTINUING PER DANIEL CURIEL--[ALFC 01/15/2021 03:55 PM]

RENEW TICKET WORK CONTINUING PER DANIEL CURIEL--[ALFC 02/11/2021 03:56 PM]

RENEW TICKET WORK CONTINUING PER DANIEL CURIEL--[ALFC 03/10/2021 04:03 PM]

RENEW TICKET WORK CONTINUING PER DANIEL CURIEL--[ALFC 04/06/2021 03:58 PM]

RENEW TICKET WORK CONTINUING PER DANIEL CURIEL--[ALFC 05/04/2021 03:50 PM]

REQUEST RE-MARKS FROM GAS - WORK CONTINUING REMARKS NEED FOR GAS
DISTRIBUTION AND GAS TRANSMISSION. CALL JESSE ON-SITE FOR ANY QUESTIONS OR
CONCERNS 951-662-4867. OR CALL 951-685-5877 TO CLEAR AREA IF NO CONFLICT. PER
DANIEL CURIEL--[ALFC 05/24/2021 09:53 AM]

RENEW TICKET WORK CONTINUING PER DANIEL CURIEL--[ALFC 06/18/2021 02:11 PM]

RENEW TICKET WORK CONTINUING PER DANIEL CURIEL--[ALFC 07/15/2021 03:56 PM]

RENEW TICKET WORK CONTINUING PER DANIEL CURIEL--[ALFC 08/11/2021 03:21 PM]

RENEW TICKET WORK CONTINUING PER DANIEL CURIEL--[ALFC 09/07/2021 03:20 PM]

RENEW TICKET WORK CONTINUING PER DANIEL CURIEL--[ALFC 10/04/2021 03:58 PM]

RENEW TICKET WORK CONTINUING PER DANIEL CURIEL--[ALFC 10/29/2021 03:19 PM]

RENEW TICKET WORK CONTINUING PER DANIEL CURIEL--[ALFC 11/24/2021 12:42 PM]

RENEW TICKET WORK CONTINUING PER DANIEL CURIEL--[ALFC 12/21/2021 09:28 AM]

RENEW TICKET WORK CONTINUING PER DANIEL CURIEL--[ALFC 01/17/2022 02:50 PM]

RENEW TICKET WORK CONTINUING PER DANIEL CURIEL--[ALFC 02/11/2022 03:32 PM]

RENEW TICKET WORK CONTINUING PER DANIEL CURIEL--[ALFC 03/10/2022 03:25 PM]
 RENEW TICKET WORK CONTINUING PER DANIEL CURIEL--[ALFC 04/06/2022 03:51 PM]
 RENEW TICKET WORK CONTINUING PER DANIEL CURIEL--[ALFC 05/03/2022 03:54 PM]
 RENEW TICKET WORK CONTINUING PER DANIEL CURIEL--[ALFC 05/30/2022 03:51 PM]
 RENEW TICKET WORK CONTINUING PER DANIEL CURIEL--[ALFC 06/24/2022 01:22 PM]

Members:

EMWRECWTR EMWSWR EMWWATER SCG1MUR UCHTRW_S2 USCESJ
 UTFTRCA01

(c) Copyright 2022 Underground Service Alert of Southern California.
 All rights reserved.

Ticket Responses for: B191820132-43B

Member	Name	Rev	Responded	By	Response
UCHTRW_S2	SPECTRUM - RIVERSIDE	43B	06/24/22 01:36:42 PM UQ	Responder (004)	NO MARKINGS REQUESTED
USCESJ	UTILIQUEST FOR SCE DIST- SAN JACINTO REG	43B	06/24/22 01:36:42 PM UQ	Responder (004)	NO MARKINGS REQUESTED
UTFTRCA01	FRONTIER	43B	06/24/22 01:37:00 PM UQ	Responder (004)	NO MARKINGS REQUESTED

MBRCOD 00001B USAS 07/30/24 08:48:39 B191820132-44B RNEW NORM POLY LREQ

Ticket: B191820132 Rev: 44B Created: 07/21/22 17:25 User: ALFC Chan: WEB

Work Start: 07/21/22 17:25 Legal Start: 07/21/22 17:25 Expires: 08/18/22 23:59
Response required: N Priority: 2

Excavator Information

Company: ALCORN FENCE COMPANY Type: CONT
Co Addr: 6445 PEDLEY RD
City : RIVERSIDE State: CA Zip: 92509
Created By: DANIEL CURIEL Language: ENGLISH
Office Phone: 951-360-8103 SMS/Cell:
Office Email: SAFETYUSA@ALCORNFENCE.COM

Site Contact: UNKNOWN

Site Phone: Site SMS/Cell:
Site Email: safetyusa@alcornfence.com

Excavation Area

State: CA County: RIVERSIDE Place: HOMELAND
Zip: 92584,92596

Address : Street: LEON RD

Cross 1 : WICKERD RD

Cross 2 :

Location: WORKING 0 FT TO 2,630 FT FROM THE EDGE OF PAVEMENT ON THE WEST SIDE OF
: LEON RD. STARTING APPROXIMATELY 0 FT NORTH OF WICKERD DR AND
: CONTINUING NORTH FOR APPROXIMATELY 2,580 FT.
: **WICKERD RD IS A DIRT ROAD AND MANY NOT HAVE A STREET SIGN.**
: **PLEASE MARK DELINEATED AREA USING YOUR MEMBER CODE OR CONTACT (951)
: 360-8103 TO CLEAR AREA IF NO CONFLICT.**

Searchable Tags:

Job size: sq-feet: 8385050 sq-miles: 0.300772

Delineated Method: WHITEPAINT

Work Type: TEMPORARY FENCE AND GATES

Work For : NEFF R0531-1

Permit: NOT REQUIRED

Job/Work order: R0531-1

Project ID:

Project Name:

1 Year: N Boring: N Street/Sidewalk: N Vacuum: N Explosives: N Pavement Only: N

Lat/Long

Center Generated (NAD83): 33.656316/-117.128507 33.656395/-117.118834
: 33.648415/-117.128443 33.648494/-117.118770

Excavator Provided:

Map link:

https://newtin.digalert.org/newtinweb/map_tkt.nap?TRG=15v32rGgDgAiB1D-a

Comments:

AMENDMENT REQUESTING A STANDBY WITH SC GAS TRANSMISSION ON MON 07/08 AT 7AM.
CONTACT DANIEL CURIEL 951-360-8103 AT WITH A CONFIRMATION. PER DANIEL
CURIEL--[JLL 07/03/2019 09:51:04 AM]

AMENDMENT REQUEST SC GAS TRANSMISSION TO CALL WITH ETA FOR STANDBY TODAY,
CALL FOREMAN LUIS ARMINTA AT PH# 951-505-4639 OR DANIEL AT PH# 951-360-8103 PER
DANIEL CURIEL--[CLA 07/08/2019 07:31:00 AM]

RENEW TICKET WORK CONTINUING PER DANIEL CURIEL--[ALFC 07/26/2019 02:54 PM]

RENEW TICKET WORK CONTINUING PER DANIEL CURIEL--[ALFC 08/22/2019 01:28 PM]

RENEW TICKET WORK CONTINUING PER DANIEL CURIEL--[ALFC 09/18/2019 03:36 PM]

RENEW TICKET WORK CONTINUING PER DANIEL CURIEL--[WEBUBA 10/15/19 15:53]

RENEW TICKET WORK CONTINUING PER DANIEL CURIEL--[WEBUBA 11/11/19 15:53]

RENEW TICKET WORK CONTINUING PER DANIEL CURIEL--[WEBUBA 12/09/19 15:21]

RENEW TICKET WORK CONTINUING PER DANIEL CURIEL--[ALFC 01/06/2020 03:06 PM]

RENEW TICKET WORK CONTINUING PER DANIEL CURIEL--[WEBUBA 02/02/20 14:20]

RENEW TICKET WORK CONTINUING PER DANIEL CURIEL--[ALFC 02/28/2020 03:38 PM]

RENEW TICKET WORK CONTINUING PER DANIEL CURIEL--[ALFC 03/26/2020 08:24 PM]

RENEW TICKET WORK CONTINUING PER DANIEL CURIEL--[ALFC 04/23/2020 10:06 PM]

RENEW TICKET WORK CONTINUING PER DANIEL CURIEL--[ALFC 05/21/2020 03:33 PM]

RENEW TICKET WORK CONTINUING PER DANIEL CURIEL--[ALFC 06/17/2020 03:59 PM]

RENEW TICKET WORK CONTINUING PER DANIEL CURIEL--[ALFC 07/14/2020 09:53 PM]

RENEW TICKET WORK CONTINUING PER DANIEL CURIEL--[ALFC 08/10/2020 03:57 PM]

RENEW TICKET WORK CONTINUING PER DANIEL CURIEL--[ALFC 09/04/2020 02:27 PM]

RENEW TICKET WORK CONTINUING PER DANIEL CURIEL--[ALFC 10/01/2020 04:03 PM]

RENEW TICKET WORK CONTINUING PER DANIEL CURIEL--[ALFC 10/28/2020 04:29 PM]

RENEW TICKET WORK CONTINUING PER DANIEL CURIEL--[ALFC 11/24/2020 03:55 PM]

RENEW TICKET WORK CONTINUING PER DANIEL CURIEL--[ALFC 12/21/2020 04:06 PM]

RENEW TICKET WORK CONTINUING PER DANIEL CURIEL--[ALFC 01/15/2021 03:55 PM]

RENEW TICKET WORK CONTINUING PER DANIEL CURIEL--[ALFC 02/11/2021 03:56 PM]

RENEW TICKET WORK CONTINUING PER DANIEL CURIEL--[ALFC 03/10/2021 04:03 PM]

RENEW TICKET WORK CONTINUING PER DANIEL CURIEL--[ALFC 04/06/2021 03:58 PM]

RENEW TICKET WORK CONTINUING PER DANIEL CURIEL--[ALFC 05/04/2021 03:50 PM]

REQUEST RE-MARKS FROM GAS - WORK CONTINUING REMARKS NEED FOR GAS
DISTRIBUTION AND GAS TRANSMISSION. CALL JESSE ON-SITE FOR ANY QUESTIONS OR
CONCERNS 951-662-4867. OR CALL 951-685-5877 TO CLEAR AREA IF NO CONFLICT. PER
DANIEL CURIEL--[ALFC 05/24/2021 09:53 AM]

RENEW TICKET WORK CONTINUING PER DANIEL CURIEL--[ALFC 06/18/2021 02:11 PM]

RENEW TICKET WORK CONTINUING PER DANIEL CURIEL--[ALFC 07/15/2021 03:56 PM]

RENEW TICKET WORK CONTINUING PER DANIEL CURIEL--[ALFC 08/11/2021 03:21 PM]

RENEW TICKET WORK CONTINUING PER DANIEL CURIEL--[ALFC 09/07/2021 03:20 PM]

RENEW TICKET WORK CONTINUING PER DANIEL CURIEL--[ALFC 10/04/2021 03:58 PM]

RENEW TICKET WORK CONTINUING PER DANIEL CURIEL--[ALFC 10/29/2021 03:19 PM]

RENEW TICKET WORK CONTINUING PER DANIEL CURIEL--[ALFC 11/24/2021 12:42 PM]

RENEW TICKET WORK CONTINUING PER DANIEL CURIEL--[ALFC 12/21/2021 09:28 AM]

RENEW TICKET WORK CONTINUING PER DANIEL CURIEL--[ALFC 01/17/2022 02:50 PM]

RENEW TICKET WORK CONTINUING PER DANIEL CURIEL--[ALFC 02/11/2022 03:32 PM]

RENEW TICKET WORK CONTINUING PER DANIEL CURIEL--[ALFC 03/10/2022 03:25 PM]
 RENEW TICKET WORK CONTINUING PER DANIEL CURIEL--[ALFC 04/06/2022 03:51 PM]
 RENEW TICKET WORK CONTINUING PER DANIEL CURIEL--[ALFC 05/03/2022 03:54 PM]
 RENEW TICKET WORK CONTINUING PER DANIEL CURIEL--[ALFC 05/30/2022 03:51 PM]
 RENEW TICKET WORK CONTINUING PER DANIEL CURIEL--[ALFC 06/24/2022 01:22 PM]
 RENEW TICKET WORK CONTINUING PER DANIEL CURIEL--[ALFC 07/21/2022 05:25 PM]

Members:

EMWRECWTR EMWSWR EMWWATER SCG1MUR UCHTRW_S2 USCESJ
 UTFTRCA01

(c) Copyright 2022 Underground Service Alert of Southern California.
 All rights reserved.

Ticket Responses for: B191820132-44B

Member	Name	Rev	Responded	By	Response
UCHTRW_S2	SPECTRUM - RIVERSIDE	44B	07/21/22 05:31:25 PM UQ	Responder (004)	NO MARKINGS REQUESTED
USCESJ	UTILIQUEST FOR SCE DIST- SAN JACINTO REG	44B	07/21/22 05:31:25 PM UQ	Responder (004)	NO MARKINGS REQUESTED
UTFTRCA01	FRONTIER	44B	07/21/22 05:31:38 PM UQ	Responder (004)	NO MARKINGS REQUESTED

MBRCOD 00001B USAS 07/30/24 08:48:41 B191820132-45B RNEW NORM POLY LREQ

Ticket: B191820132 Rev: 45B Created: 08/17/22 15:50 User: ALFC Chan: WEB

Work Start: 08/17/22 15:50 Legal Start: 08/17/22 15:50 Expires: 09/14/22 23:59
Response required: N Priority: 2

Excavator Information

Company: ALCORN FENCE COMPANY Type: CONT
Co Addr: 6445 PEDLEY RD
City : RIVERSIDE State: CA Zip: 92509
Created By: DANIEL CURIEL Language: ENGLISH
Office Phone: 951-360-8103 SMS/Cell:
Office Email: SAFETYUSA@ALCORNFENCE.COM

Site Contact: UNKNOWN

Site Phone: Site SMS/Cell:
Site Email: safetyusa@alcornfence.com

Excavation Area

State: CA County: RIVERSIDE Place: HOMELAND
Zip: 92584,92596

Address : Street: LEON RD

Cross 1 : WICKERD RD

Cross 2 :

Location: WORKING 0 FT TO 2,630 FT FROM THE EDGE OF PAVEMENT ON THE WEST SIDE OF
: LEON RD. STARTING APPROXIMATELY 0 FT NORTH OF WICKERD DR AND
: CONTINUING NORTH FOR APPROXIMATELY 2,580 FT.
: **WICKERD RD IS A DIRT ROAD AND MANY NOT HAVE A STREET SIGN.**
: **PLEASE MARK DELINEATED AREA USING YOUR MEMBER CODE OR CONTACT (951)
: 360-8103 TO CLEAR AREA IF NO CONFLICT.**

Searchable Tags:

Job size: sq-feet: 8385050 sq-miles: 0.300772

Delineated Method: WHITEPAINT

Work Type: TEMPORARY FENCE AND GATES

Work For : NEFF R0531-1

Permit: NOT REQUIRED

Job/Work order: R0531-1

Project ID:

Project Name:

1 Year: N Boring: N Street/Sidewalk: N Vacuum: N Explosives: N Pavement Only: N

Lat/Long

Center Generated (NAD83): 33.656316/-117.128507 33.656395/-117.118834
: 33.648415/-117.128443 33.648494/-117.118770

Excavator Provided:

Map link:

https://newtin.digalert.org/newtinweb/map_tkt.nap?TRG=05w23u9n6n7l8lD-a

Comments:

AMENDMENT REQUESTING A STANDBY WITH SC GAS TRANSMISSION ON MON 07/08 AT 7AM.
CONTACT DANIEL CURIEL 951-360-8103 AT WITH A CONFIRMATION. PER DANIEL
CURIEL--[JLL 07/03/2019 09:51:04 AM]

AMENDMENT REQUEST SC GAS TRANSMISSION TO CALL WITH ETA FOR STANDBY TODAY,
CALL FOREMAN LUIS ARMINTA AT PH# 951-505-4639 OR DANIEL AT PH# 951-360-8103 PER
DANIEL CURIEL--[CLA 07/08/2019 07:31:00 AM]

RENEW TICKET WORK CONTINUING PER DANIEL CURIEL--[ALFC 07/26/2019 02:54 PM]

RENEW TICKET WORK CONTINUING PER DANIEL CURIEL--[ALFC 08/22/2019 01:28 PM]

RENEW TICKET WORK CONTINUING PER DANIEL CURIEL--[ALFC 09/18/2019 03:36 PM]

RENEW TICKET WORK CONTINUING PER DANIEL CURIEL--[WEBUBA 10/15/19 15:53]

RENEW TICKET WORK CONTINUING PER DANIEL CURIEL--[WEBUBA 11/11/19 15:53]

RENEW TICKET WORK CONTINUING PER DANIEL CURIEL--[WEBUBA 12/09/19 15:21]

RENEW TICKET WORK CONTINUING PER DANIEL CURIEL--[ALFC 01/06/2020 03:06 PM]

RENEW TICKET WORK CONTINUING PER DANIEL CURIEL--[WEBUBA 02/02/20 14:20]

RENEW TICKET WORK CONTINUING PER DANIEL CURIEL--[ALFC 02/28/2020 03:38 PM]

RENEW TICKET WORK CONTINUING PER DANIEL CURIEL--[ALFC 03/26/2020 08:24 PM]

RENEW TICKET WORK CONTINUING PER DANIEL CURIEL--[ALFC 04/23/2020 10:06 PM]

RENEW TICKET WORK CONTINUING PER DANIEL CURIEL--[ALFC 05/21/2020 03:33 PM]

RENEW TICKET WORK CONTINUING PER DANIEL CURIEL--[ALFC 06/17/2020 03:59 PM]

RENEW TICKET WORK CONTINUING PER DANIEL CURIEL--[ALFC 07/14/2020 09:53 PM]

RENEW TICKET WORK CONTINUING PER DANIEL CURIEL--[ALFC 08/10/2020 03:57 PM]

RENEW TICKET WORK CONTINUING PER DANIEL CURIEL--[ALFC 09/04/2020 02:27 PM]

RENEW TICKET WORK CONTINUING PER DANIEL CURIEL--[ALFC 10/01/2020 04:03 PM]

RENEW TICKET WORK CONTINUING PER DANIEL CURIEL--[ALFC 10/28/2020 04:29 PM]

RENEW TICKET WORK CONTINUING PER DANIEL CURIEL--[ALFC 11/24/2020 03:55 PM]

RENEW TICKET WORK CONTINUING PER DANIEL CURIEL--[ALFC 12/21/2020 04:06 PM]

RENEW TICKET WORK CONTINUING PER DANIEL CURIEL--[ALFC 01/15/2021 03:55 PM]

RENEW TICKET WORK CONTINUING PER DANIEL CURIEL--[ALFC 02/11/2021 03:56 PM]

RENEW TICKET WORK CONTINUING PER DANIEL CURIEL--[ALFC 03/10/2021 04:03 PM]

RENEW TICKET WORK CONTINUING PER DANIEL CURIEL--[ALFC 04/06/2021 03:58 PM]

RENEW TICKET WORK CONTINUING PER DANIEL CURIEL--[ALFC 05/04/2021 03:50 PM]

REQUEST RE-MARKS FROM GAS - WORK CONTINUING REMARKS NEED FOR GAS
DISTRIBUTION AND GAS TRANSMISSION. CALL JESSE ON-SITE FOR ANY QUESTIONS OR
CONCERNS 951-662-4867. OR CALL 951-685-5877 TO CLEAR AREA IF NO CONFLICT. PER
DANIEL CURIEL--[ALFC 05/24/2021 09:53 AM]

RENEW TICKET WORK CONTINUING PER DANIEL CURIEL--[ALFC 06/18/2021 02:11 PM]

RENEW TICKET WORK CONTINUING PER DANIEL CURIEL--[ALFC 07/15/2021 03:56 PM]

RENEW TICKET WORK CONTINUING PER DANIEL CURIEL--[ALFC 08/11/2021 03:21 PM]

RENEW TICKET WORK CONTINUING PER DANIEL CURIEL--[ALFC 09/07/2021 03:20 PM]

RENEW TICKET WORK CONTINUING PER DANIEL CURIEL--[ALFC 10/04/2021 03:58 PM]

RENEW TICKET WORK CONTINUING PER DANIEL CURIEL--[ALFC 10/29/2021 03:19 PM]

RENEW TICKET WORK CONTINUING PER DANIEL CURIEL--[ALFC 11/24/2021 12:42 PM]

RENEW TICKET WORK CONTINUING PER DANIEL CURIEL--[ALFC 12/21/2021 09:28 AM]

RENEW TICKET WORK CONTINUING PER DANIEL CURIEL--[ALFC 01/17/2022 02:50 PM]

RENEW TICKET WORK CONTINUING PER DANIEL CURIEL--[ALFC 02/11/2022 03:32 PM]

RENEW TICKET WORK CONTINUING PER DANIEL CURIEL--[ALFC 03/10/2022 03:25 PM]
 RENEW TICKET WORK CONTINUING PER DANIEL CURIEL--[ALFC 04/06/2022 03:51 PM]
 RENEW TICKET WORK CONTINUING PER DANIEL CURIEL--[ALFC 05/03/2022 03:54 PM]
 RENEW TICKET WORK CONTINUING PER DANIEL CURIEL--[ALFC 05/30/2022 03:51 PM]
 RENEW TICKET WORK CONTINUING PER DANIEL CURIEL--[ALFC 06/24/2022 01:22 PM]
 RENEW TICKET WORK CONTINUING PER DANIEL CURIEL--[ALFC 07/21/2022 05:25 PM]
 RENEW TICKET WORK CONTINUING PER DANIEL CURIEL--[ALFC 08/17/2022 03:50 PM]

Members:

EMWRECWTR EMWSWR EMWWATER SCG1MUR UCHTRW_S2 USCESJ
 UTFTRCA01

(c) Copyright 2022 Underground Service Alert of Southern California.
 All rights reserved.

Ticket Responses for: B191820132-45B

Member	Name	Rev	Responded	By	Response
UCHTRW_S2	SPECTRUM - RIVERSIDE	45B	08/17/22 03:56:43 PM UQ	Responder (004)	NO MARKINGS REQUESTED
USCESJ	UTILIQUEST FOR SCE DIST- SAN JACINTO REG	45B	08/17/22 03:56:43 PM UQ	Responder (004)	NO MARKINGS REQUESTED
UTFTRCA01	FRONTIER	45B	08/17/22 03:56:57 PM UQ	Responder (004)	NO MARKINGS REQUESTED

MBRCOD 00001B USAS 07/30/24 08:48:44 B191820132-46B RNEW NORM POLY LREQ

Ticket: B191820132 Rev: 46B Created: 09/12/22 18:43 User: ALFC Chan: WEB

Work Start: 09/12/22 18:43 Legal Start: 09/12/22 18:43 Expires: 10/10/22 23:59
Response required: N Priority: 2

Excavator Information

Company: ALCORN FENCE COMPANY Type: CONT
Co Addr: 6445 PEDLEY RD
City : RIVERSIDE State: CA Zip: 92509
Created By: DANIEL CURIEL Language: ENGLISH
Office Phone: 951-360-8103 SMS/Cell:
Office Email: SAFETYUSA@ALCORNFENCE.COM

Site Contact: UNKNOWN

Site Phone: Site SMS/Cell:
Site Email: safetyusa@alcornfence.com

Excavation Area

State: CA County: RIVERSIDE Place: HOMELAND
Zip: 92584,92596

Address : Street: LEON RD

Cross 1 : WICKERD RD

Cross 2 :

Location: WORKING 0 FT TO 2,630 FT FROM THE EDGE OF PAVEMENT ON THE WEST SIDE OF
: LEON RD. STARTING APPROXIMATELY 0 FT NORTH OF WICKERD DR AND
: CONTINUING NORTH FOR APPROXIMATELY 2,580 FT.
: **WICKERD RD IS A DIRT ROAD AND MANY NOT HAVE A STREET SIGN.**
: **PLEASE MARK DELINEATED AREA USING YOUR MEMBER CODE OR CONTACT (951)
: 360-8103 TO CLEAR AREA IF NO CONFLICT.**

Searchable Tags:

Job size: sq-feet: 8385050 sq-miles: 0.300772

Delineated Method: WHITEPAINT

Work Type: TEMPORARY FENCE AND GATES

Work For : NEFF R0531-1

Permit: NOT REQUIRED

Job/Work order: R0531-1

Project ID:

Project Name:

1 Year: N Boring: N Street/Sidewalk: N Vacuum: N Explosives: N Pavement Only: N

Lat/Long

Center Generated (NAD83): 33.656316/-117.128507 33.656395/-117.118834
: 33.648415/-117.128443 33.648494/-117.118770

Excavator Provided:

Map link:

https://newtin.digalert.org/newtinweb/map_tkt.nap?TRG=35x00tEiBi8k9p9-e

Comments:

****AMENDMENT**** REQUESTING A STANDBY WITH SC GAS TRANSMISSION ON MON 07/08 AT 7AM.
CONTACT DANIEL CURIEL 951-360-8103 AT WITH A CONFIRMATION. PER DANIEL
CURIEL--[JLL 07/03/2019 09:51:04 AM]

****AMENDMENT**** REQUEST SC GAS TRANSMISSION TO CALL WITH ETA FOR STANDBY TODAY,
CALL FOREMAN LUIS ARMINTA AT PH# 951-505-4639 OR DANIEL AT PH# 951-360-8103 PER
DANIEL CURIEL--[CLA 07/08/2019 07:31:00 AM]

****RENEW TICKET**** WORK CONTINUING PER DANIEL CURIEL--[ALFC 07/26/2019 02:54 PM]

****RENEW TICKET**** WORK CONTINUING PER DANIEL CURIEL--[ALFC 08/22/2019 01:28 PM]

****RENEW TICKET**** WORK CONTINUING PER DANIEL CURIEL--[ALFC 09/18/2019 03:36 PM]

****RENEW TICKET**** WORK CONTINUING PER DANIEL CURIEL--[WEBUBA 10/15/19 15:53]

****RENEW TICKET**** WORK CONTINUING PER DANIEL CURIEL--[WEBUBA 11/11/19 15:53]

****RENEW TICKET**** WORK CONTINUING PER DANIEL CURIEL--[WEBUBA 12/09/19 15:21]

****RENEW TICKET**** WORK CONTINUING PER DANIEL CURIEL--[ALFC 01/06/2020 03:06 PM]

****RENEW TICKET**** WORK CONTINUING PER DANIEL CURIEL--[WEBUBA 02/02/20 14:20]

****RENEW TICKET**** WORK CONTINUING PER DANIEL CURIEL--[ALFC 02/28/2020 03:38 PM]

****RENEW TICKET**** WORK CONTINUING PER DANIEL CURIEL--[ALFC 03/26/2020 08:24 PM]

****RENEW TICKET**** WORK CONTINUING PER DANIEL CURIEL--[ALFC 04/23/2020 10:06 PM]

****RENEW TICKET**** WORK CONTINUING PER DANIEL CURIEL--[ALFC 05/21/2020 03:33 PM]

****RENEW TICKET**** WORK CONTINUING PER DANIEL CURIEL--[ALFC 06/17/2020 03:59 PM]

****RENEW TICKET**** WORK CONTINUING PER DANIEL CURIEL--[ALFC 07/14/2020 09:53 PM]

****RENEW TICKET**** WORK CONTINUING PER DANIEL CURIEL--[ALFC 08/10/2020 03:57 PM]

****RENEW TICKET**** WORK CONTINUING PER DANIEL CURIEL--[ALFC 09/04/2020 02:27 PM]

****RENEW TICKET**** WORK CONTINUING PER DANIEL CURIEL--[ALFC 10/01/2020 04:03 PM]

****RENEW TICKET**** WORK CONTINUING PER DANIEL CURIEL--[ALFC 10/28/2020 04:29 PM]

****RENEW TICKET**** WORK CONTINUING PER DANIEL CURIEL--[ALFC 11/24/2020 03:55 PM]

****RENEW TICKET**** WORK CONTINUING PER DANIEL CURIEL--[ALFC 12/21/2020 04:06 PM]

****RENEW TICKET**** WORK CONTINUING PER DANIEL CURIEL--[ALFC 01/15/2021 03:55 PM]

****RENEW TICKET**** WORK CONTINUING PER DANIEL CURIEL--[ALFC 02/11/2021 03:56 PM]

****RENEW TICKET**** WORK CONTINUING PER DANIEL CURIEL--[ALFC 03/10/2021 04:03 PM]

****RENEW TICKET**** WORK CONTINUING PER DANIEL CURIEL--[ALFC 04/06/2021 03:58 PM]

****RENEW TICKET**** WORK CONTINUING PER DANIEL CURIEL--[ALFC 05/04/2021 03:50 PM]

****REQUEST RE-MARKS**** FROM GAS - WORK CONTINUING REMARKS NEED FOR GAS
DISTRIBUTION AND GAS TRANSMISSION. CALL JESSE ON-SITE FOR ANY QUESTIONS OR
CONCERNS 951-662-4867. OR CALL 951-685-5877 TO CLEAR AREA IF NO CONFLICT. PER
DANIEL CURIEL--[ALFC 05/24/2021 09:53 AM]

****RENEW TICKET**** WORK CONTINUING PER DANIEL CURIEL--[ALFC 06/18/2021 02:11 PM]

****RENEW TICKET**** WORK CONTINUING PER DANIEL CURIEL--[ALFC 07/15/2021 03:56 PM]

****RENEW TICKET**** WORK CONTINUING PER DANIEL CURIEL--[ALFC 08/11/2021 03:21 PM]

****RENEW TICKET**** WORK CONTINUING PER DANIEL CURIEL--[ALFC 09/07/2021 03:20 PM]

****RENEW TICKET**** WORK CONTINUING PER DANIEL CURIEL--[ALFC 10/04/2021 03:58 PM]

****RENEW TICKET**** WORK CONTINUING PER DANIEL CURIEL--[ALFC 10/29/2021 03:19 PM]

****RENEW TICKET**** WORK CONTINUING PER DANIEL CURIEL--[ALFC 11/24/2021 12:42 PM]

****RENEW TICKET**** WORK CONTINUING PER DANIEL CURIEL--[ALFC 12/21/2021 09:28 AM]

****RENEW TICKET**** WORK CONTINUING PER DANIEL CURIEL--[ALFC 01/17/2022 02:50 PM]

****RENEW TICKET**** WORK CONTINUING PER DANIEL CURIEL--[ALFC 02/11/2022 03:32 PM]

RENEW TICKET WORK CONTINUING PER DANIEL CURIEL--[ALFC 03/10/2022 03:25 PM]
 RENEW TICKET WORK CONTINUING PER DANIEL CURIEL--[ALFC 04/06/2022 03:51 PM]
 RENEW TICKET WORK CONTINUING PER DANIEL CURIEL--[ALFC 05/03/2022 03:54 PM]
 RENEW TICKET WORK CONTINUING PER DANIEL CURIEL--[ALFC 05/30/2022 03:51 PM]
 RENEW TICKET WORK CONTINUING PER DANIEL CURIEL--[ALFC 06/24/2022 01:22 PM]
 RENEW TICKET WORK CONTINUING PER DANIEL CURIEL--[ALFC 07/21/2022 05:25 PM]
 RENEW TICKET WORK CONTINUING PER DANIEL CURIEL--[ALFC 08/17/2022 03:50 PM]
 RENEW TICKET WORK CONTINUING PER DANIEL CURIEL--[ALFC 09/12/2022 06:43 PM]

Members:

EMWRECWTR EMWSWR EMWWATER SCG1MUR UCHTRW_S2 USCESJ
 UTFTRCA01

(c) Copyright 2022 Underground Service Alert of Southern California.
 All rights reserved.

Ticket Responses for: B191820132-46B

Member	Name	Rev	Responded	By	Response
UCHTRW_S2	SPECTRUM - RIVERSIDE	46B	09/12/22 06:50:51 PM UQ	Responder (004)	NO MARKINGS REQUESTED
USCESJ	UTILIQUEST FOR SCE DIST- SAN JACINTO REG	46B	09/12/22 06:50:51 PM UQ	Responder (004)	NO MARKINGS REQUESTED
UTFTRCA01	FRONTIER	46B	09/12/22 06:51:05 PM UQ	Responder (004)	NO MARKINGS REQUESTED

MBRCOD 00001B USAS 07/30/24 08:48:46 B191820132-47B RNEW NORM POLY LREQ

Ticket: B191820132 Rev: 47B Created: 10/07/22 15:46 User: ALFC Chan: WEB

Work Start: 10/07/22 15:46 Legal Start: 10/07/22 15:46 Expires: 11/04/22 23:59
Response required: N Priority: 2

Excavator Information

Company: ALCORN FENCE COMPANY Type: CONT
Co Addr: 6445 PEDLEY RD
City : RIVERSIDE State: CA Zip: 92509
Created By: DANIEL CURIEL Language: ENGLISH
Office Phone: 951-360-8103 SMS/Cell:
Office Email: SAFETYUSA@ALCORNFENCE.COM

Site Contact: UNKNOWN

Site Phone: Site SMS/Cell:
Site Email: safetyusa@alcornfence.com

Excavation Area

State: CA County: RIVERSIDE Place: HOMELAND
Zip: 92584,92596

Address : Street: LEON RD

Cross 1 : WICKERD RD

Cross 2 :

Location: WORKING 0 FT TO 2,630 FT FROM THE EDGE OF PAVEMENT ON THE WEST SIDE OF
: LEON RD. STARTING APPROXIMATELY 0 FT NORTH OF WICKERD DR AND
: CONTINUING NORTH FOR APPROXIMATELY 2,580 FT.
: **WICKERD RD IS A DIRT ROAD AND MANY NOT HAVE A STREET SIGN.**
: **PLEASE MARK DELINEATED AREA USING YOUR MEMBER CODE OR CONTACT (951)
: 360-8103 TO CLEAR AREA IF NO CONFLICT.**

Searchable Tags:

Job size: sq-feet: 8385050 sq-miles: 0.300772

Delineated Method: WHITEPAINT

Work Type: TEMPORARY FENCE AND GATES

Work For : NEFF R0531-1

Permit: NOT REQUIRED

Job/Work order: R0531-1

Project ID:

Project Name:

1 Year: N Boring: N Street/Sidewalk: N Vacuum: N Explosives: N Pavement Only: N

Lat/Long

Center Generated (NAD83): 33.656316/-117.128507 33.656395/-117.118834
: 33.648415/-117.128443 33.648494/-117.118770

Excavator Provided:

Map link:

https://newtin.digalert.org/newtinweb/map_tkt.nap?TRG=25y55sB1819jA1D-a

Comments:

****AMENDMENT**** REQUESTING A STANDBY WITH SC GAS TRANSMISSION ON MON 07/08 AT 7AM.
CONTACT DANIEL CURIEL 951-360-8103 AT WITH A CONFIRMATION. PER DANIEL
CURIEL--[JLL 07/03/2019 09:51:04 AM]

****AMENDMENT**** REQUEST SC GAS TRANSMISSION TO CALL WITH ETA FOR STANDBY TODAY,
CALL FOREMAN LUIS ARMINTA AT PH# 951-505-4639 OR DANIEL AT PH# 951-360-8103 PER
DANIEL CURIEL--[CLA 07/08/2019 07:31:00 AM]

****RENEW TICKET**** WORK CONTINUING PER DANIEL CURIEL--[ALFC 07/26/2019 02:54 PM]

****RENEW TICKET**** WORK CONTINUING PER DANIEL CURIEL--[ALFC 08/22/2019 01:28 PM]

****RENEW TICKET**** WORK CONTINUING PER DANIEL CURIEL--[ALFC 09/18/2019 03:36 PM]

****RENEW TICKET**** WORK CONTINUING PER DANIEL CURIEL--[WEBUBA 10/15/19 15:53]

****RENEW TICKET**** WORK CONTINUING PER DANIEL CURIEL--[WEBUBA 11/11/19 15:53]

****RENEW TICKET**** WORK CONTINUING PER DANIEL CURIEL--[WEBUBA 12/09/19 15:21]

****RENEW TICKET**** WORK CONTINUING PER DANIEL CURIEL--[ALFC 01/06/2020 03:06 PM]

****RENEW TICKET**** WORK CONTINUING PER DANIEL CURIEL--[WEBUBA 02/02/20 14:20]

****RENEW TICKET**** WORK CONTINUING PER DANIEL CURIEL--[ALFC 02/28/2020 03:38 PM]

****RENEW TICKET**** WORK CONTINUING PER DANIEL CURIEL--[ALFC 03/26/2020 08:24 PM]

****RENEW TICKET**** WORK CONTINUING PER DANIEL CURIEL--[ALFC 04/23/2020 10:06 PM]

****RENEW TICKET**** WORK CONTINUING PER DANIEL CURIEL--[ALFC 05/21/2020 03:33 PM]

****RENEW TICKET**** WORK CONTINUING PER DANIEL CURIEL--[ALFC 06/17/2020 03:59 PM]

****RENEW TICKET**** WORK CONTINUING PER DANIEL CURIEL--[ALFC 07/14/2020 09:53 PM]

****RENEW TICKET**** WORK CONTINUING PER DANIEL CURIEL--[ALFC 08/10/2020 03:57 PM]

****RENEW TICKET**** WORK CONTINUING PER DANIEL CURIEL--[ALFC 09/04/2020 02:27 PM]

****RENEW TICKET**** WORK CONTINUING PER DANIEL CURIEL--[ALFC 10/01/2020 04:03 PM]

****RENEW TICKET**** WORK CONTINUING PER DANIEL CURIEL--[ALFC 10/28/2020 04:29 PM]

****RENEW TICKET**** WORK CONTINUING PER DANIEL CURIEL--[ALFC 11/24/2020 03:55 PM]

****RENEW TICKET**** WORK CONTINUING PER DANIEL CURIEL--[ALFC 12/21/2020 04:06 PM]

****RENEW TICKET**** WORK CONTINUING PER DANIEL CURIEL--[ALFC 01/15/2021 03:55 PM]

****RENEW TICKET**** WORK CONTINUING PER DANIEL CURIEL--[ALFC 02/11/2021 03:56 PM]

****RENEW TICKET**** WORK CONTINUING PER DANIEL CURIEL--[ALFC 03/10/2021 04:03 PM]

****RENEW TICKET**** WORK CONTINUING PER DANIEL CURIEL--[ALFC 04/06/2021 03:58 PM]

****RENEW TICKET**** WORK CONTINUING PER DANIEL CURIEL--[ALFC 05/04/2021 03:50 PM]

****REQUEST RE-MARKS**** FROM GAS - WORK CONTINUING REMARKS NEED FOR GAS
DISTRIBUTION AND GAS TRANSMISSION. CALL JESSE ON-SITE FOR ANY QUESTIONS OR
CONCERNS 951-662-4867. OR CALL 951-685-5877 TO CLEAR AREA IF NO CONFLICT. PER
DANIEL CURIEL--[ALFC 05/24/2021 09:53 AM]

****RENEW TICKET**** WORK CONTINUING PER DANIEL CURIEL--[ALFC 06/18/2021 02:11 PM]

****RENEW TICKET**** WORK CONTINUING PER DANIEL CURIEL--[ALFC 07/15/2021 03:56 PM]

****RENEW TICKET**** WORK CONTINUING PER DANIEL CURIEL--[ALFC 08/11/2021 03:21 PM]

****RENEW TICKET**** WORK CONTINUING PER DANIEL CURIEL--[ALFC 09/07/2021 03:20 PM]

****RENEW TICKET**** WORK CONTINUING PER DANIEL CURIEL--[ALFC 10/04/2021 03:58 PM]

****RENEW TICKET**** WORK CONTINUING PER DANIEL CURIEL--[ALFC 10/29/2021 03:19 PM]

****RENEW TICKET**** WORK CONTINUING PER DANIEL CURIEL--[ALFC 11/24/2021 12:42 PM]

****RENEW TICKET**** WORK CONTINUING PER DANIEL CURIEL--[ALFC 12/21/2021 09:28 AM]

****RENEW TICKET**** WORK CONTINUING PER DANIEL CURIEL--[ALFC 01/17/2022 02:50 PM]

****RENEW TICKET**** WORK CONTINUING PER DANIEL CURIEL--[ALFC 02/11/2022 03:32 PM]

RENEW TICKET WORK CONTINUING PER DANIEL CURIEL--[ALFC 03/10/2022 03:25 PM]
 RENEW TICKET WORK CONTINUING PER DANIEL CURIEL--[ALFC 04/06/2022 03:51 PM]
 RENEW TICKET WORK CONTINUING PER DANIEL CURIEL--[ALFC 05/03/2022 03:54 PM]
 RENEW TICKET WORK CONTINUING PER DANIEL CURIEL--[ALFC 05/30/2022 03:51 PM]
 RENEW TICKET WORK CONTINUING PER DANIEL CURIEL--[ALFC 06/24/2022 01:22 PM]
 RENEW TICKET WORK CONTINUING PER DANIEL CURIEL--[ALFC 07/21/2022 05:25 PM]
 RENEW TICKET WORK CONTINUING PER DANIEL CURIEL--[ALFC 08/17/2022 03:50 PM]
 RENEW TICKET WORK CONTINUING PER DANIEL CURIEL--[ALFC 09/12/2022 06:43 PM]
 RENEW TICKET WORK CONTINUING PER DANIEL CURIEL--[ALFC 10/07/2022 03:46 PM]

Members:

EMWRECWTR EMWSWR EMWWATER SCG1MUR UCHTRW_S2 USCESJ
 UTFTRCA01

(c) Copyright 2022 Underground Service Alert of Southern California.
 All rights reserved.

Ticket Responses for: B191820132-47B

Member	Name	Rev	Responded	By	Response
UCHTRW_S2	SPECTRUM - RIVERSIDE	47B	10/07/22 03:51:52 PM UQ	Responder (004)	NO MARKINGS REQUESTED
USCESJ	UTILIQUEST FOR SCE DIST- SAN JACINTO REG	47B	10/07/22 03:51:52 PM UQ	Responder (004)	NO MARKINGS REQUESTED
UTFTRCA01	FRONTIER	47B	10/07/22 03:51:58 PM UQ	Responder (004)	NO MARKINGS REQUESTED

MBRCOD 00001B USAS 07/30/24 08:48:48 B191820132-48B RNEW NORM POLY LREQ

Ticket: B191820132 Rev: 48B Created: 11/03/22 16:00 User: ALFC Chan: WEB

Work Start: 11/03/22 16:00 Legal Start: 11/03/22 16:00 Expires: 12/01/22 23:59
Response required: N Priority: 2

Excavator Information

Company: ALCORN FENCE COMPANY Type: CONT
Co Addr: 6445 PEDLEY RD
City : RIVERSIDE State: CA Zip: 92509
Created By: DANIEL CURIEL Language: ENGLISH
Office Phone: 951-360-8103 SMS/Cell:
Office Email: SAFETYUSA@ALCORNFENCE.COM

Site Contact: UNKNOWN

Site Phone: Site SMS/Cell:
Site Email: safetyusa@alcornfence.com

Excavation Area

State: CA County: RIVERSIDE Place: HOMELAND
Zip: 92584,92596

Address : Street: LEON RD

Cross 1 : WICKERD RD

Cross 2 :

Location: WORKING 0 FT TO 2,630 FT FROM THE EDGE OF PAVEMENT ON THE WEST SIDE OF
: LEON RD. STARTING APPROXIMATELY 0 FT NORTH OF WICKERD DR AND
: CONTINUING NORTH FOR APPROXIMATELY 2,580 FT.
: **WICKERD RD IS A DIRT ROAD AND MANY NOT HAVE A STREET SIGN.**
: **PLEASE MARK DELINEATED AREA USING YOUR MEMBER CODE OR CONTACT (951)
: 360-8103 TO CLEAR AREA IF NO CONFLICT.**

Searchable Tags:

Job size: sq-feet: 8385050 sq-miles: 0.300772

Delineated Method: WHITEPAINT

Work Type: TEMPORARY FENCE AND GATES

Work For : NEFF R0531-1

Permit: NOT REQUIRED

Job/Work order: R0531-1

Project ID:

Project Name:

1 Year: N Boring: N Street/Sidewalk: N Vacuum: N Explosives: N Pavement Only: N

Lat/Long

Center Generated (NAD83): 33.656316/-117.128507 33.656395/-117.118834
: 33.648415/-117.128443 33.648494/-117.118770

Excavator Provided:

Map link:

https://newtin.digalert.org/newtinweb/map_tkt.nap?TRG=D5QZXQdJaJbHcKe-8

Comments:

****AMENDMENT**** REQUESTING A STANDBY WITH SC GAS TRANSMISSION ON MON 07/08 AT 7AM.
CONTACT DANIEL CURIEL 951-360-8103 AT WITH A CONFIRMATION. PER DANIEL
CURIEL--[JLL 07/03/2019 09:51:04 AM]

****AMENDMENT**** REQUEST SC GAS TRANSMISSION TO CALL WITH ETA FOR STANDBY TODAY,
CALL FOREMAN LUIS ARMINTA AT PH# 951-505-4639 OR DANIEL AT PH# 951-360-8103 PER
DANIEL CURIEL--[CLA 07/08/2019 07:31:00 AM]

****RENEW TICKET**** WORK CONTINUING PER DANIEL CURIEL--[ALFC 07/26/2019 02:54 PM]

****RENEW TICKET**** WORK CONTINUING PER DANIEL CURIEL--[ALFC 08/22/2019 01:28 PM]

****RENEW TICKET**** WORK CONTINUING PER DANIEL CURIEL--[ALFC 09/18/2019 03:36 PM]

****RENEW TICKET**** WORK CONTINUING PER DANIEL CURIEL--[WEBUBA 10/15/19 15:53]

****RENEW TICKET**** WORK CONTINUING PER DANIEL CURIEL--[WEBUBA 11/11/19 15:53]

****RENEW TICKET**** WORK CONTINUING PER DANIEL CURIEL--[WEBUBA 12/09/19 15:21]

****RENEW TICKET**** WORK CONTINUING PER DANIEL CURIEL--[ALFC 01/06/2020 03:06 PM]

****RENEW TICKET**** WORK CONTINUING PER DANIEL CURIEL--[WEBUBA 02/02/20 14:20]

****RENEW TICKET**** WORK CONTINUING PER DANIEL CURIEL--[ALFC 02/28/2020 03:38 PM]

****RENEW TICKET**** WORK CONTINUING PER DANIEL CURIEL--[ALFC 03/26/2020 08:24 PM]

****RENEW TICKET**** WORK CONTINUING PER DANIEL CURIEL--[ALFC 04/23/2020 10:06 PM]

****RENEW TICKET**** WORK CONTINUING PER DANIEL CURIEL--[ALFC 05/21/2020 03:33 PM]

****RENEW TICKET**** WORK CONTINUING PER DANIEL CURIEL--[ALFC 06/17/2020 03:59 PM]

****RENEW TICKET**** WORK CONTINUING PER DANIEL CURIEL--[ALFC 07/14/2020 09:53 PM]

****RENEW TICKET**** WORK CONTINUING PER DANIEL CURIEL--[ALFC 08/10/2020 03:57 PM]

****RENEW TICKET**** WORK CONTINUING PER DANIEL CURIEL--[ALFC 09/04/2020 02:27 PM]

****RENEW TICKET**** WORK CONTINUING PER DANIEL CURIEL--[ALFC 10/01/2020 04:03 PM]

****RENEW TICKET**** WORK CONTINUING PER DANIEL CURIEL--[ALFC 10/28/2020 04:29 PM]

****RENEW TICKET**** WORK CONTINUING PER DANIEL CURIEL--[ALFC 11/24/2020 03:55 PM]

****RENEW TICKET**** WORK CONTINUING PER DANIEL CURIEL--[ALFC 12/21/2020 04:06 PM]

****RENEW TICKET**** WORK CONTINUING PER DANIEL CURIEL--[ALFC 01/15/2021 03:55 PM]

****RENEW TICKET**** WORK CONTINUING PER DANIEL CURIEL--[ALFC 02/11/2021 03:56 PM]

****RENEW TICKET**** WORK CONTINUING PER DANIEL CURIEL--[ALFC 03/10/2021 04:03 PM]

****RENEW TICKET**** WORK CONTINUING PER DANIEL CURIEL--[ALFC 04/06/2021 03:58 PM]

****RENEW TICKET**** WORK CONTINUING PER DANIEL CURIEL--[ALFC 05/04/2021 03:50 PM]

****REQUEST RE-MARKS**** FROM GAS - WORK CONTINUING REMARKS NEED FOR GAS
DISTRIBUTION AND GAS TRANSMISSION. CALL JESSE ON-SITE FOR ANY QUESTIONS OR
CONCERNS 951-662-4867. OR CALL 951-685-5877 TO CLEAR AREA IF NO CONFLICT. PER
DANIEL CURIEL--[ALFC 05/24/2021 09:53 AM]

****RENEW TICKET**** WORK CONTINUING PER DANIEL CURIEL--[ALFC 06/18/2021 02:11 PM]

****RENEW TICKET**** WORK CONTINUING PER DANIEL CURIEL--[ALFC 07/15/2021 03:56 PM]

****RENEW TICKET**** WORK CONTINUING PER DANIEL CURIEL--[ALFC 08/11/2021 03:21 PM]

****RENEW TICKET**** WORK CONTINUING PER DANIEL CURIEL--[ALFC 09/07/2021 03:20 PM]

****RENEW TICKET**** WORK CONTINUING PER DANIEL CURIEL--[ALFC 10/04/2021 03:58 PM]

****RENEW TICKET**** WORK CONTINUING PER DANIEL CURIEL--[ALFC 10/29/2021 03:19 PM]

****RENEW TICKET**** WORK CONTINUING PER DANIEL CURIEL--[ALFC 11/24/2021 12:42 PM]

****RENEW TICKET**** WORK CONTINUING PER DANIEL CURIEL--[ALFC 12/21/2021 09:28 AM]

****RENEW TICKET**** WORK CONTINUING PER DANIEL CURIEL--[ALFC 01/17/2022 02:50 PM]

****RENEW TICKET**** WORK CONTINUING PER DANIEL CURIEL--[ALFC 02/11/2022 03:32 PM]

RENEW TICKET WORK CONTINUING PER DANIEL CURIEL--[ALFC 03/10/2022 03:25 PM]
 RENEW TICKET WORK CONTINUING PER DANIEL CURIEL--[ALFC 04/06/2022 03:51 PM]
 RENEW TICKET WORK CONTINUING PER DANIEL CURIEL--[ALFC 05/03/2022 03:54 PM]
 RENEW TICKET WORK CONTINUING PER DANIEL CURIEL--[ALFC 05/30/2022 03:51 PM]
 RENEW TICKET WORK CONTINUING PER DANIEL CURIEL--[ALFC 06/24/2022 01:22 PM]
 RENEW TICKET WORK CONTINUING PER DANIEL CURIEL--[ALFC 07/21/2022 05:25 PM]
 RENEW TICKET WORK CONTINUING PER DANIEL CURIEL--[ALFC 08/17/2022 03:50 PM]
 RENEW TICKET WORK CONTINUING PER DANIEL CURIEL--[ALFC 09/12/2022 06:43 PM]
 RENEW TICKET WORK CONTINUING PER DANIEL CURIEL--[ALFC 10/07/2022 03:46 PM]
 RENEW TICKET WORK CONTINUING PER DANIEL CURIEL--[ALFC 11/03/2022 04:00 PM]

Members:

EMWRECWTR EMWSWR EMWWATER SCG1MUR UCHTRW_S2 USCESJ
 UTFTRCA01

(c) Copyright 2022 Underground Service Alert of Southern California.
 All rights reserved.

Ticket Responses for: B191820132-48B

Member	Name	Rev	Responded	By	Response
UCHTRW_S2	SPECTRUM - RIVERSIDE	48B	11/03/22 04:10:57 PM	UQ Responder (004)	NO MARKINGS REQUESTED
USCESJ	UTILIQUEST FOR SCE DIST- SAN JACINTO	REG 48B	11/03/22 04:10:57 PM	UQ Responder (004)	NO MARKINGS REQUESTED
UTFTRCA01	FRONTIER	48B	11/03/22 04:11:10 PM	UQ Responder (004)	NO MARKINGS REQUESTED

MBRCOD 00001B USAS 07/30/24 08:48:50 B191820132-49B RNEW NORM POLY LREQ

Ticket: B191820132 Rev: 49B Created: 11/30/22 15:19 User: ALFC Chan: WEB

Work Start: 11/30/22 15:19 Legal Start: 11/30/22 15:19 Expires: 12/28/22 23:59
Response required: N Priority: 2

Excavator Information

Company: ALCORN FENCE COMPANY Type: CONT
Co Addr: 6445 PEDLEY RD
City : RIVERSIDE State: CA Zip: 92509
Created By: DANIEL CURIEL Language: ENGLISH
Office Phone: 951-360-8103 SMS/Cell:
Office Email: SAFETYUSA@ALCORNFENCE.COM

Site Contact: UNKNOWN

Site Phone: Site SMS/Cell:
Site Email: safetyusa@alcornfence.com

Excavation Area

State: CA County: RIVERSIDE Place: HOMELAND
Zip: 92584,92596

Address : Street: LEON RD

Cross 1 : WICKERD RD

Cross 2 :

Location: WORKING 0 FT TO 2,630 FT FROM THE EDGE OF PAVEMENT ON THE WEST SIDE OF
: LEON RD. STARTING APPROXIMATELY 0 FT NORTH OF WICKERD DR AND
: CONTINUING NORTH FOR APPROXIMATELY 2,580 FT.
: **WICKERD RD IS A DIRT ROAD AND MANY NOT HAVE A STREET SIGN.**
: **PLEASE MARK DELINEATED AREA USING YOUR MEMBER CODE OR CONTACT (951)
: 360-8103 TO CLEAR AREA IF NO CONFLICT.**

Searchable Tags:

Job size: sq-feet: 8385050 sq-miles: 0.300772

Delineated Method: WHITEPAINT

Work Type: TEMPORARY FENCE AND GATES

Work For : NEFF R0531-1

Permit: NOT REQUIRED

Job/Work order: R0531-1

Project ID:

Project Name:

1 Year: N Boring: N Street/Sidewalk: N Vacuum: N Explosives: N Pavement Only: N

Lat/Long

Center Generated (NAD83): 33.656316/-117.128507 33.656395/-117.118834
: 33.648415/-117.128443 33.648494/-117.118770

Excavator Provided:

Map link:

https://newtin.digalert.org/newtinweb/map_tkt.nap?TRG=C5NcQTeIbIYKZOW-D

Comments:

AMENDMENT REQUESTING A STANDBY WITH SC GAS TRANSMISSION ON MON 07/08 AT 7AM.
CONTACT DANIEL CURIEL 951-360-8103 AT WITH A CONFIRMATION. PER DANIEL
CURIEL--[JLL 07/03/2019 09:51:04 AM]

AMENDMENT REQUEST SC GAS TRANSMISSION TO CALL WITH ETA FOR STANDBY TODAY,
CALL FOREMAN LUIS ARMINTA AT PH# 951-505-4639 OR DANIEL AT PH# 951-360-8103 PER
DANIEL CURIEL--[CLA 07/08/2019 07:31:00 AM]

RENEW TICKET WORK CONTINUING PER DANIEL CURIEL--[ALFC 07/26/2019 02:54 PM]

RENEW TICKET WORK CONTINUING PER DANIEL CURIEL--[ALFC 08/22/2019 01:28 PM]

RENEW TICKET WORK CONTINUING PER DANIEL CURIEL--[ALFC 09/18/2019 03:36 PM]

RENEW TICKET WORK CONTINUING PER DANIEL CURIEL--[WEBUBA 10/15/19 15:53]

RENEW TICKET WORK CONTINUING PER DANIEL CURIEL--[WEBUBA 11/11/19 15:53]

RENEW TICKET WORK CONTINUING PER DANIEL CURIEL--[WEBUBA 12/09/19 15:21]

RENEW TICKET WORK CONTINUING PER DANIEL CURIEL--[ALFC 01/06/2020 03:06 PM]

RENEW TICKET WORK CONTINUING PER DANIEL CURIEL--[WEBUBA 02/02/20 14:20]

RENEW TICKET WORK CONTINUING PER DANIEL CURIEL--[ALFC 02/28/2020 03:38 PM]

RENEW TICKET WORK CONTINUING PER DANIEL CURIEL--[ALFC 03/26/2020 08:24 PM]

RENEW TICKET WORK CONTINUING PER DANIEL CURIEL--[ALFC 04/23/2020 10:06 PM]

RENEW TICKET WORK CONTINUING PER DANIEL CURIEL--[ALFC 05/21/2020 03:33 PM]

RENEW TICKET WORK CONTINUING PER DANIEL CURIEL--[ALFC 06/17/2020 03:59 PM]

RENEW TICKET WORK CONTINUING PER DANIEL CURIEL--[ALFC 07/14/2020 09:53 PM]

RENEW TICKET WORK CONTINUING PER DANIEL CURIEL--[ALFC 08/10/2020 03:57 PM]

RENEW TICKET WORK CONTINUING PER DANIEL CURIEL--[ALFC 09/04/2020 02:27 PM]

RENEW TICKET WORK CONTINUING PER DANIEL CURIEL--[ALFC 10/01/2020 04:03 PM]

RENEW TICKET WORK CONTINUING PER DANIEL CURIEL--[ALFC 10/28/2020 04:29 PM]

RENEW TICKET WORK CONTINUING PER DANIEL CURIEL--[ALFC 11/24/2020 03:55 PM]

RENEW TICKET WORK CONTINUING PER DANIEL CURIEL--[ALFC 12/21/2020 04:06 PM]

RENEW TICKET WORK CONTINUING PER DANIEL CURIEL--[ALFC 01/15/2021 03:55 PM]

RENEW TICKET WORK CONTINUING PER DANIEL CURIEL--[ALFC 02/11/2021 03:56 PM]

RENEW TICKET WORK CONTINUING PER DANIEL CURIEL--[ALFC 03/10/2021 04:03 PM]

RENEW TICKET WORK CONTINUING PER DANIEL CURIEL--[ALFC 04/06/2021 03:58 PM]

RENEW TICKET WORK CONTINUING PER DANIEL CURIEL--[ALFC 05/04/2021 03:50 PM]

REQUEST RE-MARKS FROM GAS - WORK CONTINUING REMARKS NEED FOR GAS
DISTRIBUTION AND GAS TRANSMISSION. CALL JESSE ON-SITE FOR ANY QUESTIONS OR
CONCERNS 951-662-4867. OR CALL 951-685-5877 TO CLEAR AREA IF NO CONFLICT. PER
DANIEL CURIEL--[ALFC 05/24/2021 09:53 AM]

RENEW TICKET WORK CONTINUING PER DANIEL CURIEL--[ALFC 06/18/2021 02:11 PM]

RENEW TICKET WORK CONTINUING PER DANIEL CURIEL--[ALFC 07/15/2021 03:56 PM]

RENEW TICKET WORK CONTINUING PER DANIEL CURIEL--[ALFC 08/11/2021 03:21 PM]

RENEW TICKET WORK CONTINUING PER DANIEL CURIEL--[ALFC 09/07/2021 03:20 PM]

RENEW TICKET WORK CONTINUING PER DANIEL CURIEL--[ALFC 10/04/2021 03:58 PM]

RENEW TICKET WORK CONTINUING PER DANIEL CURIEL--[ALFC 10/29/2021 03:19 PM]

RENEW TICKET WORK CONTINUING PER DANIEL CURIEL--[ALFC 11/24/2021 12:42 PM]

RENEW TICKET WORK CONTINUING PER DANIEL CURIEL--[ALFC 12/21/2021 09:28 AM]

RENEW TICKET WORK CONTINUING PER DANIEL CURIEL--[ALFC 01/17/2022 02:50 PM]

RENEW TICKET WORK CONTINUING PER DANIEL CURIEL--[ALFC 02/11/2022 03:32 PM]

RENEW TICKET WORK CONTINUING PER DANIEL CURIEL--[ALFC 03/10/2022 03:25 PM]
 RENEW TICKET WORK CONTINUING PER DANIEL CURIEL--[ALFC 04/06/2022 03:51 PM]
 RENEW TICKET WORK CONTINUING PER DANIEL CURIEL--[ALFC 05/03/2022 03:54 PM]
 RENEW TICKET WORK CONTINUING PER DANIEL CURIEL--[ALFC 05/30/2022 03:51 PM]
 RENEW TICKET WORK CONTINUING PER DANIEL CURIEL--[ALFC 06/24/2022 01:22 PM]
 RENEW TICKET WORK CONTINUING PER DANIEL CURIEL--[ALFC 07/21/2022 05:25 PM]
 RENEW TICKET WORK CONTINUING PER DANIEL CURIEL--[ALFC 08/17/2022 03:50 PM]
 RENEW TICKET WORK CONTINUING PER DANIEL CURIEL--[ALFC 09/12/2022 06:43 PM]
 RENEW TICKET WORK CONTINUING PER DANIEL CURIEL--[ALFC 10/07/2022 03:46 PM]
 RENEW TICKET WORK CONTINUING PER DANIEL CURIEL--[ALFC 11/03/2022 04:00 PM]
 RENEW TICKET WORK CONTINUING PER DANIEL CURIEL--[ALFC 11/30/2022 03:19 PM]

Members:

EMWRECWTR EMWSWR EMWATER SCG1MUR UCHTRW_S2 USCESJ
 UTFTRCA01

(c) Copyright 2022 Underground Service Alert of Southern California.
 All rights reserved.

Ticket Responses for: B191820132-49B

Member	Name	Rev	Responded	By	Response
UCHTRW_S2	SPECTRUM - RIVERSIDE	49B	11/30/22 03:31:25 PM UQ	Responder (004)	NO MARKINGS REQUESTED
USCESJ	UTILIQUEST FOR SCE DIST- SAN JACINTO REG	49B	11/30/22 03:31:25 PM UQ	Responder (004)	NO MARKINGS REQUESTED
UTFTRCA01	FRONTIER	49B	11/30/22 03:31:39 PM UQ	Responder (004)	NO MARKINGS REQUESTED

MBRCOD 00001B USAS 07/30/24 08:48:53 B191820132-50B RNEW NORM POLY LREQ

Ticket: B191820132 Rev: 50B Created: 12/27/22 17:23 User: ALFC Chan: WEB

Work Start: 12/27/22 17:23 Legal Start: 12/27/22 17:23 Expires: 01/24/23 23:59
Response required: N Priority: 2

Excavator Information

Company: ALCORN FENCE COMPANY Type: CONT
Co Addr: 6445 PEDLEY RD
City : RIVERSIDE State: CA Zip: 92509
Created By: DANIEL CURIEL Language: ENGLISH
Office Phone: 951-360-8103 SMS/Cell:
Office Email: SAFETYUSA@ALCORNFENCE.COM

Site Contact: UNKNOWN

Site Phone: Site SMS/Cell:
Site Email: safetyusa@alcornfence.com

Excavation Area

State: CA County: RIVERSIDE Place: HOMELAND
Zip: 92584,92596

Address : Street: LEON RD

Cross 1 : WICKERD RD

Cross 2 :

Location: WORKING 0 FT TO 2,630 FT FROM THE EDGE OF PAVEMENT ON THE WEST SIDE OF
: LEON RD. STARTING APPROXIMATELY 0 FT NORTH OF WICKERD DR AND
: CONTINUING NORTH FOR APPROXIMATELY 2,580 FT.
: **WICKERD RD IS A DIRT ROAD AND MANY NOT HAVE A STREET SIGN.**
: **PLEASE MARK DELINEATED AREA USING YOUR MEMBER CODE OR CONTACT (951)
: 360-8103 TO CLEAR AREA IF NO CONFLICT.**

Searchable Tags:

Job size: sq-feet: 8385050 sq-miles: 0.300772

Delineated Method: WHITEPAINT

Work Type: TEMPORARY FENCE AND GATES

Work For : NEFF R0531-1

Permit: NOT REQUIRED

Job/Work order: R0531-1

Project ID:

Project Name:

1 Year: N Boring: N Street/Sidewalk: N Vacuum: N Explosives: N Pavement Only: N

Lat/Long

Center Generated (NAD83): 33.656316/-117.128507 33.656395/-117.118834
: 33.648415/-117.128443 33.648494/-117.118770

Excavator Provided:

Map link:

https://newtin.digalert.org/newtinweb/map_tkt.nap?TRG=75BoEfSUPUMWUQ-J

Comments:

****AMENDMENT**** REQUESTING A STANDBY WITH SC GAS TRANSMISSION ON MON 07/08 AT 7AM.
CONTACT DANIEL CURIEL 951-360-8103 AT WITH A CONFIRMATION. PER DANIEL
CURIEL--[JLL 07/03/2019 09:51:04 AM]

****AMENDMENT**** REQUEST SC GAS TRANSMISSION TO CALL WITH ETA FOR STANDBY TODAY,
CALL FOREMAN LUIS ARMINTA AT PH# 951-505-4639 OR DANIEL AT PH# 951-360-8103 PER
DANIEL CURIEL--[CLA 07/08/2019 07:31:00 AM]

****RENEW TICKET**** WORK CONTINUING PER DANIEL CURIEL--[ALFC 07/26/2019 02:54 PM]

****RENEW TICKET**** WORK CONTINUING PER DANIEL CURIEL--[ALFC 08/22/2019 01:28 PM]

****RENEW TICKET**** WORK CONTINUING PER DANIEL CURIEL--[ALFC 09/18/2019 03:36 PM]

****RENEW TICKET**** WORK CONTINUING PER DANIEL CURIEL--[WEBUBA 10/15/19 15:53]

****RENEW TICKET**** WORK CONTINUING PER DANIEL CURIEL--[WEBUBA 11/11/19 15:53]

****RENEW TICKET**** WORK CONTINUING PER DANIEL CURIEL--[WEBUBA 12/09/19 15:21]

****RENEW TICKET**** WORK CONTINUING PER DANIEL CURIEL--[ALFC 01/06/2020 03:06 PM]

****RENEW TICKET**** WORK CONTINUING PER DANIEL CURIEL--[WEBUBA 02/02/20 14:20]

****RENEW TICKET**** WORK CONTINUING PER DANIEL CURIEL--[ALFC 02/28/2020 03:38 PM]

****RENEW TICKET**** WORK CONTINUING PER DANIEL CURIEL--[ALFC 03/26/2020 08:24 PM]

****RENEW TICKET**** WORK CONTINUING PER DANIEL CURIEL--[ALFC 04/23/2020 10:06 PM]

****RENEW TICKET**** WORK CONTINUING PER DANIEL CURIEL--[ALFC 05/21/2020 03:33 PM]

****RENEW TICKET**** WORK CONTINUING PER DANIEL CURIEL--[ALFC 06/17/2020 03:59 PM]

****RENEW TICKET**** WORK CONTINUING PER DANIEL CURIEL--[ALFC 07/14/2020 09:53 PM]

****RENEW TICKET**** WORK CONTINUING PER DANIEL CURIEL--[ALFC 08/10/2020 03:57 PM]

****RENEW TICKET**** WORK CONTINUING PER DANIEL CURIEL--[ALFC 09/04/2020 02:27 PM]

****RENEW TICKET**** WORK CONTINUING PER DANIEL CURIEL--[ALFC 10/01/2020 04:03 PM]

****RENEW TICKET**** WORK CONTINUING PER DANIEL CURIEL--[ALFC 10/28/2020 04:29 PM]

****RENEW TICKET**** WORK CONTINUING PER DANIEL CURIEL--[ALFC 11/24/2020 03:55 PM]

****RENEW TICKET**** WORK CONTINUING PER DANIEL CURIEL--[ALFC 12/21/2020 04:06 PM]

****RENEW TICKET**** WORK CONTINUING PER DANIEL CURIEL--[ALFC 01/15/2021 03:55 PM]

****RENEW TICKET**** WORK CONTINUING PER DANIEL CURIEL--[ALFC 02/11/2021 03:56 PM]

****RENEW TICKET**** WORK CONTINUING PER DANIEL CURIEL--[ALFC 03/10/2021 04:03 PM]

****RENEW TICKET**** WORK CONTINUING PER DANIEL CURIEL--[ALFC 04/06/2021 03:58 PM]

****RENEW TICKET**** WORK CONTINUING PER DANIEL CURIEL--[ALFC 05/04/2021 03:50 PM]

****REQUEST RE-MARKS**** FROM GAS - WORK CONTINUING REMARKS NEED FOR GAS
DISTRIBUTION AND GAS TRANSMISSION. CALL JESSE ON-SITE FOR ANY QUESTIONS OR
CONCERNS 951-662-4867. OR CALL 951-685-5877 TO CLEAR AREA IF NO CONFLICT. PER
DANIEL CURIEL--[ALFC 05/24/2021 09:53 AM]

****RENEW TICKET**** WORK CONTINUING PER DANIEL CURIEL--[ALFC 06/18/2021 02:11 PM]

****RENEW TICKET**** WORK CONTINUING PER DANIEL CURIEL--[ALFC 07/15/2021 03:56 PM]

****RENEW TICKET**** WORK CONTINUING PER DANIEL CURIEL--[ALFC 08/11/2021 03:21 PM]

****RENEW TICKET**** WORK CONTINUING PER DANIEL CURIEL--[ALFC 09/07/2021 03:20 PM]

****RENEW TICKET**** WORK CONTINUING PER DANIEL CURIEL--[ALFC 10/04/2021 03:58 PM]

****RENEW TICKET**** WORK CONTINUING PER DANIEL CURIEL--[ALFC 10/29/2021 03:19 PM]

****RENEW TICKET**** WORK CONTINUING PER DANIEL CURIEL--[ALFC 11/24/2021 12:42 PM]

****RENEW TICKET**** WORK CONTINUING PER DANIEL CURIEL--[ALFC 12/21/2021 09:28 AM]

****RENEW TICKET**** WORK CONTINUING PER DANIEL CURIEL--[ALFC 01/17/2022 02:50 PM]

****RENEW TICKET**** WORK CONTINUING PER DANIEL CURIEL--[ALFC 02/11/2022 03:32 PM]

RENEW TICKET WORK CONTINUING PER DANIEL CURIEL--[ALFC 03/10/2022 03:25 PM]
 RENEW TICKET WORK CONTINUING PER DANIEL CURIEL--[ALFC 04/06/2022 03:51 PM]
 RENEW TICKET WORK CONTINUING PER DANIEL CURIEL--[ALFC 05/03/2022 03:54 PM]
 RENEW TICKET WORK CONTINUING PER DANIEL CURIEL--[ALFC 05/30/2022 03:51 PM]
 RENEW TICKET WORK CONTINUING PER DANIEL CURIEL--[ALFC 06/24/2022 01:22 PM]
 RENEW TICKET WORK CONTINUING PER DANIEL CURIEL--[ALFC 07/21/2022 05:25 PM]
 RENEW TICKET WORK CONTINUING PER DANIEL CURIEL--[ALFC 08/17/2022 03:50 PM]
 RENEW TICKET WORK CONTINUING PER DANIEL CURIEL--[ALFC 09/12/2022 06:43 PM]
 RENEW TICKET WORK CONTINUING PER DANIEL CURIEL--[ALFC 10/07/2022 03:46 PM]
 RENEW TICKET WORK CONTINUING PER DANIEL CURIEL--[ALFC 11/03/2022 04:00 PM]
 RENEW TICKET WORK CONTINUING PER DANIEL CURIEL--[ALFC 11/30/2022 03:19 PM]
 RENEW TICKET WORK CONTINUING PER DANIEL CURIEL--[ALFC 12/27/2022 05:23 PM]

Members:

EMWRECWTR EMWSWR EMWWATER SCG1MUR UCHTRW_S2 USCESJ
 UTFTRCA01

(c) Copyright 2022 Underground Service Alert of Southern California.
 All rights reserved.

Ticket Responses for: B191820132-50B

Member	Name	Rev	Responded	By	Response
UCHTRW_S2	SPECTRUM - RIVERSIDE	50B	12/27/22 05:25:30 PM UQ	Responder (004)	NO MARKINGS REQUESTED
USCESJ	UTILIQUEST FOR SCE DIST- SAN JACINTO REG	50B	12/27/22 05:25:30 PM UQ	Responder (004)	NO MARKINGS REQUESTED
UTFTRCA01	FRONTIER	50B	12/27/22 05:25:35 PM UQ	Responder (004)	NO MARKINGS REQUESTED

MBRCOD 00001B USAS 07/30/24 08:47:12 B191820132-51B RNEW NORM POLY LREQ

Ticket: B191820132 Rev: 51B Created: 01/23/23 15:50 User: ALFC Chan: WEB

Work Start: 01/23/23 15:50 Legal Start: 01/23/23 15:50 Expires: 02/20/23 23:59

Response required: N Priority: 2

Excavator Information

Company: ALCORN FENCE COMPANY Type: CONT
Co Addr: 6445 PEDLEY RD
City : RIVERSIDE State: CA Zip: 92509
Created By: DANIEL CURIEL Language: ENGLISH
Office Phone: 951-360-8103 SMS/Cell:
Office Email: SAFETYUSA@ALCORNFENCE.COM

Site Contact: UNKNOWN

Site Phone: Site SMS/Cell:

Site Email: safetyusa@alcornfence.com

Excavation Area

State: CA County: RIVERSIDE Place: HOMELAND

Zip: 92584,92596

Address : Street: LEON RD

Cross 1 : WICKERD RD

Cross 2 :

Location: WORKING 0 FT TO 2,630 FT FROM THE EDGE OF PAVEMENT ON THE WEST SIDE OF
: LEON RD. STARTING APPROXIMATELY 0 FT NORTH OF WICKERD DR AND
: CONTINUING NORTH FOR APPROXIMATELY 2,580 FT.
: **WICKERD RD IS A DIRT ROAD AND MANY NOT HAVE A STREET SIGN.**
: **PLEASE MARK DELINEATED AREA USING YOUR MEMBER CODE OR CONTACT (951)
: 360-8103 TO CLEAR AREA IF NO CONFLICT.**

Searchable Tags:

Job size: sq-feet: 8385050 sq-miles: 0.300772

Delineated Method: WHITEPAINT

Work Type: TEMPORARY FENCE AND GATES

Work For : NEFF R0531-1

Permit: NOT REQUIRED

Job/Work order: R0531-1

Project ID:

Project Name:

1 Year: N Boring: N Street/Sidewalk: N Vacuum: N Explosives: N Pavement Only: N

Lat/Long

Center Generated (NAD83): 33.656316/-117.128507 33.656395/-117.118834

: 33.648415/-117.128443 33.648494/-117.118770

Excavator Provided:

Map link:

https://newtin.digalert.org/newtinweb/map_tkt.nap?TRG=65CnJePXMVNVPQY-F

Comments:

AMENDMENT REQUESTING A STANDBY WITH SC GAS TRANSMISSION ON MON 07/08 AT 7AM.
CONTACT DANIEL CURIEL 951-360-8103 AT WITH A CONFIRMATION. PER DANIEL
CURIEL--[JLL 07/03/2019 09:51:04 AM]

AMENDMENT REQUEST SC GAS TRANSMISSION TO CALL WITH ETA FOR STANDBY TODAY,
CALL FOREMAN LUIS ARMINTA AT PH# 951-505-4639 OR DANIEL AT PH# 951-360-8103 PER
DANIEL CURIEL--[CLA 07/08/2019 07:31:00 AM]

RENEW TICKET WORK CONTINUING PER DANIEL CURIEL--[ALFC 07/26/2019 02:54 PM]

RENEW TICKET WORK CONTINUING PER DANIEL CURIEL--[ALFC 08/22/2019 01:28 PM]

RENEW TICKET WORK CONTINUING PER DANIEL CURIEL--[ALFC 09/18/2019 03:36 PM]

RENEW TICKET WORK CONTINUING PER DANIEL CURIEL--[WEBUBA 10/15/19 15:53]

RENEW TICKET WORK CONTINUING PER DANIEL CURIEL--[WEBUBA 11/11/19 15:53]

RENEW TICKET WORK CONTINUING PER DANIEL CURIEL--[WEBUBA 12/09/19 15:21]

RENEW TICKET WORK CONTINUING PER DANIEL CURIEL--[ALFC 01/06/2020 03:06 PM]

RENEW TICKET WORK CONTINUING PER DANIEL CURIEL--[WEBUBA 02/02/20 14:20]

RENEW TICKET WORK CONTINUING PER DANIEL CURIEL--[ALFC 02/28/2020 03:38 PM]

RENEW TICKET WORK CONTINUING PER DANIEL CURIEL--[ALFC 03/26/2020 08:24 PM]

RENEW TICKET WORK CONTINUING PER DANIEL CURIEL--[ALFC 04/23/2020 10:06 PM]

RENEW TICKET WORK CONTINUING PER DANIEL CURIEL--[ALFC 05/21/2020 03:33 PM]

RENEW TICKET WORK CONTINUING PER DANIEL CURIEL--[ALFC 06/17/2020 03:59 PM]

RENEW TICKET WORK CONTINUING PER DANIEL CURIEL--[ALFC 07/14/2020 09:53 PM]

RENEW TICKET WORK CONTINUING PER DANIEL CURIEL--[ALFC 08/10/2020 03:57 PM]

RENEW TICKET WORK CONTINUING PER DANIEL CURIEL--[ALFC 09/04/2020 02:27 PM]

RENEW TICKET WORK CONTINUING PER DANIEL CURIEL--[ALFC 10/01/2020 04:03 PM]

RENEW TICKET WORK CONTINUING PER DANIEL CURIEL--[ALFC 10/28/2020 04:29 PM]

RENEW TICKET WORK CONTINUING PER DANIEL CURIEL--[ALFC 11/24/2020 03:55 PM]

RENEW TICKET WORK CONTINUING PER DANIEL CURIEL--[ALFC 12/21/2020 04:06 PM]

RENEW TICKET WORK CONTINUING PER DANIEL CURIEL--[ALFC 01/15/2021 03:55 PM]

RENEW TICKET WORK CONTINUING PER DANIEL CURIEL--[ALFC 02/11/2021 03:56 PM]

RENEW TICKET WORK CONTINUING PER DANIEL CURIEL--[ALFC 03/10/2021 04:03 PM]

RENEW TICKET WORK CONTINUING PER DANIEL CURIEL--[ALFC 04/06/2021 03:58 PM]

RENEW TICKET WORK CONTINUING PER DANIEL CURIEL--[ALFC 05/04/2021 03:50 PM]

REQUEST RE-MARKS FROM GAS - WORK CONTINUING REMARKS NEED FOR GAS
DISTRIBUTION AND GAS TRANSMISSION. CALL JESSE ON-SITE FOR ANY QUESTIONS OR
CONCERNS 951-662-4867. OR CALL 951-685-5877 TO CLEAR AREA IF NO CONFLICT. PER
DANIEL CURIEL--[ALFC 05/24/2021 09:53 AM]

RENEW TICKET WORK CONTINUING PER DANIEL CURIEL--[ALFC 06/18/2021 02:11 PM]

RENEW TICKET WORK CONTINUING PER DANIEL CURIEL--[ALFC 07/15/2021 03:56 PM]

RENEW TICKET WORK CONTINUING PER DANIEL CURIEL--[ALFC 08/11/2021 03:21 PM]

RENEW TICKET WORK CONTINUING PER DANIEL CURIEL--[ALFC 09/07/2021 03:20 PM]

RENEW TICKET WORK CONTINUING PER DANIEL CURIEL--[ALFC 10/04/2021 03:58 PM]

RENEW TICKET WORK CONTINUING PER DANIEL CURIEL--[ALFC 10/29/2021 03:19 PM]

RENEW TICKET WORK CONTINUING PER DANIEL CURIEL--[ALFC 11/24/2021 12:42 PM]

RENEW TICKET WORK CONTINUING PER DANIEL CURIEL--[ALFC 12/21/2021 09:28 AM]

RENEW TICKET WORK CONTINUING PER DANIEL CURIEL--[ALFC 01/17/2022 02:50 PM]

RENEW TICKET WORK CONTINUING PER DANIEL CURIEL--[ALFC 02/11/2022 03:32 PM]

RENEW TICKET WORK CONTINUING PER DANIEL CURIEL--[ALFC 03/10/2022 03:25 PM]
 RENEW TICKET WORK CONTINUING PER DANIEL CURIEL--[ALFC 04/06/2022 03:51 PM]
 RENEW TICKET WORK CONTINUING PER DANIEL CURIEL--[ALFC 05/03/2022 03:54 PM]
 RENEW TICKET WORK CONTINUING PER DANIEL CURIEL--[ALFC 05/30/2022 03:51 PM]
 RENEW TICKET WORK CONTINUING PER DANIEL CURIEL--[ALFC 06/24/2022 01:22 PM]
 RENEW TICKET WORK CONTINUING PER DANIEL CURIEL--[ALFC 07/21/2022 05:25 PM]
 RENEW TICKET WORK CONTINUING PER DANIEL CURIEL--[ALFC 08/17/2022 03:50 PM]
 RENEW TICKET WORK CONTINUING PER DANIEL CURIEL--[ALFC 09/12/2022 06:43 PM]
 RENEW TICKET WORK CONTINUING PER DANIEL CURIEL--[ALFC 10/07/2022 03:46 PM]
 RENEW TICKET WORK CONTINUING PER DANIEL CURIEL--[ALFC 11/03/2022 04:00 PM]
 RENEW TICKET WORK CONTINUING PER DANIEL CURIEL--[ALFC 11/30/2022 03:19 PM]
 RENEW TICKET WORK CONTINUING PER DANIEL CURIEL--[ALFC 12/27/2022 05:23 PM]
 RENEW TICKET WORK CONTINUING PER DANIEL CURIEL--[ALFC 01/23/2023 03:50 PM]

Members:

EMWRECWTR EMWSWR EMWWATER SCG1MUR UCHTRW_S2 USCESJ
 UTFTRCA01

(c) Copyright 2022 Underground Service Alert of Southern California.
 All rights reserved.

Ticket Responses for: B191820132-51B

Member	Name	Rev	Responded	By	Response
UCHTRW_S2	SPECTRUM - RIVERSIDE	51B	01/23/23 04:01:48 PM UQ	Responder (004)	NO MARKINGS REQUESTED
USCESJ	UTILIQUEST FOR SCE DIST- SAN JACINTO REG	51B	01/23/23 04:01:48 PM UQ	Responder (004)	NO MARKINGS REQUESTED
UTFTRCA01	FRONTIER	51B	01/23/23 04:02:07 PM UQ	Responder (004)	NO MARKINGS REQUESTED

MBRCOD 00001B USAS 07/30/24 08:47:14 B191820132-52B RNEW NORM POLY LREQ

Ticket: B191820132 Rev: 52B Created: 02/17/23 15:40 User: ALFC Chan: WEB

Work Start: 02/17/23 15:40 Legal Start: 02/17/23 15:40 Expires: 03/17/23 23:59
Response required: N Priority: 2

Excavator Information

Company: ALCORN FENCE COMPANY Type: CONT
Co Addr: 6445 PEDLEY RD
City : RIVERSIDE State: CA Zip: 92509
Created By: DANIEL CURIEL Language: ENGLISH
Office Phone: 951-360-8103 SMS/Cell:
Office Email: SAFETYUSA@ALCORNFENCE.COM

Site Contact: UNKNOWN

Site Phone: Site SMS/Cell:
Site Email: safetyusa@alcornfence.com

Excavation Area

State: CA County: RIVERSIDE Place: HOMELAND
Zip: 92584,92596

Address : Street: LEON RD

Cross 1 : WICKERD RD

Cross 2 :

Location: WORKING 0 FT TO 2,630 FT FROM THE EDGE OF PAVEMENT ON THE WEST SIDE OF
: LEON RD. STARTING APPROXIMATELY 0 FT NORTH OF WICKERD DR AND
: CONTINUING NORTH FOR APPROXIMATELY 2,580 FT.
: **WICKERD RD IS A DIRT ROAD AND MANY NOT HAVE A STREET SIGN.**
: **PLEASE MARK DELINEATED AREA USING YOUR MEMBER CODE OR CONTACT (951)
: 360-8103 TO CLEAR AREA IF NO CONFLICT.**

Searchable Tags:

Job size: sq-feet: 8385050 sq-miles: 0.300772

Delineated Method: WHITEPAINT

Work Type: TEMPORARY FENCE AND GATES

Work For : NEFF R0531-1

Permit: NOT REQUIRED

Job/Work order: R0531-1

Project ID:

Project Name:

1 Year: N Boring: N Street/Sidewalk: N Vacuum: N Explosives: N Pavement Only: N

Lat/Long

Center Generated (NAD83): 33.656316/-117.128507 33.656395/-117.118834
: 33.648415/-117.128443 33.648494/-117.118770

Excavator Provided:

Map link:

https://newtin.digalert.org/newtinweb/map_tkt.nap?TRG=559qChQWNWKYIYM-N

Comments:

****AMENDMENT**** REQUESTING A STANDBY WITH SC GAS TRANSMISSION ON MON 07/08 AT 7AM.
CONTACT DANIEL CURIEL 951-360-8103 AT WITH A CONFIRMATION. PER DANIEL
CURIEL--[JLL 07/03/2019 09:51:04 AM]

****AMENDMENT**** REQUEST SC GAS TRANSMISSION TO CALL WITH ETA FOR STANDBY TODAY,
CALL FOREMAN LUIS ARMINTA AT PH# 951-505-4639 OR DANIEL AT PH# 951-360-8103 PER
DANIEL CURIEL--[CLA 07/08/2019 07:31:00 AM]

****RENEW TICKET**** WORK CONTINUING PER DANIEL CURIEL--[ALFC 07/26/2019 02:54 PM]

****RENEW TICKET**** WORK CONTINUING PER DANIEL CURIEL--[ALFC 08/22/2019 01:28 PM]

****RENEW TICKET**** WORK CONTINUING PER DANIEL CURIEL--[ALFC 09/18/2019 03:36 PM]

****RENEW TICKET**** WORK CONTINUING PER DANIEL CURIEL--[WEBUBA 10/15/19 15:53]

****RENEW TICKET**** WORK CONTINUING PER DANIEL CURIEL--[WEBUBA 11/11/19 15:53]

****RENEW TICKET**** WORK CONTINUING PER DANIEL CURIEL--[WEBUBA 12/09/19 15:21]

****RENEW TICKET**** WORK CONTINUING PER DANIEL CURIEL--[ALFC 01/06/2020 03:06 PM]

****RENEW TICKET**** WORK CONTINUING PER DANIEL CURIEL--[WEBUBA 02/02/20 14:20]

****RENEW TICKET**** WORK CONTINUING PER DANIEL CURIEL--[ALFC 02/28/2020 03:38 PM]

****RENEW TICKET**** WORK CONTINUING PER DANIEL CURIEL--[ALFC 03/26/2020 08:24 PM]

****RENEW TICKET**** WORK CONTINUING PER DANIEL CURIEL--[ALFC 04/23/2020 10:06 PM]

****RENEW TICKET**** WORK CONTINUING PER DANIEL CURIEL--[ALFC 05/21/2020 03:33 PM]

****RENEW TICKET**** WORK CONTINUING PER DANIEL CURIEL--[ALFC 06/17/2020 03:59 PM]

****RENEW TICKET**** WORK CONTINUING PER DANIEL CURIEL--[ALFC 07/14/2020 09:53 PM]

****RENEW TICKET**** WORK CONTINUING PER DANIEL CURIEL--[ALFC 08/10/2020 03:57 PM]

****RENEW TICKET**** WORK CONTINUING PER DANIEL CURIEL--[ALFC 09/04/2020 02:27 PM]

****RENEW TICKET**** WORK CONTINUING PER DANIEL CURIEL--[ALFC 10/01/2020 04:03 PM]

****RENEW TICKET**** WORK CONTINUING PER DANIEL CURIEL--[ALFC 10/28/2020 04:29 PM]

****RENEW TICKET**** WORK CONTINUING PER DANIEL CURIEL--[ALFC 11/24/2020 03:55 PM]

****RENEW TICKET**** WORK CONTINUING PER DANIEL CURIEL--[ALFC 12/21/2020 04:06 PM]

****RENEW TICKET**** WORK CONTINUING PER DANIEL CURIEL--[ALFC 01/15/2021 03:55 PM]

****RENEW TICKET**** WORK CONTINUING PER DANIEL CURIEL--[ALFC 02/11/2021 03:56 PM]

****RENEW TICKET**** WORK CONTINUING PER DANIEL CURIEL--[ALFC 03/10/2021 04:03 PM]

****RENEW TICKET**** WORK CONTINUING PER DANIEL CURIEL--[ALFC 04/06/2021 03:58 PM]

****RENEW TICKET**** WORK CONTINUING PER DANIEL CURIEL--[ALFC 05/04/2021 03:50 PM]

****REQUEST RE-MARKS**** FROM GAS - WORK CONTINUING REMARKS NEED FOR GAS
DISTRIBUTION AND GAS TRANSMISSION. CALL JESSE ON-SITE FOR ANY QUESTIONS OR
CONCERNS 951-662-4867. OR CALL 951-685-5877 TO CLEAR AREA IF NO CONFLICT. PER
DANIEL CURIEL--[ALFC 05/24/2021 09:53 AM]

****RENEW TICKET**** WORK CONTINUING PER DANIEL CURIEL--[ALFC 06/18/2021 02:11 PM]

****RENEW TICKET**** WORK CONTINUING PER DANIEL CURIEL--[ALFC 07/15/2021 03:56 PM]

****RENEW TICKET**** WORK CONTINUING PER DANIEL CURIEL--[ALFC 08/11/2021 03:21 PM]

****RENEW TICKET**** WORK CONTINUING PER DANIEL CURIEL--[ALFC 09/07/2021 03:20 PM]

****RENEW TICKET**** WORK CONTINUING PER DANIEL CURIEL--[ALFC 10/04/2021 03:58 PM]

****RENEW TICKET**** WORK CONTINUING PER DANIEL CURIEL--[ALFC 10/29/2021 03:19 PM]

****RENEW TICKET**** WORK CONTINUING PER DANIEL CURIEL--[ALFC 11/24/2021 12:42 PM]

****RENEW TICKET**** WORK CONTINUING PER DANIEL CURIEL--[ALFC 12/21/2021 09:28 AM]

****RENEW TICKET**** WORK CONTINUING PER DANIEL CURIEL--[ALFC 01/17/2022 02:50 PM]

****RENEW TICKET**** WORK CONTINUING PER DANIEL CURIEL--[ALFC 02/11/2022 03:32 PM]

RENEW TICKET WORK CONTINUING PER DANIEL CURIEL--[ALFC 03/10/2022 03:25 PM]
 RENEW TICKET WORK CONTINUING PER DANIEL CURIEL--[ALFC 04/06/2022 03:51 PM]
 RENEW TICKET WORK CONTINUING PER DANIEL CURIEL--[ALFC 05/03/2022 03:54 PM]
 RENEW TICKET WORK CONTINUING PER DANIEL CURIEL--[ALFC 05/30/2022 03:51 PM]
 RENEW TICKET WORK CONTINUING PER DANIEL CURIEL--[ALFC 06/24/2022 01:22 PM]
 RENEW TICKET WORK CONTINUING PER DANIEL CURIEL--[ALFC 07/21/2022 05:25 PM]
 RENEW TICKET WORK CONTINUING PER DANIEL CURIEL--[ALFC 08/17/2022 03:50 PM]
 RENEW TICKET WORK CONTINUING PER DANIEL CURIEL--[ALFC 09/12/2022 06:43 PM]
 RENEW TICKET WORK CONTINUING PER DANIEL CURIEL--[ALFC 10/07/2022 03:46 PM]
 RENEW TICKET WORK CONTINUING PER DANIEL CURIEL--[ALFC 11/03/2022 04:00 PM]
 RENEW TICKET WORK CONTINUING PER DANIEL CURIEL--[ALFC 11/30/2022 03:19 PM]
 RENEW TICKET WORK CONTINUING PER DANIEL CURIEL--[ALFC 12/27/2022 05:23 PM]
 RENEW TICKET WORK CONTINUING PER DANIEL CURIEL--[ALFC 01/23/2023 03:50 PM]
 RENEW TICKET WORK CONTINUING PER DANIEL CURIEL--[ALFC 02/17/2023 03:40 PM]

Members:

EMWRECWTR EMWSWR EMWWATER SCG1MUR UCHTRW_S2 USCESJ
 UTFTRCA01

(c) Copyright 2022 Underground Service Alert of Southern California.
 All rights reserved.

Ticket Responses for: B191820132-52B

Member	Name	Rev	Responded	By	Response
UCHTRW_S2	SPECTRUM - RIVERSIDE	52B	02/17/23 03:46:04 PM UQ	Responder (004)	NO MARKINGS REQUESTED
USCESJ	UTILIQUEST FOR SCE DIST- SAN JACINTO REG	52B	02/17/23 03:46:04 PM UQ	Responder (004)	NO MARKINGS REQUESTED
UTFTRCA01	FRONTIER	52B	02/17/23 03:46:21 PM UQ	Responder (004)	NO MARKINGS REQUESTED

MBRCOD 00001B USAS 07/30/24 08:47:16 B191820132-53B RNEW NORM POLY LREQ

Ticket: B191820132 Rev: 53B Created: 03/16/23 15:28 User: ALFC Chan: WEB

Work Start: 03/16/23 15:28 Legal Start: 03/16/23 15:28 Expires: 04/13/23 23:59
Response required: N Priority: 2

Excavator Information

Company: ALCORN FENCE COMPANY Type: CONT
Co Addr: 6445 PEDLEY RD
City : RIVERSIDE State: CA Zip: 92509
Created By: DANIEL CURIEL Language: ENGLISH
Office Phone: 951-360-8103 SMS/Cell:
Office Email: SAFETYUSA@ALCORNFENCE.COM

Site Contact: UNKNOWN

Site Phone: Site SMS/Cell:
Site Email: safetyusa@alcornfence.com

Excavation Area

State: CA County: RIVERSIDE Place: HOMELAND
Zip: 92584,92596

Address : Street: LEON RD

Cross 1 : WICKERD RD

Cross 2 :

Location: WORKING 0 FT TO 2,630 FT FROM THE EDGE OF PAVEMENT ON THE WEST SIDE OF
: LEON RD. STARTING APPROXIMATELY 0 FT NORTH OF WICKERD DR AND
: CONTINUING NORTH FOR APPROXIMATELY 2,580 FT.
: **WICKERD RD IS A DIRT ROAD AND MANY NOT HAVE A STREET SIGN.**
: **PLEASE MARK DELINEATED AREA USING YOUR MEMBER CODE OR CONTACT (951)
: 360-8103 TO CLEAR AREA IF NO CONFLICT.**

Searchable Tags:

Job size: sq-feet: 8385050 sq-miles: 0.300772

Delineated Method: WHITEPAINT

Work Type: TEMPORARY FENCE AND GATES

Work For : NEFF R0531-1

Permit: NOT REQUIRED

Job/Work order: R0531-1

Project ID:

Project Name:

1 Year: N Boring: N Street/Sidewalk: N Vacuum: N Explosives: N Pavement Only: N

Lat/Long

Center Generated (NAD83): 33.656316/-117.128507 33.656395/-117.118834
: 33.648415/-117.128443 33.648494/-117.118770

Excavator Provided:

Map link:

https://newtin.digalert.org/newtinweb/map_tkt.nap?TRG=45ApHgNZKZLXNUU-J

Comments:

****AMENDMENT**** REQUESTING A STANDBY WITH SC GAS TRANSMISSION ON MON 07/08 AT 7AM.
CONTACT DANIEL CURIEL 951-360-8103 AT WITH A CONFIRMATION. PER DANIEL

CURIEL--[JLL 07/03/2019 09:51:04 AM]

****AMENDMENT**** REQUEST SC GAS TRANSMISSION TO CALL WITH ETA FOR STANDBY TODAY,
CALL FOREMAN LUIS ARMINTA AT PH# 951-505-4639 OR DANIEL AT PH# 951-360-8103 PER

DANIEL CURIEL--[CLA 07/08/2019 07:31:00 AM]

****RENEW TICKET**** WORK CONTINUING PER DANIEL CURIEL--[ALFC 07/26/2019 02:54 PM]

****RENEW TICKET**** WORK CONTINUING PER DANIEL CURIEL--[ALFC 08/22/2019 01:28 PM]

****RENEW TICKET**** WORK CONTINUING PER DANIEL CURIEL--[ALFC 09/18/2019 03:36 PM]

****RENEW TICKET**** WORK CONTINUING PER DANIEL CURIEL--[WEBUBA 10/15/19 15:53]

****RENEW TICKET**** WORK CONTINUING PER DANIEL CURIEL--[WEBUBA 11/11/19 15:53]

****RENEW TICKET**** WORK CONTINUING PER DANIEL CURIEL--[WEBUBA 12/09/19 15:21]

****RENEW TICKET**** WORK CONTINUING PER DANIEL CURIEL--[ALFC 01/06/2020 03:06 PM]

****RENEW TICKET**** WORK CONTINUING PER DANIEL CURIEL--[WEBUBA 02/02/20 14:20]

****RENEW TICKET**** WORK CONTINUING PER DANIEL CURIEL--[ALFC 02/28/2020 03:38 PM]

****RENEW TICKET**** WORK CONTINUING PER DANIEL CURIEL--[ALFC 03/26/2020 08:24 PM]

****RENEW TICKET**** WORK CONTINUING PER DANIEL CURIEL--[ALFC 04/23/2020 10:06 PM]

****RENEW TICKET**** WORK CONTINUING PER DANIEL CURIEL--[ALFC 05/21/2020 03:33 PM]

****RENEW TICKET**** WORK CONTINUING PER DANIEL CURIEL--[ALFC 06/17/2020 03:59 PM]

****RENEW TICKET**** WORK CONTINUING PER DANIEL CURIEL--[ALFC 07/14/2020 09:53 PM]

****RENEW TICKET**** WORK CONTINUING PER DANIEL CURIEL--[ALFC 08/10/2020 03:57 PM]

****RENEW TICKET**** WORK CONTINUING PER DANIEL CURIEL--[ALFC 09/04/2020 02:27 PM]

****RENEW TICKET**** WORK CONTINUING PER DANIEL CURIEL--[ALFC 10/01/2020 04:03 PM]

****RENEW TICKET**** WORK CONTINUING PER DANIEL CURIEL--[ALFC 10/28/2020 04:29 PM]

****RENEW TICKET**** WORK CONTINUING PER DANIEL CURIEL--[ALFC 11/24/2020 03:55 PM]

****RENEW TICKET**** WORK CONTINUING PER DANIEL CURIEL--[ALFC 12/21/2020 04:06 PM]

****RENEW TICKET**** WORK CONTINUING PER DANIEL CURIEL--[ALFC 01/15/2021 03:55 PM]

****RENEW TICKET**** WORK CONTINUING PER DANIEL CURIEL--[ALFC 02/11/2021 03:56 PM]

****RENEW TICKET**** WORK CONTINUING PER DANIEL CURIEL--[ALFC 03/10/2021 04:03 PM]

****RENEW TICKET**** WORK CONTINUING PER DANIEL CURIEL--[ALFC 04/06/2021 03:58 PM]

****RENEW TICKET**** WORK CONTINUING PER DANIEL CURIEL--[ALFC 05/04/2021 03:50 PM]

****REQUEST RE-MARKS**** FROM GAS - WORK CONTINUING REMARKS NEED FOR GAS

DISTRIBUTION AND GAS TRANSMISSION. CALL JESSE ON-SITE FOR ANY QUESTIONS OR
CONCERNS 951-662-4867. OR CALL 951-685-5877 TO CLEAR AREA IF NO CONFLICT. PER

DANIEL CURIEL--[ALFC 05/24/2021 09:53 AM]

****RENEW TICKET**** WORK CONTINUING PER DANIEL CURIEL--[ALFC 06/18/2021 02:11 PM]

****RENEW TICKET**** WORK CONTINUING PER DANIEL CURIEL--[ALFC 07/15/2021 03:56 PM]

****RENEW TICKET**** WORK CONTINUING PER DANIEL CURIEL--[ALFC 08/11/2021 03:21 PM]

****RENEW TICKET**** WORK CONTINUING PER DANIEL CURIEL--[ALFC 09/07/2021 03:20 PM]

****RENEW TICKET**** WORK CONTINUING PER DANIEL CURIEL--[ALFC 10/04/2021 03:58 PM]

****RENEW TICKET**** WORK CONTINUING PER DANIEL CURIEL--[ALFC 10/29/2021 03:19 PM]

****RENEW TICKET**** WORK CONTINUING PER DANIEL CURIEL--[ALFC 11/24/2021 12:42 PM]

****RENEW TICKET**** WORK CONTINUING PER DANIEL CURIEL--[ALFC 12/21/2021 09:28 AM]

****RENEW TICKET**** WORK CONTINUING PER DANIEL CURIEL--[ALFC 01/17/2022 02:50 PM]

****RENEW TICKET**** WORK CONTINUING PER DANIEL CURIEL--[ALFC 02/11/2022 03:32 PM]

RENEW TICKET WORK CONTINUING PER DANIEL CURIEL--[ALFC 03/10/2022 03:25 PM]
 RENEW TICKET WORK CONTINUING PER DANIEL CURIEL--[ALFC 04/06/2022 03:51 PM]
 RENEW TICKET WORK CONTINUING PER DANIEL CURIEL--[ALFC 05/03/2022 03:54 PM]
 RENEW TICKET WORK CONTINUING PER DANIEL CURIEL--[ALFC 05/30/2022 03:51 PM]
 RENEW TICKET WORK CONTINUING PER DANIEL CURIEL--[ALFC 06/24/2022 01:22 PM]
 RENEW TICKET WORK CONTINUING PER DANIEL CURIEL--[ALFC 07/21/2022 05:25 PM]
 RENEW TICKET WORK CONTINUING PER DANIEL CURIEL--[ALFC 08/17/2022 03:50 PM]
 RENEW TICKET WORK CONTINUING PER DANIEL CURIEL--[ALFC 09/12/2022 06:43 PM]
 RENEW TICKET WORK CONTINUING PER DANIEL CURIEL--[ALFC 10/07/2022 03:46 PM]
 RENEW TICKET WORK CONTINUING PER DANIEL CURIEL--[ALFC 11/03/2022 04:00 PM]
 RENEW TICKET WORK CONTINUING PER DANIEL CURIEL--[ALFC 11/30/2022 03:19 PM]
 RENEW TICKET WORK CONTINUING PER DANIEL CURIEL--[ALFC 12/27/2022 05:23 PM]
 RENEW TICKET WORK CONTINUING PER DANIEL CURIEL--[ALFC 01/23/2023 03:50 PM]
 RENEW TICKET WORK CONTINUING PER DANIEL CURIEL--[ALFC 02/17/2023 03:40 PM]
 RENEW TICKET WORK CONTINUING PER DANIEL CURIEL--[ALFC 03/16/2023 03:28 PM]

Members:

EMWRECWTR EMWSWR EMWWATER SCG1MUR UCHTRW_S2 USCESJ
 UTFTRCA01

(c) Copyright 2022 Underground Service Alert of Southern California.
 All rights reserved.

Ticket Responses for: B191820132-53B

Member	Name	Rev	Responded	By	Response
UCHTRW_S2	SPECTRUM - RIVERSIDE	53B	03/16/23 03:41:03 PM UQ	Responder (004)	NO MARKINGS REQUESTED
USCESJ	UTILIQUEST FOR SCE DIST- SAN JACINTO REG	53B	03/16/23 03:41:03 PM UQ	Responder (004)	NO MARKINGS REQUESTED
UTFTRCA01	FRONTIER	53B	03/16/23 03:41:20 PM UQ	Responder (004)	NO MARKINGS REQUESTED

MBRCOD 00001B USAS 07/30/24 08:47:19 B191820132-54B RNEW NORM POLY LREQ

Ticket: B191820132 Rev: 54B Created: 04/12/23 15:41 User: ALFC Chan: WEB

Work Start: 04/12/23 15:41 Legal Start: 04/12/23 15:41 Expires: 05/10/23 23:59
Response required: N Priority: 2

Excavator Information

Company: ALCORN FENCE COMPANY Type: CONT
Co Addr: 6445 PEDLEY RD
City : RIVERSIDE State: CA Zip: 92509
Created By: DANIEL CURIEL Language: ENGLISH
Office Phone: 951-360-8103 SMS/Cell:
Office Email: SAFETYUSA@ALCORNFENCE.COM

Site Contact: UNKNOWN

Site Phone: Site SMS/Cell:
Site Email: safetyusa@alcornfence.com

Excavation Area

State: CA County: RIVERSIDE Place: HOMELAND
Zip: 92584,92596

Address : Street: LEON RD

Cross 1 : WICKERD RD

Cross 2 :

Location: WORKING 0 FT TO 2,630 FT FROM THE EDGE OF PAVEMENT ON THE WEST SIDE OF
: LEON RD. STARTING APPROXIMATELY 0 FT NORTH OF WICKERD DR AND
: CONTINUING NORTH FOR APPROXIMATELY 2,580 FT.
: **WICKERD RD IS A DIRT ROAD AND MANY NOT HAVE A STREET SIGN.**
: **PLEASE MARK DELINEATED AREA USING YOUR MEMBER CODE OR CONTACT (951)
: 360-8103 TO CLEAR AREA IF NO CONFLICT.**

Searchable Tags:

Job size: sq-feet: 8385050 sq-miles: 0.300772

Delineated Method: WHITEPAINT

Work Type: TEMPORARY FENCE AND GATES

Work For : NEFF R0531-1

Permit: NOT REQUIRED

Job/Work order: R0531-1

Project ID:

Project Name:

1 Year: N Boring: N Street/Sidewalk: N Vacuum: N Explosives: N Pavement Only: N

Lat/Long

Center Generated (NAD83): 33.656316/-117.128507 33.656395/-117.118834
: 33.648415/-117.128443 33.648494/-117.118770

Excavator Provided:

Map link:

https://newtin.digalert.org/newtinweb/map_tkt.nap?TRG=35x00tEiBi8k6m8-b

Comments:

AMENDMENT REQUESTING A STANDBY WITH SC GAS TRANSMISSION ON MON 07/08 AT 7AM.
CONTACT DANIEL CURIEL 951-360-8103 AT WITH A CONFIRMATION. PER DANIEL
CURIEL--[JLL 07/03/2019 09:51:04 AM]

AMENDMENT REQUEST SC GAS TRANSMISSION TO CALL WITH ETA FOR STANDBY TODAY,
CALL FOREMAN LUIS ARMINTA AT PH# 951-505-4639 OR DANIEL AT PH# 951-360-8103 PER
DANIEL CURIEL--[CLA 07/08/2019 07:31:00 AM]

RENEW TICKET WORK CONTINUING PER DANIEL CURIEL--[ALFC 07/26/2019 02:54 PM]

RENEW TICKET WORK CONTINUING PER DANIEL CURIEL--[ALFC 08/22/2019 01:28 PM]

RENEW TICKET WORK CONTINUING PER DANIEL CURIEL--[ALFC 09/18/2019 03:36 PM]

RENEW TICKET WORK CONTINUING PER DANIEL CURIEL--[WEBUBA 10/15/19 15:53]

RENEW TICKET WORK CONTINUING PER DANIEL CURIEL--[WEBUBA 11/11/19 15:53]

RENEW TICKET WORK CONTINUING PER DANIEL CURIEL--[WEBUBA 12/09/19 15:21]

RENEW TICKET WORK CONTINUING PER DANIEL CURIEL--[ALFC 01/06/2020 03:06 PM]

RENEW TICKET WORK CONTINUING PER DANIEL CURIEL--[WEBUBA 02/02/20 14:20]

RENEW TICKET WORK CONTINUING PER DANIEL CURIEL--[ALFC 02/28/2020 03:38 PM]

RENEW TICKET WORK CONTINUING PER DANIEL CURIEL--[ALFC 03/26/2020 08:24 PM]

RENEW TICKET WORK CONTINUING PER DANIEL CURIEL--[ALFC 04/23/2020 10:06 PM]

RENEW TICKET WORK CONTINUING PER DANIEL CURIEL--[ALFC 05/21/2020 03:33 PM]

RENEW TICKET WORK CONTINUING PER DANIEL CURIEL--[ALFC 06/17/2020 03:59 PM]

RENEW TICKET WORK CONTINUING PER DANIEL CURIEL--[ALFC 07/14/2020 09:53 PM]

RENEW TICKET WORK CONTINUING PER DANIEL CURIEL--[ALFC 08/10/2020 03:57 PM]

RENEW TICKET WORK CONTINUING PER DANIEL CURIEL--[ALFC 09/04/2020 02:27 PM]

RENEW TICKET WORK CONTINUING PER DANIEL CURIEL--[ALFC 10/01/2020 04:03 PM]

RENEW TICKET WORK CONTINUING PER DANIEL CURIEL--[ALFC 10/28/2020 04:29 PM]

RENEW TICKET WORK CONTINUING PER DANIEL CURIEL--[ALFC 11/24/2020 03:55 PM]

RENEW TICKET WORK CONTINUING PER DANIEL CURIEL--[ALFC 12/21/2020 04:06 PM]

RENEW TICKET WORK CONTINUING PER DANIEL CURIEL--[ALFC 01/15/2021 03:55 PM]

RENEW TICKET WORK CONTINUING PER DANIEL CURIEL--[ALFC 02/11/2021 03:56 PM]

RENEW TICKET WORK CONTINUING PER DANIEL CURIEL--[ALFC 03/10/2021 04:03 PM]

RENEW TICKET WORK CONTINUING PER DANIEL CURIEL--[ALFC 04/06/2021 03:58 PM]

RENEW TICKET WORK CONTINUING PER DANIEL CURIEL--[ALFC 05/04/2021 03:50 PM]

REQUEST RE-MARKS FROM GAS - WORK CONTINUING REMARKS NEED FOR GAS
DISTRIBUTION AND GAS TRANSMISSION. CALL JESSE ON-SITE FOR ANY QUESTIONS OR
CONCERNS 951-662-4867. OR CALL 951-685-5877 TO CLEAR AREA IF NO CONFLICT. PER
DANIEL CURIEL--[ALFC 05/24/2021 09:53 AM]

RENEW TICKET WORK CONTINUING PER DANIEL CURIEL--[ALFC 06/18/2021 02:11 PM]

RENEW TICKET WORK CONTINUING PER DANIEL CURIEL--[ALFC 07/15/2021 03:56 PM]

RENEW TICKET WORK CONTINUING PER DANIEL CURIEL--[ALFC 08/11/2021 03:21 PM]

RENEW TICKET WORK CONTINUING PER DANIEL CURIEL--[ALFC 09/07/2021 03:20 PM]

RENEW TICKET WORK CONTINUING PER DANIEL CURIEL--[ALFC 10/04/2021 03:58 PM]

RENEW TICKET WORK CONTINUING PER DANIEL CURIEL--[ALFC 10/29/2021 03:19 PM]

RENEW TICKET WORK CONTINUING PER DANIEL CURIEL--[ALFC 11/24/2021 12:42 PM]

RENEW TICKET WORK CONTINUING PER DANIEL CURIEL--[ALFC 12/21/2021 09:28 AM]

RENEW TICKET WORK CONTINUING PER DANIEL CURIEL--[ALFC 01/17/2022 02:50 PM]

RENEW TICKET WORK CONTINUING PER DANIEL CURIEL--[ALFC 02/11/2022 03:32 PM]

RENEW TICKET WORK CONTINUING PER DANIEL CURIEL--[ALFC 03/10/2022 03:25 PM]
 RENEW TICKET WORK CONTINUING PER DANIEL CURIEL--[ALFC 04/06/2022 03:51 PM]
 RENEW TICKET WORK CONTINUING PER DANIEL CURIEL--[ALFC 05/03/2022 03:54 PM]
 RENEW TICKET WORK CONTINUING PER DANIEL CURIEL--[ALFC 05/30/2022 03:51 PM]
 RENEW TICKET WORK CONTINUING PER DANIEL CURIEL--[ALFC 06/24/2022 01:22 PM]
 RENEW TICKET WORK CONTINUING PER DANIEL CURIEL--[ALFC 07/21/2022 05:25 PM]
 RENEW TICKET WORK CONTINUING PER DANIEL CURIEL--[ALFC 08/17/2022 03:50 PM]
 RENEW TICKET WORK CONTINUING PER DANIEL CURIEL--[ALFC 09/12/2022 06:43 PM]
 RENEW TICKET WORK CONTINUING PER DANIEL CURIEL--[ALFC 10/07/2022 03:46 PM]
 RENEW TICKET WORK CONTINUING PER DANIEL CURIEL--[ALFC 11/03/2022 04:00 PM]
 RENEW TICKET WORK CONTINUING PER DANIEL CURIEL--[ALFC 11/30/2022 03:19 PM]
 RENEW TICKET WORK CONTINUING PER DANIEL CURIEL--[ALFC 12/27/2022 05:23 PM]
 RENEW TICKET WORK CONTINUING PER DANIEL CURIEL--[ALFC 01/23/2023 03:50 PM]
 RENEW TICKET WORK CONTINUING PER DANIEL CURIEL--[ALFC 02/17/2023 03:40 PM]
 RENEW TICKET WORK CONTINUING PER DANIEL CURIEL--[ALFC 03/16/2023 03:28 PM]
 RENEW TICKET WORK CONTINUING PER DANIEL CURIEL--[ALFC 04/12/2023 03:41 PM]

Members:

EMWRECWTR EMWSWR EMWWATER SCG1MUR UCHTRW_S2 USCESJ
 UTFTRCA01

(c) Copyright 2022 Underground Service Alert of Southern California.
 All rights reserved.

Ticket Responses for: B191820132-54B

Member	Name	Rev	Responded	By	Response
UCHTRW_S2	SPECTRUM - RIVERSIDE	54B	04/12/23 03:46:07 PM	UQ Responder (004)	NO MARKINGS REQUESTED
USCESJ	UTILIQUEST FOR SCE DIST- SAN JACINTO REG	54B	04/12/23 03:46:07 PM	UQ Responder (004)	NO MARKINGS REQUESTED
UTFTRCA01	FRONTIER	54B	04/12/23 03:46:21 PM	UQ Responder (004)	NO MARKINGS REQUESTED

MBRCOD 00001B USAS 07/30/24 08:47:21 B191820132-55B RNEW NORM POLY LREQ

Ticket: B191820132 Rev: 55B Created: 05/09/23 15:44 User: ALFC Chan: WEB

Work Start: 05/09/23 15:44 Legal Start: 05/09/23 15:44 Expires: 06/06/23 23:59
Response required: N Priority: 2

Excavator Information

Company: ALCORN FENCE COMPANY Type: CONT
Co Addr: 6445 PEDLEY RD
City : RIVERSIDE State: CA Zip: 92509
Created By: DANIEL CURIEL Language: ENGLISH
Office Phone: 951-360-8103 SMS/Cell:
Office Email: SAFETYUSA@ALCORNFENCE.COM

Site Contact: UNKNOWN

Site Phone: Site SMS/Cell:
Site Email: safetyusa@alcornfence.com

Excavation Area

State: CA County: RIVERSIDE Place: HOMELAND
Zip: 92584,92596
Address : Street: LEON RD
Cross 1 : WICKERD RD
Cross 2 :

Location: WORKING 0 FT TO 2,630 FT FROM THE EDGE OF PAVEMENT ON THE WEST SIDE OF
: LEON RD. STARTING APPROXIMATELY 0 FT NORTH OF WICKERD DR AND
: CONTINUING NORTH FOR APPROXIMATELY 2,580 FT.
: **WICKERD RD IS A DIRT ROAD AND MANY NOT HAVE A STREET SIGN.**
: **PLEASE MARK DELINEATED AREA USING YOUR MEMBER CODE OR CONTACT (951)
: 360-8103 TO CLEAR AREA IF NO CONFLICT.**

Searchable Tags:

Job size: sq-feet: 8385050 sq-miles: 0.300772

Delineated Method: WHITEPAINT

Work Type: TEMPORARY FENCE AND GATES

Work For : NEFF R0531-1

Permit: NOT REQUIRED

Job/Work order: R0531-1

Project ID:

Project Name:

1 Year: N Boring: N Street/Sidewalk: N Vacuum: N Explosives: N Pavement Only: N

Lat/Long

Center Generated (NAD83): 33.656316/-117.128507 33.656395/-117.118834
: 33.648415/-117.128443 33.648494/-117.118770

Excavator Provided:

Map link:

https://newtin.digalert.org/newtinweb/map_tkt.nap?TRG=25y55sB1819jBiG-X

Comments:

AMENDMENT REQUESTING A STANDBY WITH SC GAS TRANSMISSION ON MON 07/08 AT 7AM.
CONTACT DANIEL CURIEL 951-360-8103 AT WITH A CONFIRMATION. PER DANIEL
CURIEL--[JLL 07/03/2019 09:51:04 AM]

AMENDMENT REQUEST SC GAS TRANSMISSION TO CALL WITH ETA FOR STANDBY TODAY,
CALL FOREMAN LUIS ARMINTA AT PH# 951-505-4639 OR DANIEL AT PH# 951-360-8103 PER
DANIEL CURIEL--[CLA 07/08/2019 07:31:00 AM]

RENEW TICKET WORK CONTINUING PER DANIEL CURIEL--[ALFC 07/26/2019 02:54 PM]

RENEW TICKET WORK CONTINUING PER DANIEL CURIEL--[ALFC 08/22/2019 01:28 PM]

RENEW TICKET WORK CONTINUING PER DANIEL CURIEL--[ALFC 09/18/2019 03:36 PM]

RENEW TICKET WORK CONTINUING PER DANIEL CURIEL--[WEBUBA 10/15/19 15:53]

RENEW TICKET WORK CONTINUING PER DANIEL CURIEL--[WEBUBA 11/11/19 15:53]

RENEW TICKET WORK CONTINUING PER DANIEL CURIEL--[WEBUBA 12/09/19 15:21]

RENEW TICKET WORK CONTINUING PER DANIEL CURIEL--[ALFC 01/06/2020 03:06 PM]

RENEW TICKET WORK CONTINUING PER DANIEL CURIEL--[WEBUBA 02/02/20 14:20]

RENEW TICKET WORK CONTINUING PER DANIEL CURIEL--[ALFC 02/28/2020 03:38 PM]

RENEW TICKET WORK CONTINUING PER DANIEL CURIEL--[ALFC 03/26/2020 08:24 PM]

RENEW TICKET WORK CONTINUING PER DANIEL CURIEL--[ALFC 04/23/2020 10:06 PM]

RENEW TICKET WORK CONTINUING PER DANIEL CURIEL--[ALFC 05/21/2020 03:33 PM]

RENEW TICKET WORK CONTINUING PER DANIEL CURIEL--[ALFC 06/17/2020 03:59 PM]

RENEW TICKET WORK CONTINUING PER DANIEL CURIEL--[ALFC 07/14/2020 09:53 PM]

RENEW TICKET WORK CONTINUING PER DANIEL CURIEL--[ALFC 08/10/2020 03:57 PM]

RENEW TICKET WORK CONTINUING PER DANIEL CURIEL--[ALFC 09/04/2020 02:27 PM]

RENEW TICKET WORK CONTINUING PER DANIEL CURIEL--[ALFC 10/01/2020 04:03 PM]

RENEW TICKET WORK CONTINUING PER DANIEL CURIEL--[ALFC 10/28/2020 04:29 PM]

RENEW TICKET WORK CONTINUING PER DANIEL CURIEL--[ALFC 11/24/2020 03:55 PM]

RENEW TICKET WORK CONTINUING PER DANIEL CURIEL--[ALFC 12/21/2020 04:06 PM]

RENEW TICKET WORK CONTINUING PER DANIEL CURIEL--[ALFC 01/15/2021 03:55 PM]

RENEW TICKET WORK CONTINUING PER DANIEL CURIEL--[ALFC 02/11/2021 03:56 PM]

RENEW TICKET WORK CONTINUING PER DANIEL CURIEL--[ALFC 03/10/2021 04:03 PM]

RENEW TICKET WORK CONTINUING PER DANIEL CURIEL--[ALFC 04/06/2021 03:58 PM]

RENEW TICKET WORK CONTINUING PER DANIEL CURIEL--[ALFC 05/04/2021 03:50 PM]

REQUEST RE-MARKS FROM GAS - WORK CONTINUING REMARKS NEED FOR GAS
DISTRIBUTION AND GAS TRANSMISSION. CALL JESSE ON-SITE FOR ANY QUESTIONS OR
CONCERNS 951-662-4867. OR CALL 951-685-5877 TO CLEAR AREA IF NO CONFLICT. PER
DANIEL CURIEL--[ALFC 05/24/2021 09:53 AM]

RENEW TICKET WORK CONTINUING PER DANIEL CURIEL--[ALFC 06/18/2021 02:11 PM]

RENEW TICKET WORK CONTINUING PER DANIEL CURIEL--[ALFC 07/15/2021 03:56 PM]

RENEW TICKET WORK CONTINUING PER DANIEL CURIEL--[ALFC 08/11/2021 03:21 PM]

RENEW TICKET WORK CONTINUING PER DANIEL CURIEL--[ALFC 09/07/2021 03:20 PM]

RENEW TICKET WORK CONTINUING PER DANIEL CURIEL--[ALFC 10/04/2021 03:58 PM]

RENEW TICKET WORK CONTINUING PER DANIEL CURIEL--[ALFC 10/29/2021 03:19 PM]

RENEW TICKET WORK CONTINUING PER DANIEL CURIEL--[ALFC 11/24/2021 12:42 PM]

RENEW TICKET WORK CONTINUING PER DANIEL CURIEL--[ALFC 12/21/2021 09:28 AM]

RENEW TICKET WORK CONTINUING PER DANIEL CURIEL--[ALFC 01/17/2022 02:50 PM]

RENEW TICKET WORK CONTINUING PER DANIEL CURIEL--[ALFC 02/11/2022 03:32 PM]

RENEW TICKET WORK CONTINUING PER DANIEL CURIEL--[ALFC 03/10/2022 03:25 PM]
 RENEW TICKET WORK CONTINUING PER DANIEL CURIEL--[ALFC 04/06/2022 03:51 PM]
 RENEW TICKET WORK CONTINUING PER DANIEL CURIEL--[ALFC 05/03/2022 03:54 PM]
 RENEW TICKET WORK CONTINUING PER DANIEL CURIEL--[ALFC 05/30/2022 03:51 PM]
 RENEW TICKET WORK CONTINUING PER DANIEL CURIEL--[ALFC 06/24/2022 01:22 PM]
 RENEW TICKET WORK CONTINUING PER DANIEL CURIEL--[ALFC 07/21/2022 05:25 PM]
 RENEW TICKET WORK CONTINUING PER DANIEL CURIEL--[ALFC 08/17/2022 03:50 PM]
 RENEW TICKET WORK CONTINUING PER DANIEL CURIEL--[ALFC 09/12/2022 06:43 PM]
 RENEW TICKET WORK CONTINUING PER DANIEL CURIEL--[ALFC 10/07/2022 03:46 PM]
 RENEW TICKET WORK CONTINUING PER DANIEL CURIEL--[ALFC 11/03/2022 04:00 PM]
 RENEW TICKET WORK CONTINUING PER DANIEL CURIEL--[ALFC 11/30/2022 03:19 PM]
 RENEW TICKET WORK CONTINUING PER DANIEL CURIEL--[ALFC 12/27/2022 05:23 PM]
 RENEW TICKET WORK CONTINUING PER DANIEL CURIEL--[ALFC 01/23/2023 03:50 PM]
 RENEW TICKET WORK CONTINUING PER DANIEL CURIEL--[ALFC 02/17/2023 03:40 PM]
 RENEW TICKET WORK CONTINUING PER DANIEL CURIEL--[ALFC 03/16/2023 03:28 PM]
 RENEW TICKET WORK CONTINUING PER DANIEL CURIEL--[ALFC 04/12/2023 03:41 PM]
 RENEW TICKET WORK CONTINUING PER DANIEL CURIEL--[ALFC 05/09/2023 03:44 PM]

Members:

EMWRECWTR EMWSWR EMWWATER SCG1MUR UCHTRW_S2 USCESJ
 UTFTRCA01

(c) Copyright 2022 Underground Service Alert of Southern California.
 All rights reserved.

Ticket Responses for: B191820132-55B

Member	Name	Rev	Responded	By	Response
UCHTRW_S2	SPECTRUM - RIVERSIDE	55B	05/09/23 03:50:52 PM UQ	Responder (004)	NO MARKINGS REQUESTED
USCESJ	UTILIQUEST FOR SCE DIST- SAN JACINTO REG	55B	05/09/23 03:50:52 PM UQ	Responder (004)	NO MARKINGS REQUESTED
UTFTRCA01	FRONTIER	55B	05/09/23 03:51:04 PM UQ	Responder (004)	NO MARKINGS REQUESTED

MBRCOD 00001B USAS 07/30/24 08:47:23 B191820132-56B RNEW NORM POLY LREQ

Ticket: B191820132 Rev: 56B Created: 06/06/23 15:56 User: ALFC Chan: WEB

Work Start: 06/06/23 15:56 Legal Start: 06/06/23 15:56 Expires: 07/04/23 23:59
Response required: N Priority: 2

Excavator Information

Company: ALCORN FENCE COMPANY Type: CONT
Co Addr: 6445 PEDLEY RD
City : RIVERSIDE State: CA Zip: 92509
Created By: DANIEL CURIEL Language: ENGLISH
Office Phone: 951-360-8103 SMS/Cell:
Office Email: SAFETYUSA@ALCORNFENCE.COM

Site Contact: UNKNOWN

Site Phone: Site SMS/Cell:
Site Email: safetyusa@alcornfence.com

Excavation Area

State: CA County: RIVERSIDE Place: HOMELAND
Zip: 92584,92596

Address : Street: LEON RD

Cross 1 : WICKERD RD

Cross 2 :

Location: WORKING 0 FT TO 2,630 FT FROM THE EDGE OF PAVEMENT ON THE WEST SIDE OF
: LEON RD. STARTING APPROXIMATELY 0 FT NORTH OF WICKERD DR AND
: CONTINUING NORTH FOR APPROXIMATELY 2,580 FT.
: **WICKERD RD IS A DIRT ROAD AND MANY NOT HAVE A STREET SIGN.**
: **PLEASE MARK DELINEATED AREA USING YOUR MEMBER CODE OR CONTACT (951)
: 360-8103 TO CLEAR AREA IF NO CONFLICT.**

Searchable Tags:

Job size: sq-feet: 8385050 sq-miles: 0.300772

Delineated Method: WHITEPAINT

Work Type: TEMPORARY FENCE AND GATES

Work For : NEFF R0531-1

Permit: NOT REQUIRED

Job/Work order: R0531-1

Project ID:

Project Name:

1 Year: N Boring: N Street/Sidewalk: N Vacuum: N Explosives: N Pavement Only: N

Lat/Long

Center Generated (NAD83): 33.656316/-117.128507 33.656395/-117.118834
: 33.648415/-117.128443 33.648494/-117.118770

Excavator Provided:

Map link:

https://newtin.digalert.org/newtinweb/map_tkt.nap?TRG=15v32rGgDgAi8m8-b

Comments:

AMENDMENT REQUESTING A STANDBY WITH SC GAS TRANSMISSION ON MON 07/08 AT 7AM.
CONTACT DANIEL CURIEL 951-360-8103 AT WITH A CONFIRMATION. PER DANIEL
CURIEL--[JLL 07/03/2019 09:51:04 AM]

AMENDMENT REQUEST SC GAS TRANSMISSION TO CALL WITH ETA FOR STANDBY TODAY,
CALL FOREMAN LUIS ARMINTA AT PH# 951-505-4639 OR DANIEL AT PH# 951-360-8103 PER
DANIEL CURIEL--[CLA 07/08/2019 07:31:00 AM]

RENEW TICKET WORK CONTINUING PER DANIEL CURIEL--[ALFC 07/26/2019 02:54 PM]

RENEW TICKET WORK CONTINUING PER DANIEL CURIEL--[ALFC 08/22/2019 01:28 PM]

RENEW TICKET WORK CONTINUING PER DANIEL CURIEL--[ALFC 09/18/2019 03:36 PM]

RENEW TICKET WORK CONTINUING PER DANIEL CURIEL--[WEBUBA 10/15/19 15:53]

RENEW TICKET WORK CONTINUING PER DANIEL CURIEL--[WEBUBA 11/11/19 15:53]

RENEW TICKET WORK CONTINUING PER DANIEL CURIEL--[WEBUBA 12/09/19 15:21]

RENEW TICKET WORK CONTINUING PER DANIEL CURIEL--[ALFC 01/06/2020 03:06 PM]

RENEW TICKET WORK CONTINUING PER DANIEL CURIEL--[WEBUBA 02/02/20 14:20]

RENEW TICKET WORK CONTINUING PER DANIEL CURIEL--[ALFC 02/28/2020 03:38 PM]

RENEW TICKET WORK CONTINUING PER DANIEL CURIEL--[ALFC 03/26/2020 08:24 PM]

RENEW TICKET WORK CONTINUING PER DANIEL CURIEL--[ALFC 04/23/2020 10:06 PM]

RENEW TICKET WORK CONTINUING PER DANIEL CURIEL--[ALFC 05/21/2020 03:33 PM]

RENEW TICKET WORK CONTINUING PER DANIEL CURIEL--[ALFC 06/17/2020 03:59 PM]

RENEW TICKET WORK CONTINUING PER DANIEL CURIEL--[ALFC 07/14/2020 09:53 PM]

RENEW TICKET WORK CONTINUING PER DANIEL CURIEL--[ALFC 08/10/2020 03:57 PM]

RENEW TICKET WORK CONTINUING PER DANIEL CURIEL--[ALFC 09/04/2020 02:27 PM]

RENEW TICKET WORK CONTINUING PER DANIEL CURIEL--[ALFC 10/01/2020 04:03 PM]

RENEW TICKET WORK CONTINUING PER DANIEL CURIEL--[ALFC 10/28/2020 04:29 PM]

RENEW TICKET WORK CONTINUING PER DANIEL CURIEL--[ALFC 11/24/2020 03:55 PM]

RENEW TICKET WORK CONTINUING PER DANIEL CURIEL--[ALFC 12/21/2020 04:06 PM]

RENEW TICKET WORK CONTINUING PER DANIEL CURIEL--[ALFC 01/15/2021 03:55 PM]

RENEW TICKET WORK CONTINUING PER DANIEL CURIEL--[ALFC 02/11/2021 03:56 PM]

RENEW TICKET WORK CONTINUING PER DANIEL CURIEL--[ALFC 03/10/2021 04:03 PM]

RENEW TICKET WORK CONTINUING PER DANIEL CURIEL--[ALFC 04/06/2021 03:58 PM]

RENEW TICKET WORK CONTINUING PER DANIEL CURIEL--[ALFC 05/04/2021 03:50 PM]

REQUEST RE-MARKS FROM GAS - WORK CONTINUING REMARKS NEED FOR GAS
DISTRIBUTION AND GAS TRANSMISSION. CALL JESSE ON-SITE FOR ANY QUESTIONS OR
CONCERNS 951-662-4867. OR CALL 951-685-5877 TO CLEAR AREA IF NO CONFLICT. PER
DANIEL CURIEL--[ALFC 05/24/2021 09:53 AM]

RENEW TICKET WORK CONTINUING PER DANIEL CURIEL--[ALFC 06/18/2021 02:11 PM]

RENEW TICKET WORK CONTINUING PER DANIEL CURIEL--[ALFC 07/15/2021 03:56 PM]

RENEW TICKET WORK CONTINUING PER DANIEL CURIEL--[ALFC 08/11/2021 03:21 PM]

RENEW TICKET WORK CONTINUING PER DANIEL CURIEL--[ALFC 09/07/2021 03:20 PM]

RENEW TICKET WORK CONTINUING PER DANIEL CURIEL--[ALFC 10/04/2021 03:58 PM]

RENEW TICKET WORK CONTINUING PER DANIEL CURIEL--[ALFC 10/29/2021 03:19 PM]

RENEW TICKET WORK CONTINUING PER DANIEL CURIEL--[ALFC 11/24/2021 12:42 PM]

RENEW TICKET WORK CONTINUING PER DANIEL CURIEL--[ALFC 12/21/2021 09:28 AM]

RENEW TICKET WORK CONTINUING PER DANIEL CURIEL--[ALFC 01/17/2022 02:50 PM]

RENEW TICKET WORK CONTINUING PER DANIEL CURIEL--[ALFC 02/11/2022 03:32 PM]

RENEW TICKET WORK CONTINUING PER DANIEL CURIEL--[ALFC 03/10/2022 03:25 PM]
 RENEW TICKET WORK CONTINUING PER DANIEL CURIEL--[ALFC 04/06/2022 03:51 PM]
 RENEW TICKET WORK CONTINUING PER DANIEL CURIEL--[ALFC 05/03/2022 03:54 PM]
 RENEW TICKET WORK CONTINUING PER DANIEL CURIEL--[ALFC 05/30/2022 03:51 PM]
 RENEW TICKET WORK CONTINUING PER DANIEL CURIEL--[ALFC 06/24/2022 01:22 PM]
 RENEW TICKET WORK CONTINUING PER DANIEL CURIEL--[ALFC 07/21/2022 05:25 PM]
 RENEW TICKET WORK CONTINUING PER DANIEL CURIEL--[ALFC 08/17/2022 03:50 PM]
 RENEW TICKET WORK CONTINUING PER DANIEL CURIEL--[ALFC 09/12/2022 06:43 PM]
 RENEW TICKET WORK CONTINUING PER DANIEL CURIEL--[ALFC 10/07/2022 03:46 PM]
 RENEW TICKET WORK CONTINUING PER DANIEL CURIEL--[ALFC 11/03/2022 04:00 PM]
 RENEW TICKET WORK CONTINUING PER DANIEL CURIEL--[ALFC 11/30/2022 03:19 PM]
 RENEW TICKET WORK CONTINUING PER DANIEL CURIEL--[ALFC 12/27/2022 05:23 PM]
 RENEW TICKET WORK CONTINUING PER DANIEL CURIEL--[ALFC 01/23/2023 03:50 PM]
 RENEW TICKET WORK CONTINUING PER DANIEL CURIEL--[ALFC 02/17/2023 03:40 PM]
 RENEW TICKET WORK CONTINUING PER DANIEL CURIEL--[ALFC 03/16/2023 03:28 PM]
 RENEW TICKET WORK CONTINUING PER DANIEL CURIEL--[ALFC 04/12/2023 03:41 PM]
 RENEW TICKET WORK CONTINUING PER DANIEL CURIEL--[ALFC 05/09/2023 03:44 PM]
 RENEW TICKET WORK CONTINUING PER DANIEL CURIEL--[ALFC 06/06/2023 03:56 PM]

Members:

EMWRECWTR EMWSWR EMWWATER SCG1MUR UCHTRW_S2 USCESJ
 UTFTRCA01

(c) Copyright 2022 Underground Service Alert of Southern California.
 All rights reserved.

Ticket Responses for: B191820132-56B

Member	Name	Rev	Responded	By	Response
UCHTRW_S2	SPECTRUM - RIVERSIDE	56B	06/06/23 04:11:13 PM UQ	Responder (004)	NO MARKINGS REQUESTED
USCESJ	UTILIQUEST FOR SCE DIST- SAN JACINTO REG	56B	06/06/23 04:11:13 PM UQ	Responder (004)	NO MARKINGS REQUESTED
UTFTRCA01	FRONTIER	56B	06/06/23 04:11:57 PM UQ	Responder (004)	NO MARKINGS REQUESTED

MBRCOD 00001B USAS 07/30/24 08:47:26 B191820132-57B RNEW NORM POLY LREQ

Ticket: B191820132 Rev: 57B Created: 06/30/23 15:34 User: ALFC Chan: WEB

Work Start: 06/30/23 15:34 Legal Start: 06/30/23 15:34 Expires: 07/28/23 23:59
Response required: N Priority: 2

Excavator Information

Company: ALCORN FENCE COMPANY Type: CONT
Co Addr: 6445 PEDLEY RD
City : RIVERSIDE State: CA Zip: 92509
Created By: DANIEL CURIEL Language: ENGLISH
Office Phone: 951-360-8103 SMS/Cell:
Office Email: SAFETYUSA@ALCORNFENCE.COM

Site Contact: UNKNOWN

Site Phone: Site SMS/Cell:
Site Email: safetyusa@alcornfence.com

Excavation Area

State: CA County: RIVERSIDE Place: HOMELAND
Zip: 92584,92596

Address : Street: LEON RD

Cross 1 : WICKERD RD

Cross 2 :

Location: WORKING 0 FT TO 2,630 FT FROM THE EDGE OF PAVEMENT ON THE WEST SIDE OF
: LEON RD. STARTING APPROXIMATELY 0 FT NORTH OF WICKERD DR AND
: CONTINUING NORTH FOR APPROXIMATELY 2,580 FT.
: **WICKERD RD IS A DIRT ROAD AND MANY NOT HAVE A STREET SIGN.**
: **PLEASE MARK DELINEATED AREA USING YOUR MEMBER CODE OR CONTACT (951)
: 360-8103 TO CLEAR AREA IF NO CONFLICT.**

Searchable Tags:

Job size: sq-feet: 8385050 sq-miles: 0.300772

Delineated Method: WHITEPAINT

Work Type: TEMPORARY FENCE AND GATES

Work For : NEFF R0531-1

Permit: NOT REQUIRED

Job/Work order: R0531-1

Project ID:

Project Name:

1 Year: N Boring: N Street/Sidewalk: N Vacuum: N Explosives: N Pavement Only: N

Lat/Long

Center Generated (NAD83): 33.656316/-117.128507 33.656395/-117.118834
: 33.648415/-117.128443 33.648494/-117.118770

Excavator Provided:

Map link:

https://newtin.digalert.org/newtinweb/map_tkt.nap?TRG=05w23u9n6n7l9mC-b

Comments:

****AMENDMENT**** REQUESTING A STANDBY WITH SC GAS TRANSMISSION ON MON 07/08 AT 7AM.
CONTACT DANIEL CURIEL 951-360-8103 AT WITH A CONFIRMATION. PER DANIEL
CURIEL--[JLL 07/03/2019 09:51:04 AM]

****AMENDMENT**** REQUEST SC GAS TRANSMISSION TO CALL WITH ETA FOR STANDBY TODAY,
CALL FOREMAN LUIS ARMINTA AT PH# 951-505-4639 OR DANIEL AT PH# 951-360-8103 PER
DANIEL CURIEL--[CLA 07/08/2019 07:31:00 AM]

****RENEW TICKET**** WORK CONTINUING PER DANIEL CURIEL--[ALFC 07/26/2019 02:54 PM]

****RENEW TICKET**** WORK CONTINUING PER DANIEL CURIEL--[ALFC 08/22/2019 01:28 PM]

****RENEW TICKET**** WORK CONTINUING PER DANIEL CURIEL--[ALFC 09/18/2019 03:36 PM]

****RENEW TICKET**** WORK CONTINUING PER DANIEL CURIEL--[WEBUBA 10/15/19 15:53]

****RENEW TICKET**** WORK CONTINUING PER DANIEL CURIEL--[WEBUBA 11/11/19 15:53]

****RENEW TICKET**** WORK CONTINUING PER DANIEL CURIEL--[WEBUBA 12/09/19 15:21]

****RENEW TICKET**** WORK CONTINUING PER DANIEL CURIEL--[ALFC 01/06/2020 03:06 PM]

****RENEW TICKET**** WORK CONTINUING PER DANIEL CURIEL--[WEBUBA 02/02/20 14:20]

****RENEW TICKET**** WORK CONTINUING PER DANIEL CURIEL--[ALFC 02/28/2020 03:38 PM]

****RENEW TICKET**** WORK CONTINUING PER DANIEL CURIEL--[ALFC 03/26/2020 08:24 PM]

****RENEW TICKET**** WORK CONTINUING PER DANIEL CURIEL--[ALFC 04/23/2020 10:06 PM]

****RENEW TICKET**** WORK CONTINUING PER DANIEL CURIEL--[ALFC 05/21/2020 03:33 PM]

****RENEW TICKET**** WORK CONTINUING PER DANIEL CURIEL--[ALFC 06/17/2020 03:59 PM]

****RENEW TICKET**** WORK CONTINUING PER DANIEL CURIEL--[ALFC 07/14/2020 09:53 PM]

****RENEW TICKET**** WORK CONTINUING PER DANIEL CURIEL--[ALFC 08/10/2020 03:57 PM]

****RENEW TICKET**** WORK CONTINUING PER DANIEL CURIEL--[ALFC 09/04/2020 02:27 PM]

****RENEW TICKET**** WORK CONTINUING PER DANIEL CURIEL--[ALFC 10/01/2020 04:03 PM]

****RENEW TICKET**** WORK CONTINUING PER DANIEL CURIEL--[ALFC 10/28/2020 04:29 PM]

****RENEW TICKET**** WORK CONTINUING PER DANIEL CURIEL--[ALFC 11/24/2020 03:55 PM]

****RENEW TICKET**** WORK CONTINUING PER DANIEL CURIEL--[ALFC 12/21/2020 04:06 PM]

****RENEW TICKET**** WORK CONTINUING PER DANIEL CURIEL--[ALFC 01/15/2021 03:55 PM]

****RENEW TICKET**** WORK CONTINUING PER DANIEL CURIEL--[ALFC 02/11/2021 03:56 PM]

****RENEW TICKET**** WORK CONTINUING PER DANIEL CURIEL--[ALFC 03/10/2021 04:03 PM]

****RENEW TICKET**** WORK CONTINUING PER DANIEL CURIEL--[ALFC 04/06/2021 03:58 PM]

****RENEW TICKET**** WORK CONTINUING PER DANIEL CURIEL--[ALFC 05/04/2021 03:50 PM]

****REQUEST RE-MARKS**** FROM GAS - WORK CONTINUING REMARKS NEED FOR GAS
DISTRIBUTION AND GAS TRANSMISSION. CALL JESSE ON-SITE FOR ANY QUESTIONS OR
CONCERNS 951-662-4867. OR CALL 951-685-5877 TO CLEAR AREA IF NO CONFLICT. PER
DANIEL CURIEL--[ALFC 05/24/2021 09:53 AM]

****RENEW TICKET**** WORK CONTINUING PER DANIEL CURIEL--[ALFC 06/18/2021 02:11 PM]

****RENEW TICKET**** WORK CONTINUING PER DANIEL CURIEL--[ALFC 07/15/2021 03:56 PM]

****RENEW TICKET**** WORK CONTINUING PER DANIEL CURIEL--[ALFC 08/11/2021 03:21 PM]

****RENEW TICKET**** WORK CONTINUING PER DANIEL CURIEL--[ALFC 09/07/2021 03:20 PM]

****RENEW TICKET**** WORK CONTINUING PER DANIEL CURIEL--[ALFC 10/04/2021 03:58 PM]

****RENEW TICKET**** WORK CONTINUING PER DANIEL CURIEL--[ALFC 10/29/2021 03:19 PM]

****RENEW TICKET**** WORK CONTINUING PER DANIEL CURIEL--[ALFC 11/24/2021 12:42 PM]

****RENEW TICKET**** WORK CONTINUING PER DANIEL CURIEL--[ALFC 12/21/2021 09:28 AM]

****RENEW TICKET**** WORK CONTINUING PER DANIEL CURIEL--[ALFC 01/17/2022 02:50 PM]

****RENEW TICKET**** WORK CONTINUING PER DANIEL CURIEL--[ALFC 02/11/2022 03:32 PM]

RENEW TICKET WORK CONTINUING PER DANIEL CURIEL--[ALFC 03/10/2022 03:25 PM]
 RENEW TICKET WORK CONTINUING PER DANIEL CURIEL--[ALFC 04/06/2022 03:51 PM]
 RENEW TICKET WORK CONTINUING PER DANIEL CURIEL--[ALFC 05/03/2022 03:54 PM]
 RENEW TICKET WORK CONTINUING PER DANIEL CURIEL--[ALFC 05/30/2022 03:51 PM]
 RENEW TICKET WORK CONTINUING PER DANIEL CURIEL--[ALFC 06/24/2022 01:22 PM]
 RENEW TICKET WORK CONTINUING PER DANIEL CURIEL--[ALFC 07/21/2022 05:25 PM]
 RENEW TICKET WORK CONTINUING PER DANIEL CURIEL--[ALFC 08/17/2022 03:50 PM]
 RENEW TICKET WORK CONTINUING PER DANIEL CURIEL--[ALFC 09/12/2022 06:43 PM]
 RENEW TICKET WORK CONTINUING PER DANIEL CURIEL--[ALFC 10/07/2022 03:46 PM]
 RENEW TICKET WORK CONTINUING PER DANIEL CURIEL--[ALFC 11/03/2022 04:00 PM]
 RENEW TICKET WORK CONTINUING PER DANIEL CURIEL--[ALFC 11/30/2022 03:19 PM]
 RENEW TICKET WORK CONTINUING PER DANIEL CURIEL--[ALFC 12/27/2022 05:23 PM]
 RENEW TICKET WORK CONTINUING PER DANIEL CURIEL--[ALFC 01/23/2023 03:50 PM]
 RENEW TICKET WORK CONTINUING PER DANIEL CURIEL--[ALFC 02/17/2023 03:40 PM]
 RENEW TICKET WORK CONTINUING PER DANIEL CURIEL--[ALFC 03/16/2023 03:28 PM]
 RENEW TICKET WORK CONTINUING PER DANIEL CURIEL--[ALFC 04/12/2023 03:41 PM]
 RENEW TICKET WORK CONTINUING PER DANIEL CURIEL--[ALFC 05/09/2023 03:44 PM]
 RENEW TICKET WORK CONTINUING PER DANIEL CURIEL--[ALFC 06/06/2023 03:56 PM]
 RENEW TICKET WORK CONTINUING PER DANIEL CURIEL--[ALFC 06/30/2023 03:34 PM]

Members:

EMWRECWTR EMWSWR EMWWATER SCG1MUR UCHTRW_S2 USCESJ
 UTFTRCA01

(c) Copyright 2022 Underground Service Alert of Southern California.
 All rights reserved.

Ticket Responses for: B191820132-57B

Member	Name	Rev	Responded	By	Response
UCHTRW_S2	SPECTRUM - RIVERSIDE	57B 06/30/23	03:46:00 PM UQ	Responder (004)	NO MARKINGS REQUESTED
USCESJ	UTILIQUEST FOR SCE DIST- SAN JACINTO REG	57B 06/30/23	03:46:00 PM UQ	Responder (004)	NO MARKINGS REQUESTED
UTFTRCA01	FRONTIER	57B 06/30/23	03:46:18 PM UQ	Responder (004)	NO MARKINGS REQUESTED

MBRCOD 00001B USAS 07/30/24 08:47:28 B191820132-58B RNEW NORM POLY LREQ

Ticket: B191820132 Rev: 58B Created: 07/27/23 15:48 User: ALFC Chan: WEB

Work Start: 07/27/23 15:48 Legal Start: 07/27/23 15:48 Expires: 08/24/23 23:59
Response required: N Priority: 2

Excavator Information

Company: ALCORN FENCE COMPANY Type: CONT
Co Addr: 6445 PEDLEY RD
City : RIVERSIDE State: CA Zip: 92509
Created By: DANIEL CURIEL Language: ENGLISH
Office Phone: 951-360-8103 SMS/Cell:
Office Email: SAFETYUSA@ALCORNFENCE.COM

Site Contact: UNKNOWN

Site Phone: Site SMS/Cell:
Site Email: safetyusa@alcornfence.com

Excavation Area

State: CA County: RIVERSIDE Place: HOMELAND
Zip: 92584,92596

Address : Street: LEON RD

Cross 1 : WICKERD RD

Cross 2 :

Location: WORKING 0 FT TO 2,630 FT FROM THE EDGE OF PAVEMENT ON THE WEST SIDE OF
: LEON RD. STARTING APPROXIMATELY 0 FT NORTH OF WICKERD DR AND
: CONTINUING NORTH FOR APPROXIMATELY 2,580 FT.
: **WICKERD RD IS A DIRT ROAD AND MANY NOT HAVE A STREET SIGN.**
: **PLEASE MARK DELINEATED AREA USING YOUR MEMBER CODE OR CONTACT (951)
: 360-8103 TO CLEAR AREA IF NO CONFLICT.**

Searchable Tags:

Job size: sq-feet: 8385050 sq-miles: 0.300772

Delineated Method: WHITEPAINT

Work Type: TEMPORARY FENCE AND GATES

Work For : NEFF R0531-1

Permit: NOT REQUIRED

Job/Work order: R0531-1

Project ID:

Project Name:

1 Year: N Boring: N Street/Sidewalk: N Vacuum: N Explosives: N Pavement Only: N

Lat/Long

Center Generated (NAD83): 33.656316/-117.128507 33.656395/-117.118834
: 33.648415/-117.128443 33.648494/-117.118770

Excavator Provided:

Map link:

https://newtin.digalert.org/newtinweb/map_tkt.nap?TRG=F5SXZ0fHcHdEgGi-3

Comments:

AMENDMENT REQUESTING A STANDBY WITH SC GAS TRANSMISSION ON MON 07/08 AT 7AM.
CONTACT DANIEL CURIEL 951-360-8103 AT WITH A CONFIRMATION. PER DANIEL
CURIEL--[JLL 07/03/2019 09:51:04 AM]

AMENDMENT REQUEST SC GAS TRANSMISSION TO CALL WITH ETA FOR STANDBY TODAY,
CALL FOREMAN LUIS ARMINTA AT PH# 951-505-4639 OR DANIEL AT PH# 951-360-8103 PER
DANIEL CURIEL--[CLA 07/08/2019 07:31:00 AM]

RENEW TICKET WORK CONTINUING PER DANIEL CURIEL--[ALFC 07/26/2019 02:54 PM]

RENEW TICKET WORK CONTINUING PER DANIEL CURIEL--[ALFC 08/22/2019 01:28 PM]

RENEW TICKET WORK CONTINUING PER DANIEL CURIEL--[ALFC 09/18/2019 03:36 PM]

RENEW TICKET WORK CONTINUING PER DANIEL CURIEL--[WEBUBA 10/15/19 15:53]

RENEW TICKET WORK CONTINUING PER DANIEL CURIEL--[WEBUBA 11/11/19 15:53]

RENEW TICKET WORK CONTINUING PER DANIEL CURIEL--[WEBUBA 12/09/19 15:21]

RENEW TICKET WORK CONTINUING PER DANIEL CURIEL--[ALFC 01/06/2020 03:06 PM]

RENEW TICKET WORK CONTINUING PER DANIEL CURIEL--[WEBUBA 02/02/20 14:20]

RENEW TICKET WORK CONTINUING PER DANIEL CURIEL--[ALFC 02/28/2020 03:38 PM]

RENEW TICKET WORK CONTINUING PER DANIEL CURIEL--[ALFC 03/26/2020 08:24 PM]

RENEW TICKET WORK CONTINUING PER DANIEL CURIEL--[ALFC 04/23/2020 10:06 PM]

RENEW TICKET WORK CONTINUING PER DANIEL CURIEL--[ALFC 05/21/2020 03:33 PM]

RENEW TICKET WORK CONTINUING PER DANIEL CURIEL--[ALFC 06/17/2020 03:59 PM]

RENEW TICKET WORK CONTINUING PER DANIEL CURIEL--[ALFC 07/14/2020 09:53 PM]

RENEW TICKET WORK CONTINUING PER DANIEL CURIEL--[ALFC 08/10/2020 03:57 PM]

RENEW TICKET WORK CONTINUING PER DANIEL CURIEL--[ALFC 09/04/2020 02:27 PM]

RENEW TICKET WORK CONTINUING PER DANIEL CURIEL--[ALFC 10/01/2020 04:03 PM]

RENEW TICKET WORK CONTINUING PER DANIEL CURIEL--[ALFC 10/28/2020 04:29 PM]

RENEW TICKET WORK CONTINUING PER DANIEL CURIEL--[ALFC 11/24/2020 03:55 PM]

RENEW TICKET WORK CONTINUING PER DANIEL CURIEL--[ALFC 12/21/2020 04:06 PM]

RENEW TICKET WORK CONTINUING PER DANIEL CURIEL--[ALFC 01/15/2021 03:55 PM]

RENEW TICKET WORK CONTINUING PER DANIEL CURIEL--[ALFC 02/11/2021 03:56 PM]

RENEW TICKET WORK CONTINUING PER DANIEL CURIEL--[ALFC 03/10/2021 04:03 PM]

RENEW TICKET WORK CONTINUING PER DANIEL CURIEL--[ALFC 04/06/2021 03:58 PM]

RENEW TICKET WORK CONTINUING PER DANIEL CURIEL--[ALFC 05/04/2021 03:50 PM]

REQUEST RE-MARKS FROM GAS - WORK CONTINUING REMARKS NEED FOR GAS
DISTRIBUTION AND GAS TRANSMISSION. CALL JESSE ON-SITE FOR ANY QUESTIONS OR
CONCERNS 951-662-4867. OR CALL 951-685-5877 TO CLEAR AREA IF NO CONFLICT. PER
DANIEL CURIEL--[ALFC 05/24/2021 09:53 AM]

RENEW TICKET WORK CONTINUING PER DANIEL CURIEL--[ALFC 06/18/2021 02:11 PM]

RENEW TICKET WORK CONTINUING PER DANIEL CURIEL--[ALFC 07/15/2021 03:56 PM]

RENEW TICKET WORK CONTINUING PER DANIEL CURIEL--[ALFC 08/11/2021 03:21 PM]

RENEW TICKET WORK CONTINUING PER DANIEL CURIEL--[ALFC 09/07/2021 03:20 PM]

RENEW TICKET WORK CONTINUING PER DANIEL CURIEL--[ALFC 10/04/2021 03:58 PM]

RENEW TICKET WORK CONTINUING PER DANIEL CURIEL--[ALFC 10/29/2021 03:19 PM]

RENEW TICKET WORK CONTINUING PER DANIEL CURIEL--[ALFC 11/24/2021 12:42 PM]

RENEW TICKET WORK CONTINUING PER DANIEL CURIEL--[ALFC 12/21/2021 09:28 AM]

RENEW TICKET WORK CONTINUING PER DANIEL CURIEL--[ALFC 01/17/2022 02:50 PM]

RENEW TICKET WORK CONTINUING PER DANIEL CURIEL--[ALFC 02/11/2022 03:32 PM]

RENEW TICKET WORK CONTINUING PER DANIEL CURIEL--[ALFC 03/10/2022 03:25 PM]
 RENEW TICKET WORK CONTINUING PER DANIEL CURIEL--[ALFC 04/06/2022 03:51 PM]
 RENEW TICKET WORK CONTINUING PER DANIEL CURIEL--[ALFC 05/03/2022 03:54 PM]
 RENEW TICKET WORK CONTINUING PER DANIEL CURIEL--[ALFC 05/30/2022 03:51 PM]
 RENEW TICKET WORK CONTINUING PER DANIEL CURIEL--[ALFC 06/24/2022 01:22 PM]
 RENEW TICKET WORK CONTINUING PER DANIEL CURIEL--[ALFC 07/21/2022 05:25 PM]
 RENEW TICKET WORK CONTINUING PER DANIEL CURIEL--[ALFC 08/17/2022 03:50 PM]
 RENEW TICKET WORK CONTINUING PER DANIEL CURIEL--[ALFC 09/12/2022 06:43 PM]
 RENEW TICKET WORK CONTINUING PER DANIEL CURIEL--[ALFC 10/07/2022 03:46 PM]
 RENEW TICKET WORK CONTINUING PER DANIEL CURIEL--[ALFC 11/03/2022 04:00 PM]
 RENEW TICKET WORK CONTINUING PER DANIEL CURIEL--[ALFC 11/30/2022 03:19 PM]
 RENEW TICKET WORK CONTINUING PER DANIEL CURIEL--[ALFC 12/27/2022 05:23 PM]
 RENEW TICKET WORK CONTINUING PER DANIEL CURIEL--[ALFC 01/23/2023 03:50 PM]
 RENEW TICKET WORK CONTINUING PER DANIEL CURIEL--[ALFC 02/17/2023 03:40 PM]
 RENEW TICKET WORK CONTINUING PER DANIEL CURIEL--[ALFC 03/16/2023 03:28 PM]
 RENEW TICKET WORK CONTINUING PER DANIEL CURIEL--[ALFC 04/12/2023 03:41 PM]
 RENEW TICKET WORK CONTINUING PER DANIEL CURIEL--[ALFC 05/09/2023 03:44 PM]
 RENEW TICKET WORK CONTINUING PER DANIEL CURIEL--[ALFC 06/06/2023 03:56 PM]
 RENEW TICKET WORK CONTINUING PER DANIEL CURIEL--[ALFC 06/30/2023 03:34 PM]
 RENEW TICKET WORK CONTINUING PER DANIEL CURIEL--[ALFC 07/27/2023 03:48 PM]

Members:

EMWRECWTR EMWSWR EMWWATER SCG1MUR UCHTRW_S2 USCESJ
 UTFTRCA01

(c) Copyright 2022 Underground Service Alert of Southern California.
 All rights reserved.

Ticket Responses for: B191820132-58B

Member	Name	Rev	Responded	By	Response
UCHTRW_S2	SPECTRUM - RIVERSIDE	58B	07/27/23 04:01:38 PM UQ	Responder (004)	NO MARKINGS REQUESTED
USCESJ	UTILIQUEST FOR SCE DIST- SAN JACINTO REG	58B	07/27/23 04:01:38 PM UQ	Responder (004)	NO MARKINGS REQUESTED
UTFTRCA01	FRONTIER	58B	07/27/23 04:01:51 PM UQ	Responder (004)	NO MARKINGS REQUESTED

MBRCOD 00001B USAS 07/30/24 08:47:30 B191820132-59B RNEW NORM POLY LREQ

Ticket: B191820132 Rev: 59B Created: 08/23/23 15:31 User: ALFC Chan: WEB

Work Start: 08/23/23 15:31 Legal Start: 08/23/23 15:31 Expires: 09/20/23 23:59
Response required: N Priority: 2

Excavator Information

Company: ALCORN FENCE COMPANY Type: CONT
Co Addr: 6445 PEDLEY RD
City : RIVERSIDE State: CA Zip: 92509
Created By: DANIEL CURIEL Language: ENGLISH
Office Phone: 951-360-8103 SMS/Cell:
Office Email: SAFETYUSA@ALCORNFENCE.COM

Site Contact: UNKNOWN

Site Phone: Site SMS/Cell:
Site Email: safetyusa@alcornfence.com

Excavation Area

State: CA County: RIVERSIDE Place: HOMELAND
Zip: 92584,92596

Address : Street: LEON RD

Cross 1 : WICKERD RD

Cross 2 :

Location: WORKING 0 FT TO 2,630 FT FROM THE EDGE OF PAVEMENT ON THE WEST SIDE OF
: LEON RD. STARTING APPROXIMATELY 0 FT NORTH OF WICKERD DR AND
: CONTINUING NORTH FOR APPROXIMATELY 2,580 FT.
: **WICKERD RD IS A DIRT ROAD AND MANY NOT HAVE A STREET SIGN.**
: **PLEASE MARK DELINEATED AREA USING YOUR MEMBER CODE OR CONTACT (951)
: 360-8103 TO CLEAR AREA IF NO CONFLICT.**

Searchable Tags:

Job size: sq-feet: 8385050 sq-miles: 0.300772

Delineated Method: WHITEPAINT

Work Type: TEMPORARY FENCE AND GATES

Work For : NEFF R0531-1

Permit: NOT REQUIRED

Job/Work order: R0531-1

Project ID:

Project Name:

1 Year: N Boring: N Street/Sidewalk: N Vacuum: N Explosives: N Pavement Only: N

Lat/Long

Center Generated (NAD83): 33.656316/-117.128507 33.656395/-117.118834
: 33.648415/-117.128443 33.648494/-117.118770

Excavator Provided:

Map link:

https://newtin.digalert.org/newtinweb/map_tkt.nap?TRG=E5PaSRgGdGaIYLd-9

Comments:

****AMENDMENT**** REQUESTING A STANDBY WITH SC GAS TRANSMISSION ON MON 07/08 AT 7AM.
CONTACT DANIEL CURIEL 951-360-8103 AT WITH A CONFIRMATION. PER DANIEL
CURIEL--[JLL 07/03/2019 09:51:04 AM]

****AMENDMENT**** REQUEST SC GAS TRANSMISSION TO CALL WITH ETA FOR STANDBY TODAY,
CALL FOREMAN LUIS ARMINTA AT PH# 951-505-4639 OR DANIEL AT PH# 951-360-8103 PER
DANIEL CURIEL--[CLA 07/08/2019 07:31:00 AM]

****RENEW TICKET**** WORK CONTINUING PER DANIEL CURIEL--[ALFC 07/26/2019 02:54 PM]

****RENEW TICKET**** WORK CONTINUING PER DANIEL CURIEL--[ALFC 08/22/2019 01:28 PM]

****RENEW TICKET**** WORK CONTINUING PER DANIEL CURIEL--[ALFC 09/18/2019 03:36 PM]

****RENEW TICKET**** WORK CONTINUING PER DANIEL CURIEL--[WEBUBA 10/15/19 15:53]

****RENEW TICKET**** WORK CONTINUING PER DANIEL CURIEL--[WEBUBA 11/11/19 15:53]

****RENEW TICKET**** WORK CONTINUING PER DANIEL CURIEL--[WEBUBA 12/09/19 15:21]

****RENEW TICKET**** WORK CONTINUING PER DANIEL CURIEL--[ALFC 01/06/2020 03:06 PM]

****RENEW TICKET**** WORK CONTINUING PER DANIEL CURIEL--[WEBUBA 02/02/20 14:20]

****RENEW TICKET**** WORK CONTINUING PER DANIEL CURIEL--[ALFC 02/28/2020 03:38 PM]

****RENEW TICKET**** WORK CONTINUING PER DANIEL CURIEL--[ALFC 03/26/2020 08:24 PM]

****RENEW TICKET**** WORK CONTINUING PER DANIEL CURIEL--[ALFC 04/23/2020 10:06 PM]

****RENEW TICKET**** WORK CONTINUING PER DANIEL CURIEL--[ALFC 05/21/2020 03:33 PM]

****RENEW TICKET**** WORK CONTINUING PER DANIEL CURIEL--[ALFC 06/17/2020 03:59 PM]

****RENEW TICKET**** WORK CONTINUING PER DANIEL CURIEL--[ALFC 07/14/2020 09:53 PM]

****RENEW TICKET**** WORK CONTINUING PER DANIEL CURIEL--[ALFC 08/10/2020 03:57 PM]

****RENEW TICKET**** WORK CONTINUING PER DANIEL CURIEL--[ALFC 09/04/2020 02:27 PM]

****RENEW TICKET**** WORK CONTINUING PER DANIEL CURIEL--[ALFC 10/01/2020 04:03 PM]

****RENEW TICKET**** WORK CONTINUING PER DANIEL CURIEL--[ALFC 10/28/2020 04:29 PM]

****RENEW TICKET**** WORK CONTINUING PER DANIEL CURIEL--[ALFC 11/24/2020 03:55 PM]

****RENEW TICKET**** WORK CONTINUING PER DANIEL CURIEL--[ALFC 12/21/2020 04:06 PM]

****RENEW TICKET**** WORK CONTINUING PER DANIEL CURIEL--[ALFC 01/15/2021 03:55 PM]

****RENEW TICKET**** WORK CONTINUING PER DANIEL CURIEL--[ALFC 02/11/2021 03:56 PM]

****RENEW TICKET**** WORK CONTINUING PER DANIEL CURIEL--[ALFC 03/10/2021 04:03 PM]

****RENEW TICKET**** WORK CONTINUING PER DANIEL CURIEL--[ALFC 04/06/2021 03:58 PM]

****RENEW TICKET**** WORK CONTINUING PER DANIEL CURIEL--[ALFC 05/04/2021 03:50 PM]

****REQUEST RE-MARKS**** FROM GAS - WORK CONTINUING REMARKS NEED FOR GAS
DISTRIBUTION AND GAS TRANSMISSION. CALL JESSE ON-SITE FOR ANY QUESTIONS OR
CONCERNS 951-662-4867. OR CALL 951-685-5877 TO CLEAR AREA IF NO CONFLICT. PER
DANIEL CURIEL--[ALFC 05/24/2021 09:53 AM]

****RENEW TICKET**** WORK CONTINUING PER DANIEL CURIEL--[ALFC 06/18/2021 02:11 PM]

****RENEW TICKET**** WORK CONTINUING PER DANIEL CURIEL--[ALFC 07/15/2021 03:56 PM]

****RENEW TICKET**** WORK CONTINUING PER DANIEL CURIEL--[ALFC 08/11/2021 03:21 PM]

****RENEW TICKET**** WORK CONTINUING PER DANIEL CURIEL--[ALFC 09/07/2021 03:20 PM]

****RENEW TICKET**** WORK CONTINUING PER DANIEL CURIEL--[ALFC 10/04/2021 03:58 PM]

****RENEW TICKET**** WORK CONTINUING PER DANIEL CURIEL--[ALFC 10/29/2021 03:19 PM]

****RENEW TICKET**** WORK CONTINUING PER DANIEL CURIEL--[ALFC 11/24/2021 12:42 PM]

****RENEW TICKET**** WORK CONTINUING PER DANIEL CURIEL--[ALFC 12/21/2021 09:28 AM]

****RENEW TICKET**** WORK CONTINUING PER DANIEL CURIEL--[ALFC 01/17/2022 02:50 PM]

****RENEW TICKET**** WORK CONTINUING PER DANIEL CURIEL--[ALFC 02/11/2022 03:32 PM]

RENEW TICKET WORK CONTINUING PER DANIEL CURIEL--[ALFC 03/10/2022 03:25 PM]
 RENEW TICKET WORK CONTINUING PER DANIEL CURIEL--[ALFC 04/06/2022 03:51 PM]
 RENEW TICKET WORK CONTINUING PER DANIEL CURIEL--[ALFC 05/03/2022 03:54 PM]
 RENEW TICKET WORK CONTINUING PER DANIEL CURIEL--[ALFC 05/30/2022 03:51 PM]
 RENEW TICKET WORK CONTINUING PER DANIEL CURIEL--[ALFC 06/24/2022 01:22 PM]
 RENEW TICKET WORK CONTINUING PER DANIEL CURIEL--[ALFC 07/21/2022 05:25 PM]
 RENEW TICKET WORK CONTINUING PER DANIEL CURIEL--[ALFC 08/17/2022 03:50 PM]
 RENEW TICKET WORK CONTINUING PER DANIEL CURIEL--[ALFC 09/12/2022 06:43 PM]
 RENEW TICKET WORK CONTINUING PER DANIEL CURIEL--[ALFC 10/07/2022 03:46 PM]
 RENEW TICKET WORK CONTINUING PER DANIEL CURIEL--[ALFC 11/03/2022 04:00 PM]
 RENEW TICKET WORK CONTINUING PER DANIEL CURIEL--[ALFC 11/30/2022 03:19 PM]
 RENEW TICKET WORK CONTINUING PER DANIEL CURIEL--[ALFC 12/27/2022 05:23 PM]
 RENEW TICKET WORK CONTINUING PER DANIEL CURIEL--[ALFC 01/23/2023 03:50 PM]
 RENEW TICKET WORK CONTINUING PER DANIEL CURIEL--[ALFC 02/17/2023 03:40 PM]
 RENEW TICKET WORK CONTINUING PER DANIEL CURIEL--[ALFC 03/16/2023 03:28 PM]
 RENEW TICKET WORK CONTINUING PER DANIEL CURIEL--[ALFC 04/12/2023 03:41 PM]
 RENEW TICKET WORK CONTINUING PER DANIEL CURIEL--[ALFC 05/09/2023 03:44 PM]
 RENEW TICKET WORK CONTINUING PER DANIEL CURIEL--[ALFC 06/06/2023 03:56 PM]
 RENEW TICKET WORK CONTINUING PER DANIEL CURIEL--[ALFC 06/30/2023 03:34 PM]
 RENEW TICKET WORK CONTINUING PER DANIEL CURIEL--[ALFC 07/27/2023 03:48 PM]
 RENEW TICKET WORK CONTINUING PER DANIEL CURIEL--[ALFC 08/23/2023 03:31 PM]

Members:

EMWRECWTR EMWSWR EMWWATER SCG1MUR UCHTRW_S2 USCESJ
 UTFTRCA01

(c) Copyright 2022 Underground Service Alert of Southern California.
 All rights reserved.

Ticket Responses for: B191820132-59B

Member	Name	Rev	Responded	By	Response
UCHTRW_S2	SPECTRUM - RIVERSIDE	59B	08/23/23 03:47:21 PM UQ	Responder (004)	NO MARKINGS REQUESTED
USCESJ	UTILIQUEST FOR SCE DIST- SAN JACINTO REG	59B	08/23/23 03:47:21 PM UQ	Responder (004)	NO MARKINGS REQUESTED
UTFTRCA01	FRONTIER	59B	08/23/23 03:36:14 PM UQ	Responder (004)	NO MARKINGS REQUESTED

MBRCOD 00001B USAS 07/30/24 08:47:32 B191820132-60B RNEW NORM POLY LREQ

Ticket: B191820132 Rev: 60B Created: 09/19/23 15:43 User: ALFC Chan: WEB

Work Start: 09/19/23 15:43 Legal Start: 09/19/23 15:43 Expires: 10/17/23 23:59
Response required: N Priority: 2

Excavator Information

Company: ALCORN FENCE COMPANY Type: CONT
Co Addr: 6445 PEDLEY RD
City : RIVERSIDE State: CA Zip: 92509
Created By: DANIEL CURIEL Language: ENGLISH
Office Phone: 951-360-8103 SMS/Cell:
Office Email: SAFETYUSA@ALCORNFENCE.COM

Site Contact: UNKNOWN

Site Phone: Site SMS/Cell:
Site Email: safetyusa@alcornfence.com

Excavation Area

State: CA County: RIVERSIDE Place: HOMELAND
Zip: 92584,92596

Address : Street: LEON RD

Cross 1 : WICKERD RD

Cross 2 :

Location: WORKING 0 FT TO 2,630 FT FROM THE EDGE OF PAVEMENT ON THE WEST SIDE OF
: LEON RD. STARTING APPROXIMATELY 0 FT NORTH OF WICKERD DR AND
: CONTINUING NORTH FOR APPROXIMATELY 2,580 FT.
: **WICKERD RD IS A DIRT ROAD AND MANY NOT HAVE A STREET SIGN.**
: **PLEASE MARK DELINEATED AREA USING YOUR MEMBER CODE OR CONTACT (951)
: 360-8103 TO CLEAR AREA IF NO CONFLICT.**

Searchable Tags:

Job size: sq-feet: 8385050 sq-miles: 0.300772

Delineated Method: WHITEPAINT

Work Type: TEMPORARY FENCE AND GATES

Work For : NEFF R0531-1

Permit: NOT REQUIRED

Job/Work order: R0531-1

Project ID:

Project Name:

1 Year: N Boring: N Street/Sidewalk: N Vacuum: N Explosives: N Pavement Only: N

Lat/Long

Center Generated (NAD83): 33.656316/-117.128507 33.656395/-117.118834
: 33.648415/-117.128443 33.648494/-117.118770

Excavator Provided:

Map link:

https://newtin.digalert.org/newtinweb/map_tkt.nap?TRG=15v32rGgDgAiDfJ-U

Comments:

****AMENDMENT**** REQUESTING A STANDBY WITH SC GAS TRANSMISSION ON MON 07/08 AT 7AM.
CONTACT DANIEL CURIEL 951-360-8103 AT WITH A CONFIRMATION. PER DANIEL
CURIEL--[JLL 07/03/2019 09:51:04 AM]

****AMENDMENT**** REQUEST SC GAS TRANSMISSION TO CALL WITH ETA FOR STANDBY TODAY,
CALL FOREMAN LUIS ARMINTA AT PH# 951-505-4639 OR DANIEL AT PH# 951-360-8103 PER
DANIEL CURIEL--[CLA 07/08/2019 07:31:00 AM]

****RENEW TICKET**** WORK CONTINUING PER DANIEL CURIEL--[ALFC 07/26/2019 02:54 PM]

****RENEW TICKET**** WORK CONTINUING PER DANIEL CURIEL--[ALFC 08/22/2019 01:28 PM]

****RENEW TICKET**** WORK CONTINUING PER DANIEL CURIEL--[ALFC 09/18/2019 03:36 PM]

****RENEW TICKET**** WORK CONTINUING PER DANIEL CURIEL--[WEBUBA 10/15/19 15:53]

****RENEW TICKET**** WORK CONTINUING PER DANIEL CURIEL--[WEBUBA 11/11/19 15:53]

****RENEW TICKET**** WORK CONTINUING PER DANIEL CURIEL--[WEBUBA 12/09/19 15:21]

****RENEW TICKET**** WORK CONTINUING PER DANIEL CURIEL--[ALFC 01/06/2020 03:06 PM]

****RENEW TICKET**** WORK CONTINUING PER DANIEL CURIEL--[WEBUBA 02/02/20 14:20]

****RENEW TICKET**** WORK CONTINUING PER DANIEL CURIEL--[ALFC 02/28/2020 03:38 PM]

****RENEW TICKET**** WORK CONTINUING PER DANIEL CURIEL--[ALFC 03/26/2020 08:24 PM]

****RENEW TICKET**** WORK CONTINUING PER DANIEL CURIEL--[ALFC 04/23/2020 10:06 PM]

****RENEW TICKET**** WORK CONTINUING PER DANIEL CURIEL--[ALFC 05/21/2020 03:33 PM]

****RENEW TICKET**** WORK CONTINUING PER DANIEL CURIEL--[ALFC 06/17/2020 03:59 PM]

****RENEW TICKET**** WORK CONTINUING PER DANIEL CURIEL--[ALFC 07/14/2020 09:53 PM]

****RENEW TICKET**** WORK CONTINUING PER DANIEL CURIEL--[ALFC 08/10/2020 03:57 PM]

****RENEW TICKET**** WORK CONTINUING PER DANIEL CURIEL--[ALFC 09/04/2020 02:27 PM]

****RENEW TICKET**** WORK CONTINUING PER DANIEL CURIEL--[ALFC 10/01/2020 04:03 PM]

****RENEW TICKET**** WORK CONTINUING PER DANIEL CURIEL--[ALFC 10/28/2020 04:29 PM]

****RENEW TICKET**** WORK CONTINUING PER DANIEL CURIEL--[ALFC 11/24/2020 03:55 PM]

****RENEW TICKET**** WORK CONTINUING PER DANIEL CURIEL--[ALFC 12/21/2020 04:06 PM]

****RENEW TICKET**** WORK CONTINUING PER DANIEL CURIEL--[ALFC 01/15/2021 03:55 PM]

****RENEW TICKET**** WORK CONTINUING PER DANIEL CURIEL--[ALFC 02/11/2021 03:56 PM]

****RENEW TICKET**** WORK CONTINUING PER DANIEL CURIEL--[ALFC 03/10/2021 04:03 PM]

****RENEW TICKET**** WORK CONTINUING PER DANIEL CURIEL--[ALFC 04/06/2021 03:58 PM]

****RENEW TICKET**** WORK CONTINUING PER DANIEL CURIEL--[ALFC 05/04/2021 03:50 PM]

****REQUEST RE-MARKS**** FROM GAS - WORK CONTINUING REMARKS NEED FOR GAS
DISTRIBUTION AND GAS TRANSMISSION. CALL JESSE ON-SITE FOR ANY QUESTIONS OR
CONCERNS 951-662-4867. OR CALL 951-685-5877 TO CLEAR AREA IF NO CONFLICT. PER
DANIEL CURIEL--[ALFC 05/24/2021 09:53 AM]

****RENEW TICKET**** WORK CONTINUING PER DANIEL CURIEL--[ALFC 06/18/2021 02:11 PM]

****RENEW TICKET**** WORK CONTINUING PER DANIEL CURIEL--[ALFC 07/15/2021 03:56 PM]

****RENEW TICKET**** WORK CONTINUING PER DANIEL CURIEL--[ALFC 08/11/2021 03:21 PM]

****RENEW TICKET**** WORK CONTINUING PER DANIEL CURIEL--[ALFC 09/07/2021 03:20 PM]

****RENEW TICKET**** WORK CONTINUING PER DANIEL CURIEL--[ALFC 10/04/2021 03:58 PM]

****RENEW TICKET**** WORK CONTINUING PER DANIEL CURIEL--[ALFC 10/29/2021 03:19 PM]

****RENEW TICKET**** WORK CONTINUING PER DANIEL CURIEL--[ALFC 11/24/2021 12:42 PM]

****RENEW TICKET**** WORK CONTINUING PER DANIEL CURIEL--[ALFC 12/21/2021 09:28 AM]

****RENEW TICKET**** WORK CONTINUING PER DANIEL CURIEL--[ALFC 01/17/2022 02:50 PM]

****RENEW TICKET**** WORK CONTINUING PER DANIEL CURIEL--[ALFC 02/11/2022 03:32 PM]

RENEW TICKET WORK CONTINUING PER DANIEL CURIEL--[ALFC 03/10/2022 03:25 PM]
 RENEW TICKET WORK CONTINUING PER DANIEL CURIEL--[ALFC 04/06/2022 03:51 PM]
 RENEW TICKET WORK CONTINUING PER DANIEL CURIEL--[ALFC 05/03/2022 03:54 PM]
 RENEW TICKET WORK CONTINUING PER DANIEL CURIEL--[ALFC 05/30/2022 03:51 PM]
 RENEW TICKET WORK CONTINUING PER DANIEL CURIEL--[ALFC 06/24/2022 01:22 PM]
 RENEW TICKET WORK CONTINUING PER DANIEL CURIEL--[ALFC 07/21/2022 05:25 PM]
 RENEW TICKET WORK CONTINUING PER DANIEL CURIEL--[ALFC 08/17/2022 03:50 PM]
 RENEW TICKET WORK CONTINUING PER DANIEL CURIEL--[ALFC 09/12/2022 06:43 PM]
 RENEW TICKET WORK CONTINUING PER DANIEL CURIEL--[ALFC 10/07/2022 03:46 PM]
 RENEW TICKET WORK CONTINUING PER DANIEL CURIEL--[ALFC 11/03/2022 04:00 PM]
 RENEW TICKET WORK CONTINUING PER DANIEL CURIEL--[ALFC 11/30/2022 03:19 PM]
 RENEW TICKET WORK CONTINUING PER DANIEL CURIEL--[ALFC 12/27/2022 05:23 PM]
 RENEW TICKET WORK CONTINUING PER DANIEL CURIEL--[ALFC 01/23/2023 03:50 PM]
 RENEW TICKET WORK CONTINUING PER DANIEL CURIEL--[ALFC 02/17/2023 03:40 PM]
 RENEW TICKET WORK CONTINUING PER DANIEL CURIEL--[ALFC 03/16/2023 03:28 PM]
 RENEW TICKET WORK CONTINUING PER DANIEL CURIEL--[ALFC 04/12/2023 03:41 PM]
 RENEW TICKET WORK CONTINUING PER DANIEL CURIEL--[ALFC 05/09/2023 03:44 PM]
 RENEW TICKET WORK CONTINUING PER DANIEL CURIEL--[ALFC 06/06/2023 03:56 PM]
 RENEW TICKET WORK CONTINUING PER DANIEL CURIEL--[ALFC 06/30/2023 03:34 PM]
 RENEW TICKET WORK CONTINUING PER DANIEL CURIEL--[ALFC 07/27/2023 03:48 PM]
 RENEW TICKET WORK CONTINUING PER DANIEL CURIEL--[ALFC 08/23/2023 03:31 PM]
 RENEW TICKET WORK CONTINUING PER DANIEL CURIEL--[ALFC 09/19/2023 03:43 PM]

Members:

EMWRECWTR EMWSWR EMWWATER SCG1MUR UCHTRW_S2 USCESJ
 UTFTRCA01

(c) Copyright 2022 Underground Service Alert of Southern California.
 All rights reserved.

Ticket Responses for: B191820132-60B

Member	Name	Rev	Responded	By	Response
UCHTRW_S2	SPECTRUM - RIVERSIDE	60B	09/19/23 03:56:14 PM UQ	Responder (004)	NO MARKINGS REQUESTED
USCESJ	UTILIQUEST FOR SCE DIST- SAN JACINTO REG	60B	09/19/23 03:56:14 PM UQ	Responder (004)	NO MARKINGS REQUESTED
UTFTRCA01	FRONTIER	60B	09/19/23 03:56:28 PM UQ	Responder (004)	NO MARKINGS REQUESTED

MBRCOD 00001B USAS 07/30/24 08:47:35 B191820132-61B RNEW NORM POLY LREQ

Ticket: B191820132 Rev: 61B Created: 10/16/23 15:36 User: ALFC Chan: WEB

Work Start: 10/16/23 15:36 Legal Start: 10/16/23 15:36 Expires: 11/13/23 23:59
Response required: N Priority: 2

Excavator Information

Company: ALCORN FENCE COMPANY Type: CONT
Co Addr: 6445 PEDLEY RD
City : RIVERSIDE State: CA Zip: 92509
Created By: DANIEL CURIEL Language: ENGLISH
Office Phone: 951-360-8103 SMS/Cell:
Office Email: SAFETYUSA@ALCORNFENCE.COM

Site Contact: UNKNOWN

Site Phone: Site SMS/Cell:
Site Email: safetyusa@alcornfence.com

Excavation Area

State: CA County: RIVERSIDE Place: HOMELAND
Zip: 92584,92596

Address : Street: LEON RD

Cross 1 : WICKERD RD

Cross 2 :

Location: WORKING 0 FT TO 2,630 FT FROM THE EDGE OF PAVEMENT ON THE WEST SIDE OF
: LEON RD. STARTING APPROXIMATELY 0 FT NORTH OF WICKERD DR AND
: CONTINUING NORTH FOR APPROXIMATELY 2,580 FT.
: **WICKERD RD IS A DIRT ROAD AND MANY NOT HAVE A STREET SIGN.**
: **PLEASE MARK DELINEATED AREA USING YOUR MEMBER CODE OR CONTACT (951)
: 360-8103 TO CLEAR AREA IF NO CONFLICT.**

Searchable Tags:

Job size: sq-feet: 8385050 sq-miles: 0.300772

Delineated Method: WHITEPAINT

Work Type: TEMPORARY FENCE AND GATES

Work For : NEFF R0531-1

Permit: NOT REQUIRED

Job/Work order: R0531-1

Project ID:

Project Name:

1 Year: N Boring: N Street/Sidewalk: N Vacuum: N Explosives: N Pavement Only: N

Lat/Long

Center Generated (NAD83): 33.656316/-117.128507 33.656395/-117.118834
: 33.648415/-117.128443 33.648494/-117.118770

Excavator Provided:

Map link:

https://newtin.digalert.org/newtinweb/map_tkt.nap?TRG=05w23u9n6n7lAfJ-U

Comments:

****AMENDMENT**** REQUESTING A STANDBY WITH SC GAS TRANSMISSION ON MON 07/08 AT 7AM.
CONTACT DANIEL CURIEL 951-360-8103 AT WITH A CONFIRMATION. PER DANIEL
CURIEL--[JLL 07/03/2019 09:51:04 AM]

****AMENDMENT**** REQUEST SC GAS TRANSMISSION TO CALL WITH ETA FOR STANDBY TODAY,
CALL FOREMAN LUIS ARMINTA AT PH# 951-505-4639 OR DANIEL AT PH# 951-360-8103 PER
DANIEL CURIEL--[CLA 07/08/2019 07:31:00 AM]

****RENEW TICKET**** WORK CONTINUING PER DANIEL CURIEL--[ALFC 07/26/2019 02:54 PM]

****RENEW TICKET**** WORK CONTINUING PER DANIEL CURIEL--[ALFC 08/22/2019 01:28 PM]

****RENEW TICKET**** WORK CONTINUING PER DANIEL CURIEL--[ALFC 09/18/2019 03:36 PM]

****RENEW TICKET**** WORK CONTINUING PER DANIEL CURIEL--[WEBUBA 10/15/19 15:53]

****RENEW TICKET**** WORK CONTINUING PER DANIEL CURIEL--[WEBUBA 11/11/19 15:53]

****RENEW TICKET**** WORK CONTINUING PER DANIEL CURIEL--[WEBUBA 12/09/19 15:21]

****RENEW TICKET**** WORK CONTINUING PER DANIEL CURIEL--[ALFC 01/06/2020 03:06 PM]

****RENEW TICKET**** WORK CONTINUING PER DANIEL CURIEL--[WEBUBA 02/02/20 14:20]

****RENEW TICKET**** WORK CONTINUING PER DANIEL CURIEL--[ALFC 02/28/2020 03:38 PM]

****RENEW TICKET**** WORK CONTINUING PER DANIEL CURIEL--[ALFC 03/26/2020 08:24 PM]

****RENEW TICKET**** WORK CONTINUING PER DANIEL CURIEL--[ALFC 04/23/2020 10:06 PM]

****RENEW TICKET**** WORK CONTINUING PER DANIEL CURIEL--[ALFC 05/21/2020 03:33 PM]

****RENEW TICKET**** WORK CONTINUING PER DANIEL CURIEL--[ALFC 06/17/2020 03:59 PM]

****RENEW TICKET**** WORK CONTINUING PER DANIEL CURIEL--[ALFC 07/14/2020 09:53 PM]

****RENEW TICKET**** WORK CONTINUING PER DANIEL CURIEL--[ALFC 08/10/2020 03:57 PM]

****RENEW TICKET**** WORK CONTINUING PER DANIEL CURIEL--[ALFC 09/04/2020 02:27 PM]

****RENEW TICKET**** WORK CONTINUING PER DANIEL CURIEL--[ALFC 10/01/2020 04:03 PM]

****RENEW TICKET**** WORK CONTINUING PER DANIEL CURIEL--[ALFC 10/28/2020 04:29 PM]

****RENEW TICKET**** WORK CONTINUING PER DANIEL CURIEL--[ALFC 11/24/2020 03:55 PM]

****RENEW TICKET**** WORK CONTINUING PER DANIEL CURIEL--[ALFC 12/21/2020 04:06 PM]

****RENEW TICKET**** WORK CONTINUING PER DANIEL CURIEL--[ALFC 01/15/2021 03:55 PM]

****RENEW TICKET**** WORK CONTINUING PER DANIEL CURIEL--[ALFC 02/11/2021 03:56 PM]

****RENEW TICKET**** WORK CONTINUING PER DANIEL CURIEL--[ALFC 03/10/2021 04:03 PM]

****RENEW TICKET**** WORK CONTINUING PER DANIEL CURIEL--[ALFC 04/06/2021 03:58 PM]

****RENEW TICKET**** WORK CONTINUING PER DANIEL CURIEL--[ALFC 05/04/2021 03:50 PM]

****REQUEST RE-MARKS**** FROM GAS - WORK CONTINUING REMARKS NEED FOR GAS
DISTRIBUTION AND GAS TRANSMISSION. CALL JESSE ON-SITE FOR ANY QUESTIONS OR
CONCERNS 951-662-4867. OR CALL 951-685-5877 TO CLEAR AREA IF NO CONFLICT. PER
DANIEL CURIEL--[ALFC 05/24/2021 09:53 AM]

****RENEW TICKET**** WORK CONTINUING PER DANIEL CURIEL--[ALFC 06/18/2021 02:11 PM]

****RENEW TICKET**** WORK CONTINUING PER DANIEL CURIEL--[ALFC 07/15/2021 03:56 PM]

****RENEW TICKET**** WORK CONTINUING PER DANIEL CURIEL--[ALFC 08/11/2021 03:21 PM]

****RENEW TICKET**** WORK CONTINUING PER DANIEL CURIEL--[ALFC 09/07/2021 03:20 PM]

****RENEW TICKET**** WORK CONTINUING PER DANIEL CURIEL--[ALFC 10/04/2021 03:58 PM]

****RENEW TICKET**** WORK CONTINUING PER DANIEL CURIEL--[ALFC 10/29/2021 03:19 PM]

****RENEW TICKET**** WORK CONTINUING PER DANIEL CURIEL--[ALFC 11/24/2021 12:42 PM]

****RENEW TICKET**** WORK CONTINUING PER DANIEL CURIEL--[ALFC 12/21/2021 09:28 AM]

****RENEW TICKET**** WORK CONTINUING PER DANIEL CURIEL--[ALFC 01/17/2022 02:50 PM]

****RENEW TICKET**** WORK CONTINUING PER DANIEL CURIEL--[ALFC 02/11/2022 03:32 PM]

RENEW TICKET WORK CONTINUING PER DANIEL CURIEL--[ALFC 03/10/2022 03:25 PM]
 RENEW TICKET WORK CONTINUING PER DANIEL CURIEL--[ALFC 04/06/2022 03:51 PM]
 RENEW TICKET WORK CONTINUING PER DANIEL CURIEL--[ALFC 05/03/2022 03:54 PM]
 RENEW TICKET WORK CONTINUING PER DANIEL CURIEL--[ALFC 05/30/2022 03:51 PM]
 RENEW TICKET WORK CONTINUING PER DANIEL CURIEL--[ALFC 06/24/2022 01:22 PM]
 RENEW TICKET WORK CONTINUING PER DANIEL CURIEL--[ALFC 07/21/2022 05:25 PM]
 RENEW TICKET WORK CONTINUING PER DANIEL CURIEL--[ALFC 08/17/2022 03:50 PM]
 RENEW TICKET WORK CONTINUING PER DANIEL CURIEL--[ALFC 09/12/2022 06:43 PM]
 RENEW TICKET WORK CONTINUING PER DANIEL CURIEL--[ALFC 10/07/2022 03:46 PM]
 RENEW TICKET WORK CONTINUING PER DANIEL CURIEL--[ALFC 11/03/2022 04:00 PM]
 RENEW TICKET WORK CONTINUING PER DANIEL CURIEL--[ALFC 11/30/2022 03:19 PM]
 RENEW TICKET WORK CONTINUING PER DANIEL CURIEL--[ALFC 12/27/2022 05:23 PM]
 RENEW TICKET WORK CONTINUING PER DANIEL CURIEL--[ALFC 01/23/2023 03:50 PM]
 RENEW TICKET WORK CONTINUING PER DANIEL CURIEL--[ALFC 02/17/2023 03:40 PM]
 RENEW TICKET WORK CONTINUING PER DANIEL CURIEL--[ALFC 03/16/2023 03:28 PM]
 RENEW TICKET WORK CONTINUING PER DANIEL CURIEL--[ALFC 04/12/2023 03:41 PM]
 RENEW TICKET WORK CONTINUING PER DANIEL CURIEL--[ALFC 05/09/2023 03:44 PM]
 RENEW TICKET WORK CONTINUING PER DANIEL CURIEL--[ALFC 06/06/2023 03:56 PM]
 RENEW TICKET WORK CONTINUING PER DANIEL CURIEL--[ALFC 06/30/2023 03:34 PM]
 RENEW TICKET WORK CONTINUING PER DANIEL CURIEL--[ALFC 07/27/2023 03:48 PM]
 RENEW TICKET WORK CONTINUING PER DANIEL CURIEL--[ALFC 08/23/2023 03:31 PM]
 RENEW TICKET WORK CONTINUING PER DANIEL CURIEL--[ALFC 09/19/2023 03:43 PM]
 RENEW TICKET WORK CONTINUING PER DANIEL CURIEL--[ALFC 10/16/2023 03:36 PM]

Members:

EMWRECWTR EMWSWR EMWWATER SCG1MUR UCHTRW_S2 USCESJ
 UTFTRCA01

(c) Copyright 2022 Underground Service Alert of Southern California.
 All rights reserved.

Ticket Responses for: B191820132-61B

Member	Name	Rev	Responded	By	Response
UCHTRW_S2	SPECTRUM - RIVERSIDE	61B	10/16/23 03:50:55 PM UQ	Responder (004)	NO MARKINGS REQUESTED
USCESJ	UTILIQUEST FOR SCE DIST- SAN JACINTO REG	61B	10/16/23 03:50:55 PM UQ	Responder (004)	NO MARKINGS REQUESTED
UTFTRCA01	FRONTIER	61B	10/16/23 03:46:10 PM UQ	Responder (004)	NO MARKINGS REQUESTED

MBRCOD 00001B USAS 07/30/24 08:47:37 B191820132-62B RNEW NORM POLY LREQ

Ticket: B191820132 Rev: 62B Created: 11/10/23 15:44 User: ALFC Chan: WEB

Work Start: 11/10/23 15:44 Legal Start: 11/10/23 15:44 Expires: 12/08/23 23:59
Response required: N Priority: 2

Excavator Information

Company: ALCORN FENCE COMPANY Type: CONT
Co Addr: 6445 PEDLEY RD
City : RIVERSIDE State: CA Zip: 92509
Created By: DANIEL CURIEL Language: ENGLISH
Office Phone: 951-360-8103 SMS/Cell:
Office Email: SAFETYUSA@ALCORNFENCE.COM

Site Contact: UNKNOWN

Site Phone: Site SMS/Cell:
Site Email: safetyusa@alcornfence.com

Excavation Area

State: CA County: RIVERSIDE Place: HOMELAND
Zip: 92584,92596

Address : Street: LEON RD

Cross 1 : WICKERD RD

Cross 2 :

Location: WORKING 0 FT TO 2,630 FT FROM THE EDGE OF PAVEMENT ON THE WEST SIDE OF
: LEON RD. STARTING APPROXIMATELY 0 FT NORTH OF WICKERD DR AND
: CONTINUING NORTH FOR APPROXIMATELY 2,580 FT.
: **WICKERD RD IS A DIRT ROAD AND MANY NOT HAVE A STREET SIGN.**
: **PLEASE MARK DELINEATED AREA USING YOUR MEMBER CODE OR CONTACT (951)
: 360-8103 TO CLEAR AREA IF NO CONFLICT.**

Searchable Tags:

Job size: sq-feet: 8385050 sq-miles: 0.300772

Delineated Method: WHITEPAINT

Work Type: TEMPORARY FENCE AND GATES

Work For : NEFF R0531-1

Permit: NOT REQUIRED

Job/Work order: R0531-1

Project ID:

Project Name:

1 Year: N Boring: N Street/Sidewalk: N Vacuum: N Explosives: N Pavement Only: N

Lat/Long

Center Generated (NAD83): 33.656316/-117.128507 33.656395/-117.118834
: 33.648415/-117.128443 33.648494/-117.118770

Excavator Provided:

Map link:

https://newtin.digalert.org/newtinweb/map_tkt.nap?TRG=35x00tEiBi8kBjF-Y

Comments:

****AMENDMENT**** REQUESTING A STANDBY WITH SC GAS TRANSMISSION ON MON 07/08 AT 7AM.
CONTACT DANIEL CURIEL 951-360-8103 AT WITH A CONFIRMATION. PER DANIEL
CURIEL--[JLL 07/03/2019 09:51:04 AM]

****AMENDMENT**** REQUEST SC GAS TRANSMISSION TO CALL WITH ETA FOR STANDBY TODAY,
CALL FOREMAN LUIS ARMINTA AT PH# 951-505-4639 OR DANIEL AT PH# 951-360-8103 PER
DANIEL CURIEL--[CLA 07/08/2019 07:31:00 AM]

****RENEW TICKET**** WORK CONTINUING PER DANIEL CURIEL--[ALFC 07/26/2019 02:54 PM]

****RENEW TICKET**** WORK CONTINUING PER DANIEL CURIEL--[ALFC 08/22/2019 01:28 PM]

****RENEW TICKET**** WORK CONTINUING PER DANIEL CURIEL--[ALFC 09/18/2019 03:36 PM]

****RENEW TICKET**** WORK CONTINUING PER DANIEL CURIEL--[WEBUBA 10/15/19 15:53]

****RENEW TICKET**** WORK CONTINUING PER DANIEL CURIEL--[WEBUBA 11/11/19 15:53]

****RENEW TICKET**** WORK CONTINUING PER DANIEL CURIEL--[WEBUBA 12/09/19 15:21]

****RENEW TICKET**** WORK CONTINUING PER DANIEL CURIEL--[ALFC 01/06/2020 03:06 PM]

****RENEW TICKET**** WORK CONTINUING PER DANIEL CURIEL--[WEBUBA 02/02/20 14:20]

****RENEW TICKET**** WORK CONTINUING PER DANIEL CURIEL--[ALFC 02/28/2020 03:38 PM]

****RENEW TICKET**** WORK CONTINUING PER DANIEL CURIEL--[ALFC 03/26/2020 08:24 PM]

****RENEW TICKET**** WORK CONTINUING PER DANIEL CURIEL--[ALFC 04/23/2020 10:06 PM]

****RENEW TICKET**** WORK CONTINUING PER DANIEL CURIEL--[ALFC 05/21/2020 03:33 PM]

****RENEW TICKET**** WORK CONTINUING PER DANIEL CURIEL--[ALFC 06/17/2020 03:59 PM]

****RENEW TICKET**** WORK CONTINUING PER DANIEL CURIEL--[ALFC 07/14/2020 09:53 PM]

****RENEW TICKET**** WORK CONTINUING PER DANIEL CURIEL--[ALFC 08/10/2020 03:57 PM]

****RENEW TICKET**** WORK CONTINUING PER DANIEL CURIEL--[ALFC 09/04/2020 02:27 PM]

****RENEW TICKET**** WORK CONTINUING PER DANIEL CURIEL--[ALFC 10/01/2020 04:03 PM]

****RENEW TICKET**** WORK CONTINUING PER DANIEL CURIEL--[ALFC 10/28/2020 04:29 PM]

****RENEW TICKET**** WORK CONTINUING PER DANIEL CURIEL--[ALFC 11/24/2020 03:55 PM]

****RENEW TICKET**** WORK CONTINUING PER DANIEL CURIEL--[ALFC 12/21/2020 04:06 PM]

****RENEW TICKET**** WORK CONTINUING PER DANIEL CURIEL--[ALFC 01/15/2021 03:55 PM]

****RENEW TICKET**** WORK CONTINUING PER DANIEL CURIEL--[ALFC 02/11/2021 03:56 PM]

****RENEW TICKET**** WORK CONTINUING PER DANIEL CURIEL--[ALFC 03/10/2021 04:03 PM]

****RENEW TICKET**** WORK CONTINUING PER DANIEL CURIEL--[ALFC 04/06/2021 03:58 PM]

****RENEW TICKET**** WORK CONTINUING PER DANIEL CURIEL--[ALFC 05/04/2021 03:50 PM]

****REQUEST RE-MARKS**** FROM GAS - WORK CONTINUING REMARKS NEED FOR GAS
DISTRIBUTION AND GAS TRANSMISSION. CALL JESSE ON-SITE FOR ANY QUESTIONS OR
CONCERNS 951-662-4867. OR CALL 951-685-5877 TO CLEAR AREA IF NO CONFLICT. PER
DANIEL CURIEL--[ALFC 05/24/2021 09:53 AM]

****RENEW TICKET**** WORK CONTINUING PER DANIEL CURIEL--[ALFC 06/18/2021 02:11 PM]

****RENEW TICKET**** WORK CONTINUING PER DANIEL CURIEL--[ALFC 07/15/2021 03:56 PM]

****RENEW TICKET**** WORK CONTINUING PER DANIEL CURIEL--[ALFC 08/11/2021 03:21 PM]

****RENEW TICKET**** WORK CONTINUING PER DANIEL CURIEL--[ALFC 09/07/2021 03:20 PM]

****RENEW TICKET**** WORK CONTINUING PER DANIEL CURIEL--[ALFC 10/04/2021 03:58 PM]

****RENEW TICKET**** WORK CONTINUING PER DANIEL CURIEL--[ALFC 10/29/2021 03:19 PM]

****RENEW TICKET**** WORK CONTINUING PER DANIEL CURIEL--[ALFC 11/24/2021 12:42 PM]

****RENEW TICKET**** WORK CONTINUING PER DANIEL CURIEL--[ALFC 12/21/2021 09:28 AM]

****RENEW TICKET**** WORK CONTINUING PER DANIEL CURIEL--[ALFC 01/17/2022 02:50 PM]

****RENEW TICKET**** WORK CONTINUING PER DANIEL CURIEL--[ALFC 02/11/2022 03:32 PM]

RENEW TICKET WORK CONTINUING PER DANIEL CURIEL--[ALFC 03/10/2022 03:25 PM]
 RENEW TICKET WORK CONTINUING PER DANIEL CURIEL--[ALFC 04/06/2022 03:51 PM]
 RENEW TICKET WORK CONTINUING PER DANIEL CURIEL--[ALFC 05/03/2022 03:54 PM]
 RENEW TICKET WORK CONTINUING PER DANIEL CURIEL--[ALFC 05/30/2022 03:51 PM]
 RENEW TICKET WORK CONTINUING PER DANIEL CURIEL--[ALFC 06/24/2022 01:22 PM]
 RENEW TICKET WORK CONTINUING PER DANIEL CURIEL--[ALFC 07/21/2022 05:25 PM]
 RENEW TICKET WORK CONTINUING PER DANIEL CURIEL--[ALFC 08/17/2022 03:50 PM]
 RENEW TICKET WORK CONTINUING PER DANIEL CURIEL--[ALFC 09/12/2022 06:43 PM]
 RENEW TICKET WORK CONTINUING PER DANIEL CURIEL--[ALFC 10/07/2022 03:46 PM]
 RENEW TICKET WORK CONTINUING PER DANIEL CURIEL--[ALFC 11/03/2022 04:00 PM]
 RENEW TICKET WORK CONTINUING PER DANIEL CURIEL--[ALFC 11/30/2022 03:19 PM]
 RENEW TICKET WORK CONTINUING PER DANIEL CURIEL--[ALFC 12/27/2022 05:23 PM]
 RENEW TICKET WORK CONTINUING PER DANIEL CURIEL--[ALFC 01/23/2023 03:50 PM]
 RENEW TICKET WORK CONTINUING PER DANIEL CURIEL--[ALFC 02/17/2023 03:40 PM]
 RENEW TICKET WORK CONTINUING PER DANIEL CURIEL--[ALFC 03/16/2023 03:28 PM]
 RENEW TICKET WORK CONTINUING PER DANIEL CURIEL--[ALFC 04/12/2023 03:41 PM]
 RENEW TICKET WORK CONTINUING PER DANIEL CURIEL--[ALFC 05/09/2023 03:44 PM]
 RENEW TICKET WORK CONTINUING PER DANIEL CURIEL--[ALFC 06/06/2023 03:56 PM]
 RENEW TICKET WORK CONTINUING PER DANIEL CURIEL--[ALFC 06/30/2023 03:34 PM]
 RENEW TICKET WORK CONTINUING PER DANIEL CURIEL--[ALFC 07/27/2023 03:48 PM]
 RENEW TICKET WORK CONTINUING PER DANIEL CURIEL--[ALFC 08/23/2023 03:31 PM]
 RENEW TICKET WORK CONTINUING PER DANIEL CURIEL--[ALFC 09/19/2023 03:43 PM]
 RENEW TICKET WORK CONTINUING PER DANIEL CURIEL--[ALFC 10/16/2023 03:36 PM]
 RENEW TICKET WORK CONTINUING PER DANIEL CURIEL--[ALFC 11/10/2023 03:44 PM]

Members:

EMWRECWTR EMWSWR EMWWATER SCG1MUR UCHTRW_S2 USCESJ
 UTFTRCA01

(c) Copyright 2022 Underground Service Alert of Southern California.
 All rights reserved.

Ticket Responses for: B191820132-62B

Member	Name	Rev	Responded	By	Response
SCG1MUR	SOCALGAS DISTRIBUTION MURRIETA	62B	11/10/23 03:47:14 PM	PRSDG01 DISPATCH (004)	NO MARKINGS REQUESTED
UCHTRW_S2	SPECTRUM - RIVERSIDE	62B	11/10/23 03:50:36 PM	UQ Responder (004)	NO MARKINGS REQUESTED
USCESJ	UTILIQUEST FOR SCE DIST- SAN JACINTO REG	62B	11/10/23 03:50:36 PM	UQ Responder (004)	NO MARKINGS REQUESTED
UTFTRCA01	FRONTIER	62B	11/10/23 03:50:43 PM	UQ Responder (004)	NO MARKINGS REQUESTED

MBRCOD 00001B USAS 07/30/24 08:47:39 B191820132-63B RNEW NORM POLY LREQ

Ticket: B191820132 Rev: 63B Created: 12/07/23 15:27 User: ALFC Chan: WEB

Work Start: 12/07/23 15:27 Legal Start: 12/07/23 15:27 Expires: 01/04/24 23:59
Response required: N Priority: 2

Excavator Information

Company: ALCORN FENCE COMPANY Type: CONT
Co Addr: 6445 PEDLEY RD
City : RIVERSIDE State: CA Zip: 92509
Created By: DANIEL CURIEL Language: ENGLISH
Office Phone: 951-360-8103 SMS/Cell:
Office Email: SAFETYUSA@ALCORNFENCE.COM

Site Contact: UNKNOWN

Site Phone: Site SMS/Cell:
Site Email: safetyusa@alcornfence.com

Excavation Area

State: CA County: RIVERSIDE Place: HOMELAND
Zip: 92584,92596

Address : Street: LEON RD

Cross 1 : WICKERD RD

Cross 2 :

Location: WORKING 0 FT TO 2,630 FT FROM THE EDGE OF PAVEMENT ON THE WEST SIDE OF
: LEON RD. STARTING APPROXIMATELY 0 FT NORTH OF WICKERD DR AND
: CONTINUING NORTH FOR APPROXIMATELY 2,580 FT.
: **WICKERD RD IS A DIRT ROAD AND MANY NOT HAVE A STREET SIGN.**
: **PLEASE MARK DELINEATED AREA USING YOUR MEMBER CODE OR CONTACT (951)
: 360-8103 TO CLEAR AREA IF NO CONFLICT.**

Searchable Tags:

Job size: sq-feet: 8385050 sq-miles: 0.300772

Delineated Method: WHITEPAINT

Work Type: TEMPORARY FENCE AND GATES

Work For : NEFF R0531-1

Permit: NOT REQUIRED

Job/Work order: R0531-1

Project ID:

Project Name:

1 Year: N Boring: N Street/Sidewalk: N Vacuum: N Explosives: N Pavement Only: N

Lat/Long

Center Generated (NAD83): 33.656316/-117.128507 33.656395/-117.118834
: 33.648415/-117.128443 33.648494/-117.118770

Excavator Provided:

Map link:

https://newtin.digalert.org/newtinweb/map_tkt.nap?TRG=25y55sB1819jCfJ-U

Comments:

****AMENDMENT**** REQUESTING A STANDBY WITH SC GAS TRANSMISSION ON MON 07/08 AT 7AM.
CONTACT DANIEL CURIEL 951-360-8103 AT WITH A CONFIRMATION. PER DANIEL

CURIEL--[JLL 07/03/2019 09:51:04 AM]

****AMENDMENT**** REQUEST SC GAS TRANSMISSION TO CALL WITH ETA FOR STANDBY TODAY,
CALL FOREMAN LUIS ARMINTA AT PH# 951-505-4639 OR DANIEL AT PH# 951-360-8103 PER

DANIEL CURIEL--[CLA 07/08/2019 07:31:00 AM]

****RENEW TICKET**** WORK CONTINUING PER DANIEL CURIEL--[ALFC 07/26/2019 02:54 PM]

****RENEW TICKET**** WORK CONTINUING PER DANIEL CURIEL--[ALFC 08/22/2019 01:28 PM]

****RENEW TICKET**** WORK CONTINUING PER DANIEL CURIEL--[ALFC 09/18/2019 03:36 PM]

****RENEW TICKET**** WORK CONTINUING PER DANIEL CURIEL--[WEBUBA 10/15/19 15:53]

****RENEW TICKET**** WORK CONTINUING PER DANIEL CURIEL--[WEBUBA 11/11/19 15:53]

****RENEW TICKET**** WORK CONTINUING PER DANIEL CURIEL--[WEBUBA 12/09/19 15:21]

****RENEW TICKET**** WORK CONTINUING PER DANIEL CURIEL--[ALFC 01/06/2020 03:06 PM]

****RENEW TICKET**** WORK CONTINUING PER DANIEL CURIEL--[WEBUBA 02/02/20 14:20]

****RENEW TICKET**** WORK CONTINUING PER DANIEL CURIEL--[ALFC 02/28/2020 03:38 PM]

****RENEW TICKET**** WORK CONTINUING PER DANIEL CURIEL--[ALFC 03/26/2020 08:24 PM]

****RENEW TICKET**** WORK CONTINUING PER DANIEL CURIEL--[ALFC 04/23/2020 10:06 PM]

****RENEW TICKET**** WORK CONTINUING PER DANIEL CURIEL--[ALFC 05/21/2020 03:33 PM]

****RENEW TICKET**** WORK CONTINUING PER DANIEL CURIEL--[ALFC 06/17/2020 03:59 PM]

****RENEW TICKET**** WORK CONTINUING PER DANIEL CURIEL--[ALFC 07/14/2020 09:53 PM]

****RENEW TICKET**** WORK CONTINUING PER DANIEL CURIEL--[ALFC 08/10/2020 03:57 PM]

****RENEW TICKET**** WORK CONTINUING PER DANIEL CURIEL--[ALFC 09/04/2020 02:27 PM]

****RENEW TICKET**** WORK CONTINUING PER DANIEL CURIEL--[ALFC 10/01/2020 04:03 PM]

****RENEW TICKET**** WORK CONTINUING PER DANIEL CURIEL--[ALFC 10/28/2020 04:29 PM]

****RENEW TICKET**** WORK CONTINUING PER DANIEL CURIEL--[ALFC 11/24/2020 03:55 PM]

****RENEW TICKET**** WORK CONTINUING PER DANIEL CURIEL--[ALFC 12/21/2020 04:06 PM]

****RENEW TICKET**** WORK CONTINUING PER DANIEL CURIEL--[ALFC 01/15/2021 03:55 PM]

****RENEW TICKET**** WORK CONTINUING PER DANIEL CURIEL--[ALFC 02/11/2021 03:56 PM]

****RENEW TICKET**** WORK CONTINUING PER DANIEL CURIEL--[ALFC 03/10/2021 04:03 PM]

****RENEW TICKET**** WORK CONTINUING PER DANIEL CURIEL--[ALFC 04/06/2021 03:58 PM]

****RENEW TICKET**** WORK CONTINUING PER DANIEL CURIEL--[ALFC 05/04/2021 03:50 PM]

****REQUEST RE-MARKS**** FROM GAS - WORK CONTINUING REMARKS NEED FOR GAS

DISTRIBUTION AND GAS TRANSMISSION. CALL JESSE ON-SITE FOR ANY QUESTIONS OR
CONCERNS 951-662-4867. OR CALL 951-685-5877 TO CLEAR AREA IF NO CONFLICT. PER
DANIEL CURIEL--[ALFC 05/24/2021 09:53 AM]

****RENEW TICKET**** WORK CONTINUING PER DANIEL CURIEL--[ALFC 06/18/2021 02:11 PM]

****RENEW TICKET**** WORK CONTINUING PER DANIEL CURIEL--[ALFC 07/15/2021 03:56 PM]

****RENEW TICKET**** WORK CONTINUING PER DANIEL CURIEL--[ALFC 08/11/2021 03:21 PM]

****RENEW TICKET**** WORK CONTINUING PER DANIEL CURIEL--[ALFC 09/07/2021 03:20 PM]

****RENEW TICKET**** WORK CONTINUING PER DANIEL CURIEL--[ALFC 10/04/2021 03:58 PM]

****RENEW TICKET**** WORK CONTINUING PER DANIEL CURIEL--[ALFC 10/29/2021 03:19 PM]

****RENEW TICKET**** WORK CONTINUING PER DANIEL CURIEL--[ALFC 11/24/2021 12:42 PM]

****RENEW TICKET**** WORK CONTINUING PER DANIEL CURIEL--[ALFC 12/21/2021 09:28 AM]

****RENEW TICKET**** WORK CONTINUING PER DANIEL CURIEL--[ALFC 01/17/2022 02:50 PM]

****RENEW TICKET**** WORK CONTINUING PER DANIEL CURIEL--[ALFC 02/11/2022 03:32 PM]

RENEW TICKET WORK CONTINUING PER DANIEL CURIEL--[ALFC 03/10/2022 03:25 PM]
 RENEW TICKET WORK CONTINUING PER DANIEL CURIEL--[ALFC 04/06/2022 03:51 PM]
 RENEW TICKET WORK CONTINUING PER DANIEL CURIEL--[ALFC 05/03/2022 03:54 PM]
 RENEW TICKET WORK CONTINUING PER DANIEL CURIEL--[ALFC 05/30/2022 03:51 PM]
 RENEW TICKET WORK CONTINUING PER DANIEL CURIEL--[ALFC 06/24/2022 01:22 PM]
 RENEW TICKET WORK CONTINUING PER DANIEL CURIEL--[ALFC 07/21/2022 05:25 PM]
 RENEW TICKET WORK CONTINUING PER DANIEL CURIEL--[ALFC 08/17/2022 03:50 PM]
 RENEW TICKET WORK CONTINUING PER DANIEL CURIEL--[ALFC 09/12/2022 06:43 PM]
 RENEW TICKET WORK CONTINUING PER DANIEL CURIEL--[ALFC 10/07/2022 03:46 PM]
 RENEW TICKET WORK CONTINUING PER DANIEL CURIEL--[ALFC 11/03/2022 04:00 PM]
 RENEW TICKET WORK CONTINUING PER DANIEL CURIEL--[ALFC 11/30/2022 03:19 PM]
 RENEW TICKET WORK CONTINUING PER DANIEL CURIEL--[ALFC 12/27/2022 05:23 PM]
 RENEW TICKET WORK CONTINUING PER DANIEL CURIEL--[ALFC 01/23/2023 03:50 PM]
 RENEW TICKET WORK CONTINUING PER DANIEL CURIEL--[ALFC 02/17/2023 03:40 PM]
 RENEW TICKET WORK CONTINUING PER DANIEL CURIEL--[ALFC 03/16/2023 03:28 PM]
 RENEW TICKET WORK CONTINUING PER DANIEL CURIEL--[ALFC 04/12/2023 03:41 PM]
 RENEW TICKET WORK CONTINUING PER DANIEL CURIEL--[ALFC 05/09/2023 03:44 PM]
 RENEW TICKET WORK CONTINUING PER DANIEL CURIEL--[ALFC 06/06/2023 03:56 PM]
 RENEW TICKET WORK CONTINUING PER DANIEL CURIEL--[ALFC 06/30/2023 03:34 PM]
 RENEW TICKET WORK CONTINUING PER DANIEL CURIEL--[ALFC 07/27/2023 03:48 PM]
 RENEW TICKET WORK CONTINUING PER DANIEL CURIEL--[ALFC 08/23/2023 03:31 PM]
 RENEW TICKET WORK CONTINUING PER DANIEL CURIEL--[ALFC 09/19/2023 03:43 PM]
 RENEW TICKET WORK CONTINUING PER DANIEL CURIEL--[ALFC 10/16/2023 03:36 PM]
 RENEW TICKET WORK CONTINUING PER DANIEL CURIEL--[ALFC 11/10/2023 03:44 PM]
 RENEW TICKET WORK CONTINUING PER DANIEL CURIEL--[ALFC 12/07/2023 03:27 PM]

Members:

EMWRECWTR EMWSWR EMWWATER SCG1MUR UCHTRW_S2 USCESJ
 UTFTRCA01

(c) Copyright 2022 Underground Service Alert of Southern California.
 All rights reserved.

Ticket Responses for: B191820132-63B

Member	Name	Rev	Responded	By	Response
SCG1MUR	SOCALGAS DISTRIBUTION MURRIETA	63B	12/07/23 03:29:47 PM	PRSDG01 DISPATCH (004)	NO MARKINGS REQUESTED
UCHTRW_S2	SPECTRUM - RIVERSIDE	63B	12/07/23 03:31:12 PM	UQ Responder (004)	NO MARKINGS REQUESTED
USCESJ	UTILIQUEST FOR SCE DIST- SAN JACINTO REG	63B	12/07/23 03:31:12 PM	UQ Responder (004)	NO MARKINGS REQUESTED
UTFTRCA01	FRONTIER	63B	12/07/23 03:31:27 PM	UQ Responder (004)	NO MARKINGS REQUESTED

Exhibit 6

From: [Riverside County Sheriff](#)
To: McClenahan, Jeff@EnergySafety
Subject: TEMPLATEFOIA Service Request Updated :: C001669-122324
Date: Friday, December 27, 2024 12:49:15 PM

You don't often get email from riversidesheriff@govqa.us. [Learn why this is important](#)

CAUTION: This email originated from outside of the organization. Do not click links or open attachments unless you recognize the sender and know the content is safe.

--- Please respond above this line ---



RE: Public Records Request of December 23, 2024, Reference # C001669-122324

Dear Jeff McClenahan,

On December 23, 2024, the Riverside County Sheriff's Office received your request for records under the California Public Records Act (CPRA) wherein you requested the following:

"Dear Custodian of Records,

This letter is a request for a copy of police or fire dispatch call logs, 911 audio recordings and any incident reports from responding emergency personnel for a natural gas excavation dig-in on November 20, 2023 at approximately 9:30am at 32518 Gonsalez Court Menifee, California 92584.

The Office of Energy Infrastructure Safety is currently investigating the incident per California Government Code 4216.19.

If any fees are accrued per our request, please advise and we will address accordingly. Any information received will be beneficial to our investigation. If you have any questions, feel free to contact the investigator."

The Riverside County Sheriff's Office has reviewed its files and no records responsive to your request was located.

Please consider this CPRA request closed.

Sincerely,

Corr. Sergeant Ramo Griffin
CPRA Unit
Riverside County Sheriff's Office

Exhibit 7

From: [Amber Dahl](#)
To: McClenahan, Jeff@EnergySafety
Subject: RE: 32518 Gonsalez Court
Date: Tuesday, July 30, 2024 2:51:25 PM

CAUTION: This email originated from outside of the organization. Do not click links or open attachments unless you recognize the sender and know the content is safe.

Yes that is the only revision.

Thank you,



Amber Dahl, Safety Director
Underground Service Alert of Southern California
PO BOX 77070 Corona, CA 92877
P: 951-808-8115 F: 951-808-8101
E: amber@digalert.org W: www.digalert.org



This e-mail message may contain confidential or legally privileged information and is intended only for the use of the intended recipient(s). Any unauthorized disclosure, dissemination, distribution, copying or the taking of any action in reliance on the information herein is prohibited. E-mails are not secure and cannot be guaranteed to be error free as they can be intercepted, amended, or contain viruses. Anyone who communicates with us by e-mail is deemed to have accepted these risks. Underground Service Alert of Southern California is not responsible for errors or omissions in this message and denies any responsibility for any damage arising from the use of e-mail. Any opinion and other statement contained in this message and any attachment are solely those of the author and do not necessarily represent those of the company.

From: McClenahan, Jeff@EnergySafety <Jeff.McClenahan@energysafety.ca.gov>
Sent: Tuesday, July 30, 2024 2:49 PM
To: Amber Dahl <amber@digalert.org>
Subject: RE: 32518 Gonsalez Court

Can you confirm there is only one "revision" associated with A232630845? I don't see that ticket in the large file but the copy with the map works if that is the only ticket in the series.

Jeff McClenahan (He/him)

Senior Policy Investigator | Underground Investigations Division

Office of Energy Infrastructure Safety
(279) 789-1818

From: McClenahan, Jeff@EnergySafety
Sent: Tuesday, July 30, 2024 2:13 PM
To: Amber Dahl <amber@digalert.org>

Subject: RE: 32518 Gonzalez Court

Yeah I just need the one copy. Thank you again!

Jeff McClenahan (He/him)

Senior Policy Investigator | Underground Investigations Division

Office of Energy Infrastructure Safety

(279) 789-1818

From: Amber Dahl <amber@digalert.org>

Sent: Tuesday, July 30, 2024 2:08 PM

To: McClenahan, Jeff@EnergySafety <Jeff.McClenahan@energysafety.ca.gov>

Subject: RE: 32518 Gonzalez Court

CAUTION: This email originated from outside of the organization. Do not click links or open attachments unless you recognize the sender and know the content is safe.

Providing the maps for each revision on each ticket would be too large to transmit. However, I can provide you with the map on the last revision of each ticket. The map does not change for each revision. Gonzalez Court is not shown on our map. It is shown on Google's map, that is how our Customer Service Reps were able to determine the drawing on DigAlert's map.

Thank you,



Amber Dahl, Safety Director
Underground Service Alert of Southern California
PO BOX 77070 Corona, CA 92877
P: 951-808-8115 F: 951-808-8101
E: amber@digalert.org W: www.digalert.org



This e-mail message may contain confidential or legally privileged information and is intended only for the use of the intended recipient(s). Any unauthorized disclosure, dissemination, distribution, copying or the taking of any action in reliance on the information herein is prohibited. E-mails are not secure and cannot be guaranteed to be error free as they can be intercepted, amended, or contain viruses. Anyone who communicates with us by e-mail is deemed to have accepted these risks. Underground Service Alert of Southern California is not responsible for errors or omissions in this message and denies any responsibility for any damage arising from the use of e-mail. Any opinion and other statement contained in this message and any attachment are solely those of the author and do not necessarily represent those of the company.

From: McClenahan, Jeff@EnergySafety <Jeff.McClenahan@energysafety.ca.gov>

Sent: Tuesday, July 30, 2024 1:49 PM

To: Amber Dahl <amber@digalert.org>

Subject: RE: 32518 Gonzalez Court

Final thing I hope: could you please provide the excavation area maps for these tickets?

Thanks once again,

Jeff McClenahan (He/him)

Senior Policy Investigator | Underground Investigations Division

Office of Energy Infrastructure Safety

(279) 789-1818

From: McClenahan, Jeff@EnergySafety

Sent: Tuesday, July 30, 2024 1:19 PM

To: Amber Dahl <amber@digalert.org>

Subject: RE: 32518 Gonzalez Court

Oh wow; thank you, Amber!

Downloaded now.

Jeff McClenahan (He/him)

Senior Policy Investigator | Underground Investigations Division

Office of Energy Infrastructure Safety

(279) 789-1818

From: Amber Dahl <amber@digalert.org>

Sent: Tuesday, July 30, 2024 11:55 AM

To: McClenahan, Jeff@EnergySafety <Jeff.McClenahan@energysafety.ca.gov>

Subject: RE: 32518 Gonzalez Court

CAUTION: This email originated from outside of the organization. Do not click links or open attachments unless you recognize the sender and know the content is safe.

I went ahead and searched from 1/1/23 to 11/30/23. Ticket B191820132 should have been provided to you from the original request. Sorry, how it was worded I did not think it was related; however, the written description does include Gonzalez Ct. The file is large, as I provide the entire history of the tickets and B191490165 & B191820132 began in 2019, so you will have to copy AND then paste the below link to your web browser to view/print/save file. The link will be deleted after 10 business days.

<https://digalert.org/cordownloads/32518> Gonzalez Court in Menifee.pdf

Thank you,



Amber Dahl, Safety Director
Underground Service Alert of Southern California
PO BOX 77070 Corona, CA 92877
P: 951-808-8115 F: 951-808-8101
E: amber@digalert.org W: www.digalert.org



This e-mail message may contain confidential or legally privileged information and is intended only for the use of the intended recipient(s). Any unauthorized disclosure, dissemination, distribution, copying or the taking of any action in reliance on the information herein is prohibited. E-mails are not secure and cannot be guaranteed to be error free as they can be intercepted, amended, or contain viruses. Anyone who communicates with us by e-mail is deemed to have accepted these risks. Underground Service Alert of Southern California is not responsible for errors or omissions in this message and denies any responsibility for any damage arising from the use of e-mail. Any opinion and other statement contained in this message and any attachment are solely those of the author and do not necessarily represent those of the company.

From: McClenahan, Jeff@EnergySafety <Jeff.McClenahan@energysafety.ca.gov>
Sent: Monday, July 29, 2024 2:00 PM
To: Amber Dahl <amber@digalert.org>
Subject: RE: 32518 Gonzalez Court

To follow up on this (Sorry I will extend the search in the future!), could you add on October 2023 to the search and see if there are any tickets that month?

Jeff McClenahan (He/him)

Senior Policy Investigator | Underground Investigations Division

Office of Energy Infrastructure Safety

(279) 789-1818

From: Amber Dahl <amber@digalert.org>
Sent: Wednesday, July 17, 2024 11:40 AM
To: McClenahan, Jeff@EnergySafety <Jeff.McClenahan@energysafety.ca.gov>
Subject: Re: 32518 Gonzalez Court

CAUTION: This email originated from outside of the organization. Do not click links or open attachments unless you recognize the sender and know the content is safe.

Thank you,



Amber Dahl, Safety Director
Underground Service Alert of Southern California
PO BOX 77070 Corona, CA 92877
P: 951-808-8115 F: 951-808-8101
E: amber@digalert.org W: www.digalert.org



This e-mail message may contain confidential or legally privileged information and is intended only for the use of the intended recipient(s). Any unauthorized disclosure, dissemination, distribution, copying or the taking of any action in reliance on the information herein is prohibited. E-mails are not secure and cannot be guaranteed to be error free as they can be intercepted, amended, or contain viruses. Anyone who communicates with us by e-mail is deemed to have accepted these risks. Underground Service Alert of Southern California is not responsible for errors or omissions in this message and denies any responsibility for any damage arising from the use of e-mail. Any opinion and other statement contained in this message and any attachment are solely those of the author and do not necessarily represent those of the company.