



**CALIFORNIA UNDERGROUND FACILITIES SAFE EXCAVATION BOARD
INVESTIGATION DIVISION
INCIDENT INVESTIGATION REPORT**



Case Number: 20LA1086	Report Date: August 20, 2020
Subject Name: Southern California Gas Company	Notification Date: February 4, 2020

Reporting Party Information: Dig Safe Board member referral

Subject(s) of Investigation: Southern California Gas Company

Date & Time of Incident: February 3, 2020, 1130 Hours

Location of Incident: 11200 Olive Drive, Bakersfield, CA

Ticket:

Main ticket number: W002700255

Revision number:	Created: January 27, 2020	Legal Start: January 29, 2020
	Expiration: February 24, 2020	

Operator: Southern California Gas Company

Excavator: Crown Communications Engineering

Facility Type Damaged: Six-inch plastic gas main

Violations: California Government Code 4216.3(a)(1)(A)

Notification: February 4, 2020

Fatalities and Injuries: None

Damages: Six-inch plastic gas main

Responding Entities: Dig Safe Board

Scene Description:

Excavation site was located on 11200 Olive Drive, Bakersfield, CA, in a suburban area.

Summary of Investigation:

On February 4, 2020, I was assigned the case.

On February 4, 2020, I contacted Southern California Gas Co. to gain the access to its information and data (**Exhibit 1**).

On February 5, 2020, SCGC responded to my request and provided its findings (**Exhibit 2**) (**Photos 5-9**)

On February 10, 2020, I visited the incident site and took photos of the area. (**Photo 1, 2, 3, 4**).



Photo 1



Photo 2



Photo 3



Photo 4

Crown Communication Engineering, Inc. (CCE) was the excavator installing fiber optic line in the neighborhood (**Picture 1**). CCE is a California corporation and was licensed with the Contractors State License Board (CSLB) (License no. 1062965) on or about February 3, 2020, with clear and active status (**Exhibit 3**). CCE was operating prior to obtaining CSLB license no. 1062965. Southern California Gas Company (SCGC) is a California corporation.

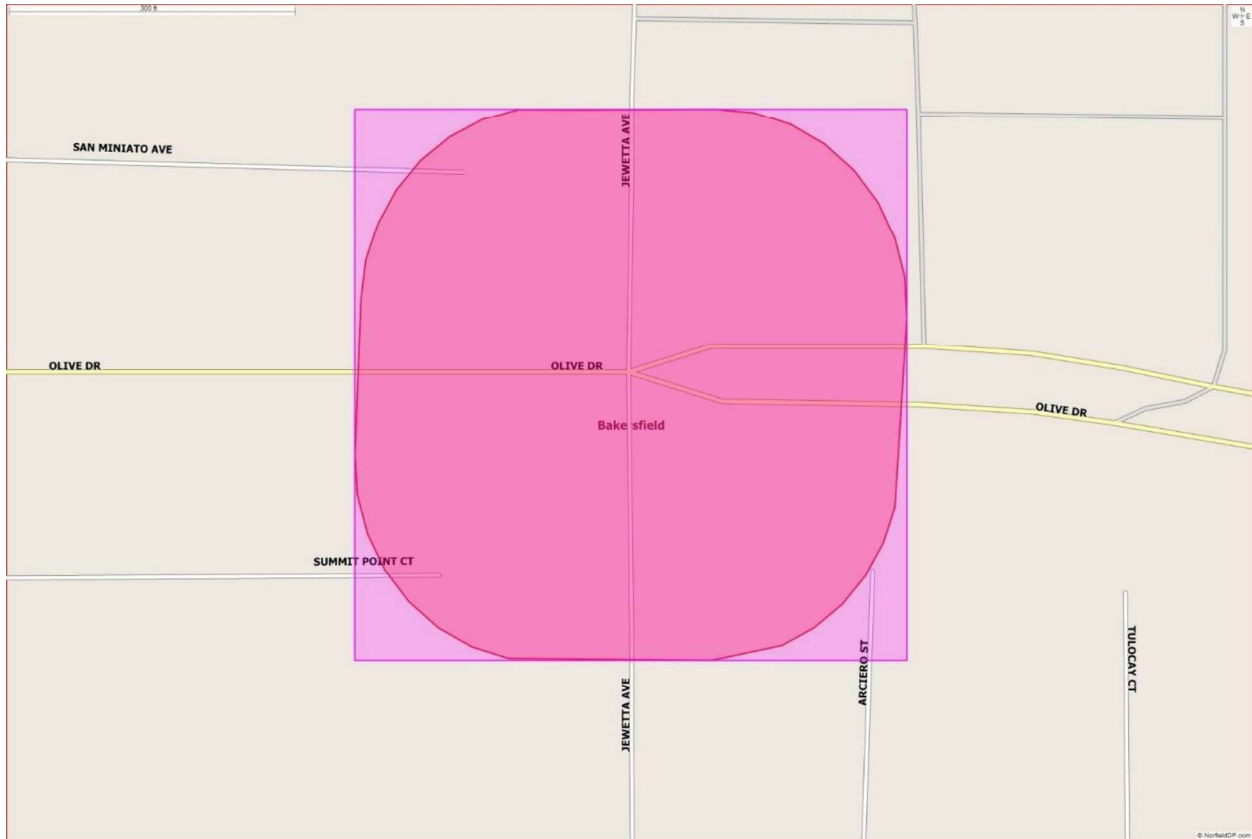

Image 1: Area CCE Requested for Marking

On January 21, 2020, CCE generated ticket no. W002700255 to request marking (**Exhibit 4**) on the area above (**Image 1**). SCGC received the request for marking on or about January 27, 2020 at or around 1034 hours. The task was assigned to SCGC locator, H. Moran (Moran) on the same date. The indicated start date of excavation January 29, 2020. The SCGC KORTERRA System indicates that marking was completed on January 27, 2020 at or around 1902 hours (**Exhibit 5**).



Image 2

CCE commenced work on or about February 3, 2020 at or around 1130 hours. One of its Vermeer directional drills (**Image 2**) made a contact with a six-inch plastic gas main and bored through it (**Photos 5, 6, 7, 8, 9**).

On February 4, 2020, I emailed Alex Hughes (Hughes), SCGC Pipeline Safety and Compliance Advisor, requesting confirmation that he would be handling repair on the damaged pipe main as well as preliminary information he may have to share regarding the incident (**Exhibit 1**). On February 5, 2020, Hughes responded to my request indicating that the USA ticket retrieved for this excavation covers a very large area (**Exhibit 2**). Accordingly, the SCGC employee marked over one mile of gas mains and services, including the area within the contractor’s delineated area. In addition, there was an old mark on the eastside of the area that was located outside of the delineation. In the locators attempt to locate within the delineation and, coupled with the broad size of the job, he overlooked the six-inch main and simply forgot to return to that particular location to double-check his markings before completing the ticket. The damaged sustained to the main was within the location but not within the delineated area.



Photo 5: Directional Drill made contact with six-inch gas main



Photo 6: Directional Drill bored through the six-inch gas main



Photo 7: Damaged gas main located approximately 38.5 inches below ground surface



Photo 8: Drill penetrated the pipe



Photo 9: Damaged six-inch plastic gas main

On or about March 5, 2020, I contacted CCE and obtained their designated contact person's information (**Exhibit 6**). On or about March 6, 2020, I called and interviewed Robert Carreno (Carreno), CCE's President. Carreno stated there was no marking for the gas main line where the directional drill contacted the pipe. The delineated area covered approximately one square mile. Shortly after the gas main line was hit, the local fire department and SCGC were contacted and the nearby population was evacuated as a precaution. Carreno stated that all safety procedures and protocols were followed. There is an existing internal incident report but he was not willing to share that with the Board. Carreno stated that he would send an email to me stating what he knew regarding the incident as well as a confirmation of what he articulated during our discussion. At the conclusion of our interview, I asked for a copy of 811 ticket that CCE generated for this project.

As of March 30, 2020, there was no further response from CCE.

Time Line of Events

January 27, 2020 1034 Hours	Request of marking transmitted to SCGC via 811 North
January 27, 2020 1037 Hours	Task assigned to locator
January 27, 2020 1902 Hours	Task completed by H. Moran, a SCGC locator
February 3, 2020 1130 Hours	Hit occurred/ Operator and authority were notified
February 3, 2020 1630 Hours	Gas flow stopped
February 4, 2020 0351 Hours	Service restored

Investigative Findings:

SCGC's locator did not complete the markings, yet indicated the job was completed on the operator's KORTERRA System. Because CCE does not have access to the KORTERRA System and SCGC does not use electronic positive response yet, CCE commenced excavation based on the presence of SCGC markings as well as the fact that the legal start date had passed. As a result, on February 3, 2020, the excavator made contact with and bored through a six-inch gas pipeline causing a gas release. Nearby neighborhoods were evacuated; the area was blocked off and the traffic rerouted as a precaution. The operator repaired the gas pipeline damage. There was no gas supply outage to affected customers as a result of this incident. Gas flow was ceased February 3, 2020 at 1630 hours and restored on February 4, 2020 at 0351 hours.

Southern California Gas Company is in violation of **California Government Code 4216.3(a)(1)(A)**:

If the excavator and operator mutually agree to a later start date and time, or otherwise agree to the sequence and timeframe in which the operator will locate and field mark, an operator shall do one of the following before the legal excavation start date and time:

(i) Locate and field mark within the area delineated for excavation and, where multiple subsurface installations of the same type are known to exist together, mark the number of subsurface installations.

(ii) To the extent and degree of accuracy that the information is available, provide information to an excavator where the operator's active or inactive subsurface installations are located.

(iii) Advise the excavator it operates no subsurface installations in the area delineated for excavation.

Investigator Name		Supervisor Name	
Charley Park		Anna Brown	
Signature	Date	Signature	Date
<i>Charley Park</i>	10/30/2020	<i>Anna Brown</i>	10/30/2020

Witness List

Name:	Robert Carreno, President, Crown Communications Engineering
Address:	6106 Marlatt Street, Miraloma, CA 91752
Phone:	951-315-2703
DL:	
Knowledge of:	Excavator's perspective on damage incident

Name:	Alexander Hughes, SCGC Safety and Compliance Advisor
Address:	555 West 5 th Street, Gate 11A3, Los Angeles, CA 90013
Phone:	949-697-2539
DL:	
Knowledge of:	Operator's failure to mark six-inch main on Olive Drive

Name:	
Address:	
Phone:	
DL:	
Knowledge of:	

Exhibit List

Exhibit Number	Description	Date Received	Received From
01	Email Information Request to SCGC	2/4/2020	Dig Safe Board
02	Email Providing Requested Information from Alex Hughes, Safety Advisor, SCGC	2/5/2020	Southern California Gas Company
03	Crown Communications Engineering, Inc., CSLB Detail for License 1062965	4/16/2020	Contractor's State License Board Website
04	Ticket W002700255	8/20/2020	811 North Database Dig Safe Board Access
05	Ticket Detail Report KORTERRA/W0027002555	2/5/2020	Southern California Gas Company
06	Email Inquiry to Juan Carreno, President, Crown Communications Engineering, Inc.	3/5/2020	Investigator Generated Dig Safe Board

Exhibits #3 and #5 for the Report of Investigation for Case 20LA1086 are not available online due to challenges making them compliant with Web Content Accessibility Guidelines 2.0, as required by Government Code Section 11546.7. For a copy of these exhibits, please make your request at DigBoard@fire.ca.gov.

EXHIBIT 1

From: Park, Charley@CALFIRE <Charley.Park@fire.ca.gov>

Sent: Tuesday, February 4, 2020 2:19 PM

To: ES-PSC SCG <ES-PSCSCG@semprautilities.com>

Subject: [EXTERNAL] Incident at or around Olive Dr & Jewetta Ave., Bakersfield, CA 93312

*** EXTERNAL EMAIL - Be cautious of attachments, web links, and requests for information. ***

Greetings,

I was informed by the Dig-Safe Board that you are handling/handled repairs for the incident happened at or around Olive Dr. & Jewetta Ave., Bakersfield, CA 93312.

Please confirm or deny if that is so.

If it is, please share any preliminary information you have, repair order, and final report.

I appreciate your assistance.

Thank you.

CA Dept. of Forestry and Fire Protection (CALFIRE)
CA Underground Facilities Safe Excavation Board (Dig-Safe)



Charley Park, Special Investigator
3950 Paramount Blvd. #210
Lakewood, CA 90712
 (916) 926- 1225
 charley.park@fire.ca.gov
 www.digsafe.fire.ca.gov

This email originated outside of Sempra Energy. Be cautious of attachments, web links, or requests for information.

EXHIBIT 2

Park, Charley@CALFIRE

From: Hughes, Alex <AHughes@socalgas.com>
Sent: Wednesday, February 5, 2020 4:07 PM
To: Park, Charley@CALFIRE
Cc: ES-PSC SCG
Subject: RE: CAL FIRE DIG SAFE Request: Incident at or around Olive Dr & Jewetta Ave., Bakersfield, CA 93312
Attachments: W002700255.pdf; 02-03-2020 CPUC 420 INITIAL - 11200 Olive Drive, Bakersfield, Kern.pdf; 11200 Olive Pics 2-3-2020.pdf

~~Warning: this message is from an external user and should be treated with caution.~~

Hi Charley,

Here's an update from our initial investigation:

- The USA Ticket covers a very large area; the employee marked over 1 mile of gas mains and services, including inside the contractor's delineated area on the West side of Jewetta Avenue at Olive Drive. There was an old mark on the East side of Jewetta Ave at Olive Drive, outside of the delineation. He stated he was attempting to locate everything within the delineation and then go back to each intersection to double check his marks. He then stated that he overlooked the 6" main on Olive Drive, and simply forgot to return to that particular location before completing the ticket, due to the sheer size of the job. The 6" plastic gas main marks on the East side of Jewetta do point West and are in line with the damage location but were not within the delineated area.

Please find attached photographs.

Thank you,

Alex Hughes

Pipeline Safety & Compliance Advisor

Mobile Cell – 949 697 2539

AHughes@SoCalGas.com

PS&C 24/7 - (213)244 3070



From: Hughes, Alex <AHughes@socalgas.com>

Sent: Tuesday, February 4, 2020 4:21 PM

To: Park, Charley@CALFIRE <Charley.Park@fire.ca.gov>

Co: ES-PSC SCG <ES-PSCSCG@semprautilities.com>

Subject: CAL FIRE DIG SAFE Request: Incident at or around Olive Dr & Jewetta Ave., Bakersfield, CA 93312

Hi Charley,

This incident was reported to the CPUC, due to a release of gas and media on scene. Please find attached the Initial 420 Report and USA Ticket, with SoCalGas Response. The incident is still under investigation; I will get you pictures as soon as I get them – The crews were all on 9-Hour Rest Rule today.

Thank you,

Alex Hughes

Pipeline Safety & Compliance Advisor

Mobile Cell – 949 697 2539

AHughes@SoCalGas.com

PS&C 24/7 - (213)244 3070



CALIFORNIA PUBLIC UTILITIES COMMISSION

Report of Gas Leak or Interruption*

CPUC File No. 420 INITIAL

Part I: CPUC CONTACT INFORMATION

Utility Name: <u>SoCalGas</u>	CPUC Contact: Name <u>WEB</u>	Recorder <input type="checkbox"/>	FAX <input type="checkbox"/>
Contact Person <u>Alexander Hughes</u>	Date <u>02/03/2020</u>	Time: (24hr) <u>15:38</u>	
Pipeline Safety and Compliance Advisor	CPUC Information Request: <input type="checkbox"/> Written Report <input type="checkbox"/> Sketch/Photo <input type="checkbox"/>	FD Report <input type="checkbox"/>	
Phone: <u>949 697 2539</u>	DOT Notified - Yes <input type="checkbox"/> No <input checked="" type="checkbox"/> DOT Report Number: _____		

Part II: INCIDENT DETAILS

Incident Location	Incident Time	Reported to the Utility
City/County: <u>Bakersfield/Kern</u>	Date: <u>02/03/2020</u>	Date: <u>02/03/2020</u> Time: (24hr) <u>11:30</u>
Address/Location: <u>11200 Olive Drive</u>	Time: (24hr) <u>11:30</u>	Reported by: <u>Crown Engineering</u>
Reason(s) for Reporting (check all that apply)		
Gas leak associated with:		Emergency action required:
Death <input type="checkbox"/> PA <input type="checkbox"/> OP Condition <input type="checkbox"/>	Media Coverage <input checked="" type="checkbox"/>	Traffic Rerouted <input checked="" type="checkbox"/> Area Blocked Off <input checked="" type="checkbox"/> Building Evacuated <input checked="" type="checkbox"/>
Injury <input type="checkbox"/> \$\$Damage <input type="checkbox"/> UP Condition <input type="checkbox"/>	Service Interruption <input type="checkbox"/>	Operator Judgment <input type="checkbox"/> Other Emergency actions (describe) _____
Transmission Line Test Failure <input type="checkbox"/>	Required Transmission Line Shutdown <input type="checkbox"/>	Release of Gas > 3 MMCF <input type="checkbox"/>
Incident Cause Dig In <input checked="" type="checkbox"/> Fire/Explosion <input type="checkbox"/> Construction Defect <input type="checkbox"/> Material Failure <input type="checkbox"/> Corrosion <input type="checkbox"/> Vehicle Impact <input type="checkbox"/> Suicide <input type="checkbox"/>		
UNKNOWN - MORE INFORMATION TO FOLLOW <input type="checkbox"/> Other (describe) _____		
Escaping Gas Involvement (check all that apply) Leak Only <input checked="" type="checkbox"/> Fire <input type="checkbox"/> Explosion <input type="checkbox"/> None <input type="checkbox"/>		
A third party contractor was boring to install communication lines and hit a 6inch PLA gas main, causing a gas release. SoCalGas Crews responded and controlled the gas. There were no injuries and no outages resulting from this incident. Initial investigation shows accurate marks of the involved 6inch gas line to the East of the incident site, however, no visible marks for that particular line in the immediate vicinity of the damage. The incident is still under investigation. The incident was reported to CPUC as SoCalGas became aware of media coverage.		
Gas Equipment Affected (check all that apply)		
Main <input checked="" type="checkbox"/> Regulator <input type="checkbox"/> Meter <input type="checkbox"/>	Valve <input type="checkbox"/> Material	Steel <input type="checkbox"/> Cast Iron <input type="checkbox"/> None <input checked="" type="checkbox"/>
Service Line <input type="checkbox"/> Controls <input type="checkbox"/> Service Riser <input type="checkbox"/>	Plastic <input checked="" type="checkbox"/> Copper <input type="checkbox"/>	Injuries _____ Fatalities _____
Customer Facility <input type="checkbox"/> Transmission Line <input type="checkbox"/>	Other <input type="checkbox"/>	Company: (0) (0)
Other (describe) _____	Pipe Size <u>6.0</u> in	Other: (0) (0)
	MAOP <u>55</u> psig	Operating Pressure <u>50</u> psig
Dig In Information		Estimated Damage
USA notification required: Yes <input checked="" type="checkbox"/> No <input type="checkbox"/>	Name of Excavator: <u>Crown Engineering</u>	Damage to gas facilities: \$ _____
USA notified: Yes <input checked="" type="checkbox"/> No <input type="checkbox"/>	Excavator Contact Person: <u>Juan Carreno</u>	Other damage involving gas: \$ _____
Facilities properly marked: Yes <input type="checkbox"/> No <input type="checkbox"/>	Phone: <u>951 315 2703</u>	Total: \$ _____
Recovery from Incident		Public Agencies on Scene
Co Personnel on Scene	Date <u>02/03/2020</u> Time (24hr) <u>11:23</u>	Media <input checked="" type="checkbox"/> Police <input type="checkbox"/>
Gas flow stopped	Date <u>02/03/2020</u> Time <u>16:30</u>	Fire <input checked="" type="checkbox"/> Ambulance <input type="checkbox"/>
Service restored	Date <u>02/04/2020</u> Time <u>03:51</u>	Customers out of service <u>0</u>
		Customer-hours outage <u>0</u>
Service will be restored upon completion of repairs and at the request of the customer _____		

Part III: CPUC INVESTIGATION

Is further investigation warranted? Yes <input type="checkbox"/> No <input type="checkbox"/>	Signature of CPUC Engineer _____
Date incident investigated: _____	Field report attached? Yes <input type="checkbox"/> No <input type="checkbox"/> CPUC Inspector: _____

* The information contained in this report is provided solely for the confidential use of the Commission and its staff and is not open to public inspection (PUC GO 66-C, Public Utilities Code, Sections 315 and 583)

EXHIBIT 4

Ticket: W002700255-00W

MBRCOD 00001A USAN 08/20/20 12:32:21 W002700255-00W NEW NORM POLY LREQ

Ticket: W002700255 Rev: 00W Created: 01/27/20 10:34 User: EAG Chan: CSR

Work Start: 01/29/20 17:01 Legal Start: 01/29/20 17:01 Expires: 02/24/20 23:59
Response required: Y Priority: 2

Excavator Information

Company: CROWN ENGINEERING
Co Addr: 6106 MARLATT ST
City : MIRA LOMA State: CA Zip: 91752
Created By: JUAN CARRENO Language: ENGLISH
Office Phone: 951-315-2703 SMS/Cell: 951-315-2703
Office Email: juan.carreno@crowngineering.net

Site Contact: CALLER

Site Phone: Site SMS/Cell: 951-315-2703
Site Email:

Excavation Area

State: CA County: KERN Place: BAKERSFIELD
Zip:
Location: Address/Street: JEWETTA AVE
: X/ST1: SNOW RD
:
: WORK FROM SW CORNER OF THE INTERSECTION OF SNOW RD AND JEWETTA AVE GO
: APPROXIMATELY 1.07 MI S OF SNOW RD ON W SIDE OF JEWETTA AVE

Delineated Method: WHITE PAINT

Work Type: INSTALL FIBER OPTIC CONDUIT

Work For : MCI

Permit: Job/Work order:

1 Year: N Boring: D Street/Sidewalk: Y Vacuum: Y Explosives: N

Lat/Long

Center Generated (NAD83): 35.427503/-119.128381 35.427498/-119.127037
: 35.410909/-119.128442 35.410904/-119.127098

Excavator Provided:

Polygon : 35.426953/-119.128383 35.427060/-119.128369
: 35.427163/-119.128331 35.427258/-119.128268
: 35.427341/-119.128185 35.427409/-119.128083
: 35.427459/-119.127966 35.427490/-119.127840
: 35.427501/-119.127709 35.427490/-119.127578
: 35.427458/-119.127452 35.427407/-119.127336
: 35.427338/-119.127235 35.427255/-119.127152
: 35.427160/-119.127090 35.427056/-119.127052
: 35.426949/-119.127039 35.411455/-119.127095
: 35.411347/-119.127109 35.411244/-119.127147
: 35.411150/-119.127210 35.411066/-119.127293
: 35.410998/-119.127395 35.410948/-119.127512
: 35.410917/-119.127638 35.410907/-119.127769
: 35.410918/-119.127900 35.410949/-119.128026
: 35.411000/-119.128142 35.411069/-119.128243
: 35.411152/-119.128326 35.411247/-119.128388
: 35.411351/-119.128426 35.411458/-119.128438
: 35.426953/-119.128383

Map link:

https://newtin.usan.org/newtinweb/map_tkt.nap?TRG=17IghlHhGeEdGY1-0

Members:

ATTCAL	BHNBFD	CTYBFD	CWSBFD	HPCOMM	NRISAN	P66CA3
PACBEL	PGEBFD	SCGBFD	SCGTAF	VONWTR		

(C) Copyright 2019 Underground Service Alert of Northern California and Nevada.
All rights reserved.

Ticket Members for: W002700255-00W

Member	Name	Dlv	Shw	Cty	Plc	Grd	Shp	Opr	Sty	Con
ATTCAL	AT&T TRANSMISSION CALIFORNIA	Y	Y				A			
BHNBFD	BRIGHT HOUSE NETWORKS	Y	Y				A			
CTYBFD	CITY BAKERSFIELD	Y	Y				A			
CWSBFD	CALIF WTR SVC-BAKERSFLD	Y	Y				A			
EMLCFM	EMAIL CONFIRMATION	Y	N					A		
HPCOMM	HP COMMUNICATIONS	Y	Y				A			
NRISAN	NORTH OF RIVER SANI#1	Y	Y				A			
P66CA3	PHILLIPS 66	Y	Y				A			
PACBEL	PACIFIC BELL	Y	Y				A			
PGEBFD	PGE DISTR BAKERSFIELD	Y	Y				A			
PGET08	PGE DISTR BAKERSFIELD TEST CODE	Y	N						A	
SCGBFD	SO CAL GAS BAKERSFIELD	Y	Y				A			
SCGTAF	SO CAL GAS TAFT	Y	Y				A			
VONWTR	VAUGHN WTR CO INC	Y	Y				A			

Ticket Deliveries for: W002700255-00W

Member	Name	Delivered	Seq#	Dest	Type	SID
ATTCAL	AT&T TRANSMISSION CALIFORNIA	01/27/20 10:34:43 AM	29	MAIL	NEW	W
BHNBFD	BRIGHT HOUSE NETWORKS	01/27/20 10:34:43 AM	13	MAIL	NEW	W
CTYBFD	CITY BAKERSFIELD	01/27/20 10:34:42 AM	2	MAIL	NEW	W
CWSBFD	CALIF WTR SVC-BAKERSFLD	01/27/20 10:34:43 AM	11	MAIL	NEW	W
EMLCFM	EMAIL CONFIRMATION	01/27/20 10:34:46 AM	1473	SYSQ	NEW	W
EMLCFM	EMAIL CONFIRMATION	01/29/20 05:07:06 PM	2001	SYSQ	RESP	W
HPCOMM	HP COMMUNICATIONS	01/27/20 10:34:50 AM	4	MAIL	NEW	W
NRISAN	NORTH OF RIVER SANI#1	01/27/20 10:35:02 AM	2	MAIL	NEW	W
P66CA3	PHILLIPS 66	01/27/20 10:34:45 AM	4	MAIL	NEW	W
PACBEL	PACIFIC BELL	01/27/20 10:34:47 AM	309	MAIL	NEW	W
PGEBFD	PGE DISTR BAKERSFIELD	01/27/20 10:34:45 AM	33	MAIL	NEW	W
PGET08	PGE DISTR BAKERSFIELD TEST CODE	01/27/20 10:34:49 AM	33	MAIL	NEW	W
SCGBFD	SO CAL GAS BAKERSFIELD	01/27/20 10:34:49 AM	30	MAIL	NEW	W
SCGTAF	SO CAL GAS TAFT	01/27/20 10:34:49 AM	12	MAIL	NEW	W
VONWTR	VAUGHN WTR CO INC	01/27/20 10:34:50 AM	2	MAIL	NEW	W

Ticket Responses for: W002700255-00W

Member	Name	Rev	Responded	By	Response
ATTCAL		00W		ABC	

Member	Name	Rev	Responded	By	Response
	VAUGHN WTR CO INC		01/29/20 05:07:00 PM		(999) Utility has not provided 811 center with information to be displayed

Map for Ticket: W002700255-00W

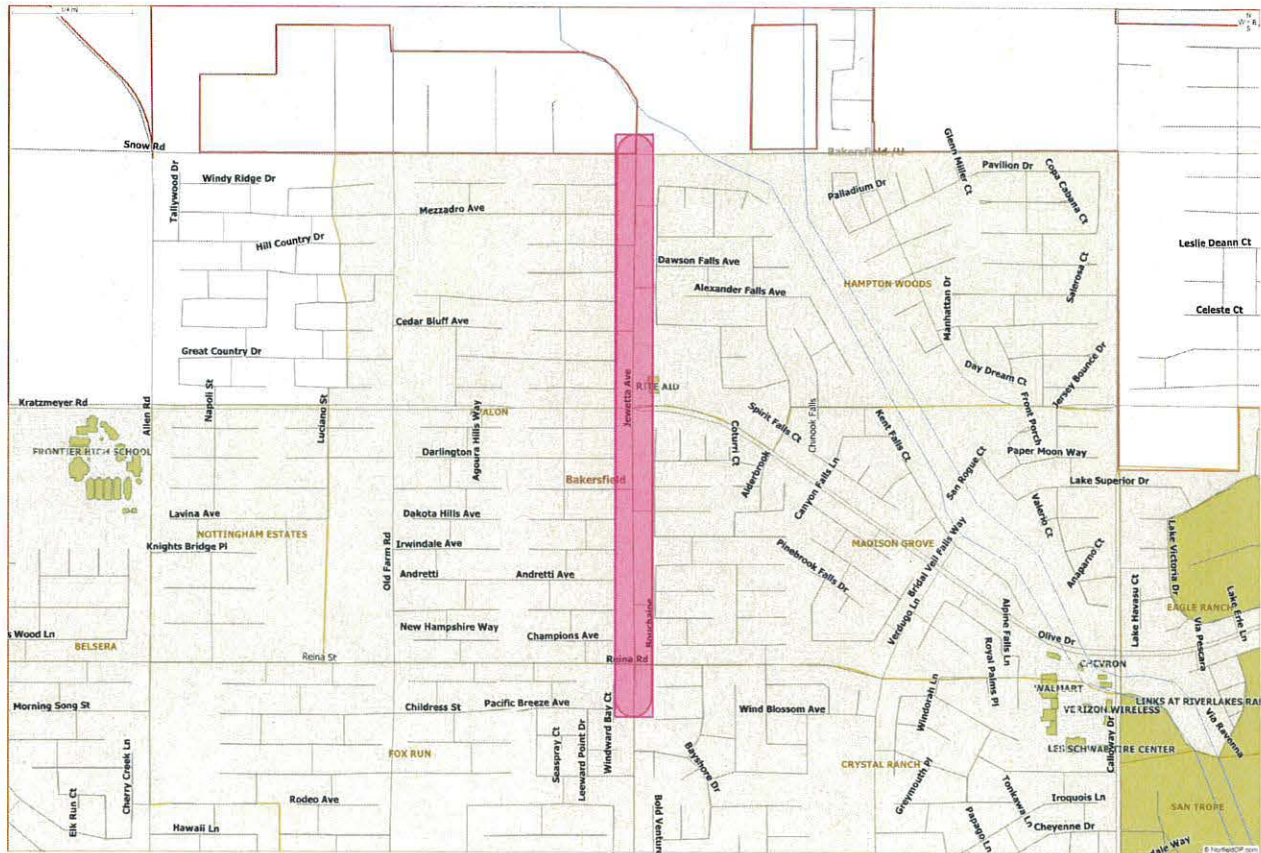

EXHIBIT 6

Park, Charley@CALFIRE

From: Park, Charley@CALFIRE
Sent: Thursday, March 5, 2020 10:20 AM
To: 'juan.carreno@crowengineering.net'
Subject: gas pipe hit incident at/near Snow and Jewetta Ave. in Bakersfield in early February 2020

Hi Juan,

My name is Charley Park, an investigator with the Calfire/Dig-Safe Board. I'm investigating this hit incident and I received your information from Southern California Gas Company. I'd like to get your (the foreman on the site)'s account of what happened, leading up to the actual hit. To help facilitate the investigation, please take some time to answer following questions:

- 1) Was the area you excavated clearly marked or cleared prior to excavation?
- 2) Did you get a confirmation from the locator that the marking was completed?
- 3) What equipment did you use to excavate?
- 4) What actions did you take after hitting the gas pipe?
- 5) Did you generate an internal report regarding this incident for your company?

I tried to reach you at (951) 315-2703 but was not successful.

Please provide me a better phone number to contact you if you prefer phone over emails.

I appreciate your cooperation.

CA Dept. of Forestry and Fire Protection (CALFIRE)
CA Underground Facilities Safe Excavation Board (Dig-Safe)



Charley Park, Special Investigator
3950 Paramount Blvd. #210
Lakewood, CA 90712
☎ (916) 926- 1225
✉ charley.park@fire.ca.gov
🌐 www.digsafe.fire.ca.gov